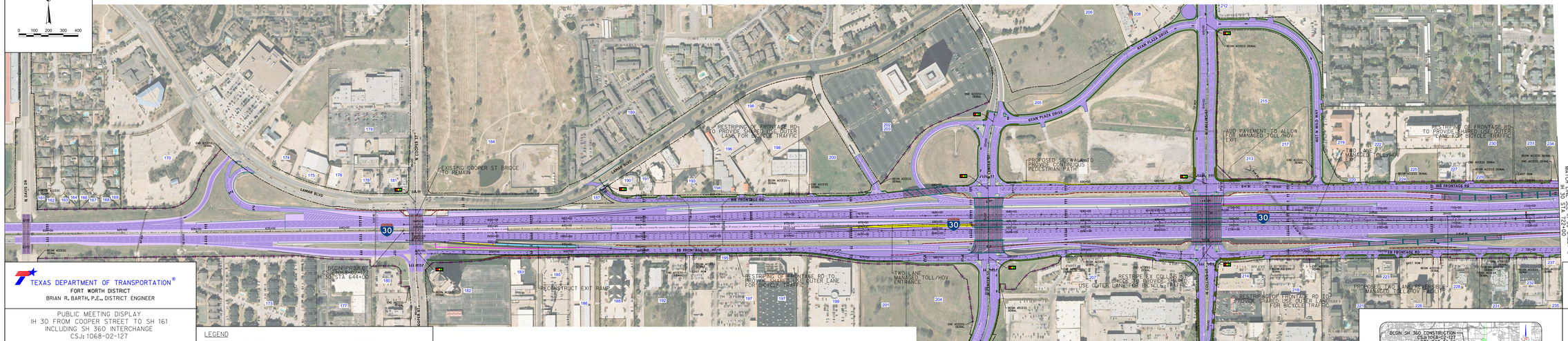

NO ADDITIONAL RIGHT OF WAY OR DENIAL OF ACCESS REQUIRED FROM COOPER STREET TO BALLPARK WAY

PRELIMINARY SUBJECT TO CHANGE

NOTE: AERIAL BACKGROUND FLOWN IN 2013

PROPERTY OWNERS

PID	Owner	Property
162	Stockdale, Catherine	RESIDENTIAL
163	Cox, Bernadine Trustee Ferro J	RESIDENTIAL
163	Bakkalova, Jordan A	RESIDENTIAL
164	Dunn, Dorothy & Craig F	RESIDENTIAL
165	Randall Mt Church Of Christ	NORTH DAVIS CHURCH OF CHRIST
166	O'Leary, Marla P	RESIDENTIAL
167	Savage, Marlin T Rux Ramona P	RESIDENTIAL
168	Dunn, Harry S Rux Pamela A	RESIDENTIAL
169	Lomax, Jerry Rux Ann	RESIDENTIAL
170	Lomax Baptist Church Inc	PARKING LOT
171	Hood-Cooper Mt Llc	CLIVER HILL APTS
173	Price Ford Llp	POLLY RUN APTS
174	Mirman Crossroads Dntsl Llc	CROSSROADS ANIMAL CLINIC
175	Pw Development Ltd	EDWIN WALTERS SUPERSTORE
176	Pw Development Ltd	VACANT
177	Medical Properties Of Arlington	ARLINGTON MEDICAL PLAZA
178	Fuel Corp	TEXACO
179	Crossroads Nor Ph X	CROSSROADS SHOPPING CENTER
180	Sonic Inc	TWO BURGERS
181	Engineer Business Center Llc	JACK IN THE BOX
182	Cafe Superior Tower 2007 Ltd Ltd	SAVOR CAFE
183	Jackson, Ronald Rux Ann	VACANT
184	Rolling Hills Cn	ROLLING HILLS COUNTRY CLUB
185	Morris Family Interests Ltd	MORTZ
186	R X Storage Inc	SPACE STATION SELF STORAGE
187	A S Billboard Jv	BILLBOARD
188	Warehouse Arlington Llc	COMFORT SUITE
189	Arlington Hotel Partners Ltd	HOMEWOOD SUITES
190	400 E Lamar Llc	THE POINT
191	400 E Lamar Llc	THE POINT
192	Papoula, Christopher J Tr	PAPAYOS
193	Grayson College	KOB RADIO
194	Lund Road 1 Ltd	BILLBOARD
195	Hd Dev Properties Lp	HOME DEPOT
196	Hd Dev Properties Lp	HOME DEPOT
197	Hd Dev Properties Lp	HOME DEPOT
198	Bridge Parkway Assoc Llc	IT TECHNICAL INSTITUTE
199	Nortexas Retail Properties Ltd	LA FITNESS
200	Lund Road 1 Ltd	VACANT
201	Tx Arlington L & B Lp Properties	VACANT
202	Texas Health Resources	MARRS TIRES/PAVILION
203	Texas Health Resources	MARRS TIRES/PAVILION
204	Tx Arlington L & B Lp Properties	VACANT
205	Morris Investments Ltd	VACANT
206	Morris Interest Ltd	VACANT
207	Lincoln Square Dunn Llc	LINCOLN SQUARE SHOPPING DIST
208	Morris Investments Ltd	ASULAR EXISTS/TEMPLE CHRISTIA
212	Davis, Don	DON DAVIS INTERIOR
213	Neo Collins & 130 Partners	VACANT
214	Danbury Partners Ltd	CARRIAGE PLAZA
215	Neo Collins & 130 Partners	VACANT
217	Neo Collins & 130 Partners	VACANT
218	Danbury Partners Ltd	CARRIAGE PLAZA
219	Valencia Joint Ventures	STONE LODGE INN & SUITES
220	Vehgis, Jay & Rita G	JAY SIGNAL
221	Sadowski Family Partnership Llc	SOUTHERN SIGNS
222	Rob Mendez Enterprises Ltd	SUPERMEXICAN GRILL
223	Ron Investments Ltd	ONE ARLINGTON CENTRE
224	Arlington Land Associates Ltd	BILLBOARD
225	Greenway Eye Thirty Nor Ph Lp	VACANT
226	Bt Texas Tower Llc	5 SIGNS PLACE
227	Shamrock Trains Investments	VACANT
228	Arlington Land Associates Ltd	VACANT
229	Arlington Land Associates Ltd	BILLBOARD
230	D R Horton Inc	VACANT
231	Ping Investments	PAPYROSKAVAS
232	Lynhal Arlington Inv Llc Etal	FEDEX OFFICE & BANKS
233	D R Horton Inc	VACANT
234	D R Horton Inc	VACANT
235	Courtyard By Marriott Ltd	COURTYARD BY MARRIOT
237	Emily & Kelly Jos Rev Trust	JOE'S CRAB SHACK

TEXAS DEPARTMENT OF TRANSPORTATION®
FORT WORTH DISTRICT
BRIAN R. BARTH, P.E., DISTRICT ENGINEER

PUBLIC MEETING DISPLAY
IH 30 FROM COOPER STREET TO SH 161
INCLUDING SH 360 INTERCHANGE
CSJs 1068-02-127

DECEMBER 2, 2014

ROLL 1 OF 4

PRELIMINARY
SUBJECT TO CHANGE

MATTHEW G. CRAIG	KBRD	12-02-2014
NAME	P.E. No.	DATE
CHAD R. GARDNER	KBRD	12-02-2014
NAME	P.E. No.	DATE
TAYLOR G. FLYNN	HNTB	12-02-2014
NAME	P.E. No.	DATE

HALFF ASSOCIATES, INC.
TBPE FIRM F-312

© 2014 by Texas Department of Transportation all rights reserved

LEGEND

- SIGNALIZED INTERSECTION
- EXISTING SIDEWALK
- CENTERLINE/BASELINE
- EXISTING ROW
- EXISTING PROPERTY LIMITS
- EXISTING PLANIMETRIC FEATURES
- EXISTING TOPOGRAPHIC CONTOURS (5-FT INTERVALS)
- EXISTING STRIPING TO REMAIN
- EXISTING RETAINING WALL TO REMAIN
- EXISTING CULVERT
- EXISTING STORM SEWER
- ACCESS DENIAL
- PROPOSED STRIPING
- PROPOSED ROW
- PROPOSED TEMPORARY CONSTRUCTION EASEMENT
- PROPOSED DRAINAGE EASEMENT
- PROPOSED CONCRETE EDGE OF PAVEMENT
- PROPOSED BRIDGE ABUTMENT
- PROPOSED BRIDGE BENT
- PROPOSED RETAINING WALL
- PROPOSED PRELIMINARY NOISE WALL
- DIRECTION OF TRAVEL
- EXISTING SHOULDER TO REMAIN
- EXISTING ROADWAY TO REMAIN
- EXISTING BRIDGE TO REMAIN
- PROPOSED SHOULDER
- PROPOSED BRIDGE
- PROPOSED MAINLANES
- PROPOSED TWO LANE MANAGED TOLL/HOV FACILITY
- PROPOSED RAMP / DIRECT CONNECT
- PROPOSED FRONTAGE ROAD
- PROPOSED COLLECTOR / DISTRIBUTOR
- PROPOSED CROSS / LOCAL STREET
- PROPOSED SIDEWALK
- PROPOSED PAVEMENT PREVIOUSLY APPROVED 2/13/07
- POTENTIAL DISPLACEMENTS
- DRIVEWAYS/STREETS TO BE REMOVED
- 500 PROPERTY IDENTIFICATION

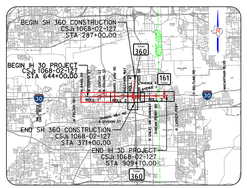

LOCATION MAP
N.T.S.

TEXAS DEPARTMENT OF TRANSPORTATION®
FORT WORTH DISTRICT
BRIAN R. BARTH, P.E., DISTRICT ENGINEER

PUBLIC MEETING DISPLAY
IH 30 FROM COOPER STREET TO SH 161
INCLUDING SH 360 INTERCHANGE
CSJs 1068-02-127

DECEMBER 2, 2014

ROLL 1 OF 4

PRELIMINARY
SUBJECT TO CHANGE

MATTHEW G. CRAIG	KBRD	12-02-2014
NAME	P.E. No.	DATE
CHAD R. GARDNER	KBRD	12-02-2014
NAME	P.E. No.	DATE
TAYLOR G. FLYNN	HNTB	12-02-2014
NAME	P.E. No.	DATE

HALFF ASSOCIATES, INC.
TBPE FIRM F-312

© 2014 by Texas Department of Transportation all rights reserved