The information and analysis in this report are based on estimates and assumptions that have the potential to change over time. Actual results depicted in these scenarios would likely vary depending on the National Environmental Policy Act (NEPA) process, final design work, and costs at the time of construction.

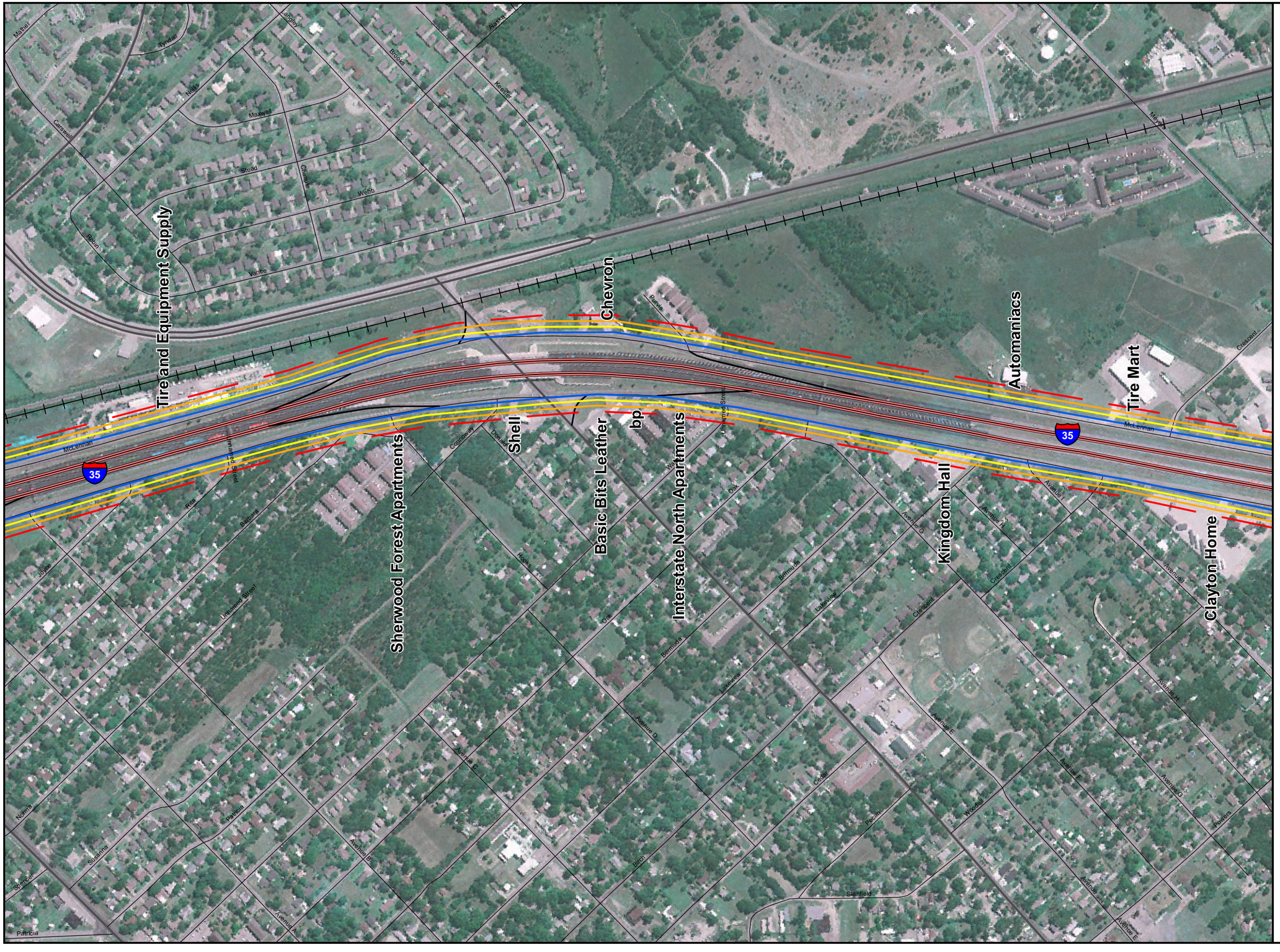

Aerial View
IH-35

Hillsboro, Waco Region

McLennan County, TX

Map 27

- Required by 2025
- Two Lane Expansion
- One Lane Expansion
- IH-35 Frontage
- Main Lanes

Draft
Preliminary for Planning Purposes Only

Feet
500 0 500

Aerial Photo: NAIP 2004