The information and analysis in this report are based on estimates and assumptions that have the potential to change over time. Actual results depicted in these scenarios would likely vary depending on the National Environmental Policy Act (NEPA) process, final design work, and costs at the time of construction.

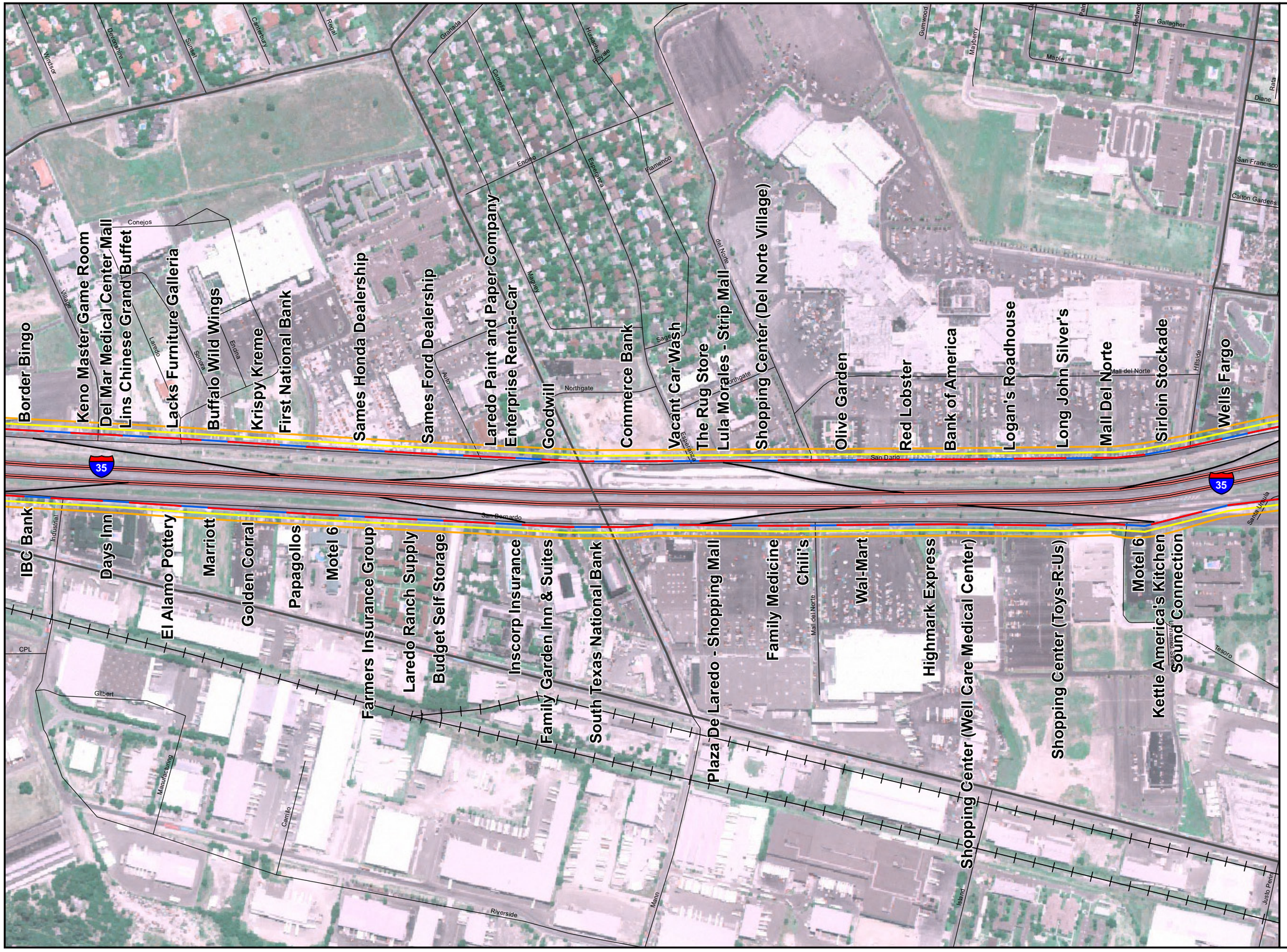

Aerial View
IH-35

Laredo Region

Webb County, TX

Map 30

Required by 2025

Two Lane Expansion

One Lane Expansion

IH-35 Frontage

Main Lanes

Draft Preliminary for Planning Purposes Only

Feet
500 0 500

Aerial Photo: NAIP 2004