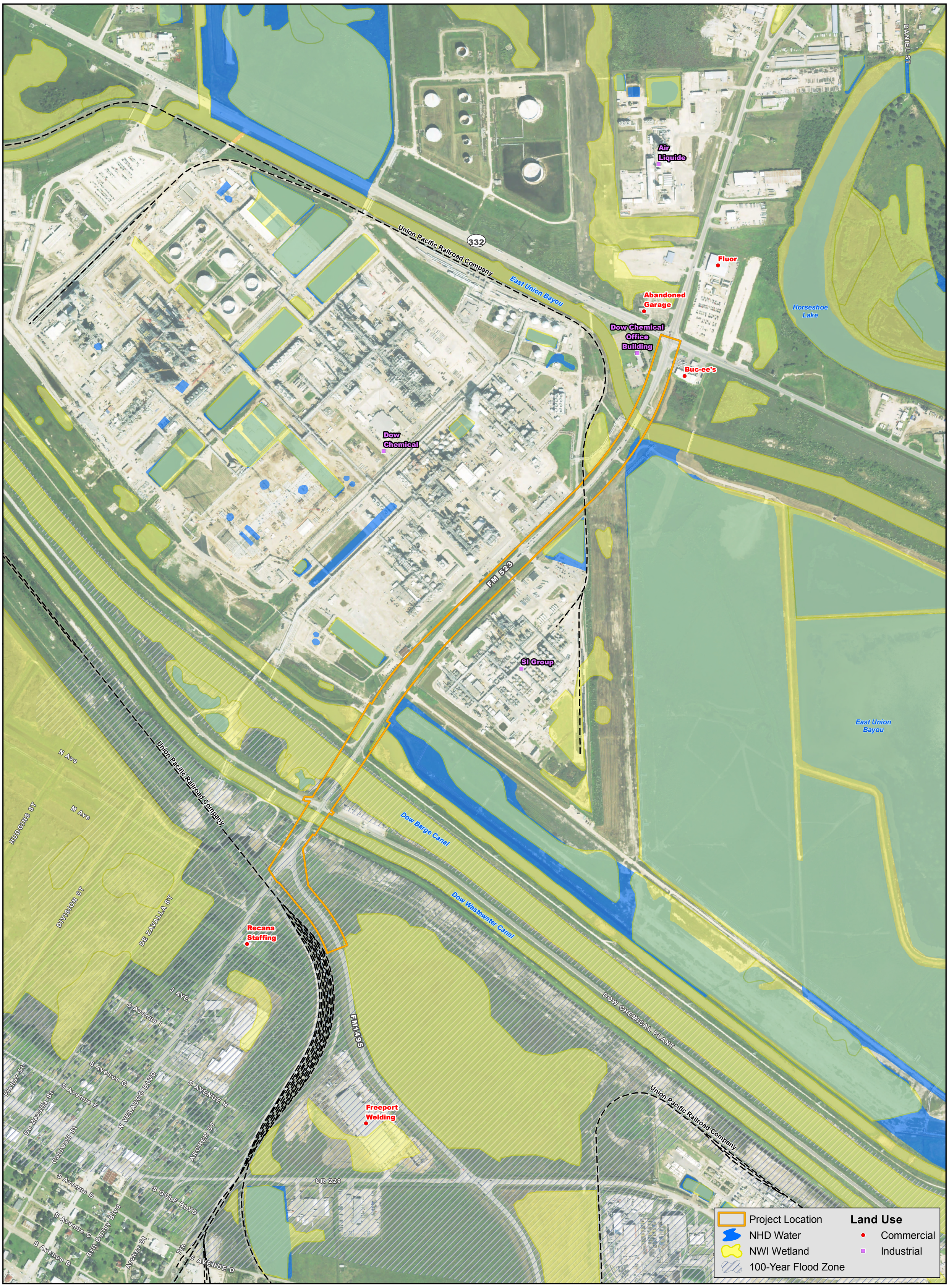

FM 523

from SH 332 to 0.2 miles south of FM 1495

Potential Environmental Constraints

Texas Department of Transportation

0 500 1,000 Feet

0 150 300 Meters

Map Created: 10/5/2015
Data Sources: CMEC (2015), NHD (2014), NWI (2015), FEMA FIRM Map No. 48039C0780 I - digitized by CMEC (1993)
Aerial Source: NAIP (2014)

File: G:\Projects\TXDOT\FM523\Constraints Map - D_20151005.mxd