Texas Environmental Profiles

AN INFORMATION AND ON-LINE ACTIVISM RESOURCE FOR THE STATE OF TEXAS

County Profile

Midland
County

Select another county

Population in 2000: 118274 (28)

Population Projected for 2020: 164643 (26)

Detailed Demographic and Economic Information for: Midland County

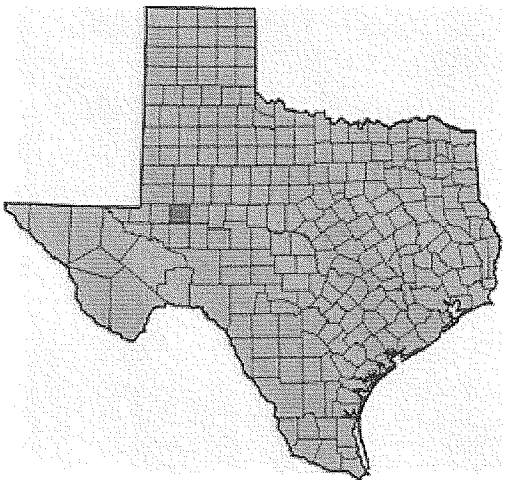

WATER QUALITY

INDICATOR	VALUE (RANK)
Toxics Released to Surface Waters, 2001 (Pounds):	0 (63*)
Dioxins Released to surface waters (grams)	0 (6*)
Number of State Wastewater Discharge Permits, 2002:	1 (175)
Total Permitted Discharge (Millions of Gallons Per Day,):	42.02 (53)
Number of Quality Impaired Surface Water Bodies, 2002:	0 (157*)

Information on Drinking Water Quality From U.S. EPA (SDWIS)

WATER QUANTITY

INDICATOR	VALUE (RANK)
Total Water Use 2000 (Acre-Feet):	62945 (59)
Surface Water Use, 2000 (Acre-Feet):	30000 (34)
Ground Water Use, 2000 (Acre-Feet):	32945 (50)
Per Capita Water Use 2000 (Gallons per Day):	241.76 (30)
Projected Total Water Use, 2020 (Acre-Feet):	103610 (46)
Total Number of Active Surface Water Rights Permits, 2002:	0 (235*)
Total Authorized Volume of Water, 2002 (Acre-Feet):	0 (231*)
Regional Water Planning Group:	F
Number of Real-Time Streamflow Monitors in the County:	0

Reservoir Conservation Storage Level Data

Water Well Level Data

LAND

INDICATOR	VALUE (RANK)
Total Area of County (Thousands of Acres):	911 (142)
Area Dedicated to Irrigated Cropland 2000 (Acres):	18403 (55)
Number of Conservation Reserve Program (CRP) Active Contracts, 1987-2003:	136 (54)
Number of Acres of Agricultural Land Enrolled in the CRP, 1987-2003:	19603 (57)
Acres of Private Land Enrolled in Environmental Quality Incentives Program, 2002	609 (93)
Acres of Private Land Enrolled in Wildlife Habitat Incentives Program, 2002	0 (12*)
Acres of Private Land Enrolled in Wetlands Reserve Program, 2002	0 (28*)
Number of Fedral and State Superfund Sites, 2002:	0 (47*)
Number of Contaminated Voluntary Cleanup Program Sites, 2002:	8 (19)

WILDLIFE AND BIODIVERSITY

INDICATOR	VALUE (RANK)
Number of Federally Listed or Proposed Endangered or Threatened Animal or Plant Species, 1999	2 (99)
Number of Eco-Regions Found in the County:	2

AIR QUALITY

INDICATOR	VALUE (RANK)
Air Emissions of Criteria Pollutants, 1999 (Tons):	88436.28 (32)
Criteria Emissions From Mobile Sources, 1999 (Tons):	67981 (25)
Criteria Emissions From Industrial Sources, 2000 (Tons):	13813.28 (33)
Criteria Emissions From Area Sources, 1999 (Tons):	6642 (79)
Tons of Power Plant Air Emissions of Criteria Air Pollutants, 2000	0 (76*)
Toxics Released to Air, 2001 (Pounds):	103299 (70)
Dioxins Released to Air (grams)	0 (45*)
Number of Ambient Air Quality Monitors:	0 (35*)
Compliance with 1-hour air ambient ozone standard, 2002:	attain

Information on 8 Hour Ozone Standard Compliance

WASTE

INDICATOR	VALUE (RANK)
Number of Facilities Releasing Toxics, 2001:	7 (33)
Total Pounds of Toxics Released Industrial Facilities and Power Plants, 2001	103527 (81)
Pounds Released On-site by Industrial Facilities and Power Plants, 2001	103299 (75)
Pounds Released Off-site by Industrial Facilities and Power Plants, 2001	228 (84)
Total Grams of Dioxins and Dioxin-Like Compounds by Industrial Facilities and Power Plants, 2001	0 (46*)
Grams of Dioxins and Dioxin-Like Compounds Released On-Site , 2001	0 (45*)
Grams of Dioxins and Dioxin-Like Compounds Released Off-Site , 2001	0 (9*)
Industrial Hazardous Waste Generated, 1999 (Tons)	599.74 (50)

Facilities with Permits to Treat, Store or Dispose of Hazardous Waste, 2002:	0 (10*)
Hazardous Waste Managed, 1999 (Tons):	407.25 (41)
Tons of Hazardous Waste Managed at Captive Facilities, 1999	0 (13*)
Tons of Hazardous Waste Managed at Commercial Facilities, 1999	376.96 (19)
Tons of Hazardous Waste Managed On-Site, 1999	30.29 (43)
Number of Leaking Underground Storage Tanks, 2002:	170 (25)
Number That Still Need to be Cleaned Up, 2002:	58 (22)

Locate Recycling and Household Hazardous Waste Disposal Centers Near You

ENERGY

INDICATOR	VALUE (RANK)
Number of Power Plants, 2000:	0 (99*)
Maximum Capacity of Power Plants, 2000: (Kilowatts)	0 (86*)
Number of Regular Producing Oil Wells, 2002:	4049 (5)
No. of Injection Oil Wells, 2002	170 (39)
Number of Regular Producing Gas Wells, 2002:	145 (84)
Number of of Temporarily Abandonded Gas Wells, 2002	3 (119)

HEALTH INDICATORS

INDICATOR	VALUE (RANK)
Total Number of Cancer Incidents, 1997	430 (30)
Rate of Cancer per 100,000 persons, 1997	361 (135)
Estimated Additional Cancer Risk Due to Hazardous Air Pollutants (Per 1,000,000 people), 2000	250 (78)
Number of Deliveries with any Birth Defect, 1997	51 (13)
Rate of Birth Defect per 100 Live Births, 1997	2.65 (70)

*Indicator value for this county is tied for lowest value in the state

Note: Rankings are done across all 254 counties in Texas. Counties with the highest value for an indicator are ranked number one. Indicators that have the same value in more than one county are given the same ranking.

[Home] [About Us] [State Summaries] [County Profiles] [Maps]
[Take Action] [Join A Discussion] [Links] [Site Index] [Search]

Texas Environmental Profiles

AN INFORMATION AND ON-LINE ACTIVISM RESOURCE FOR THE STATE OF TEXAS

County Profiles: Water Quantity

County Name:

Pecos

Residential Per-Capita Water Use, 2000 (gallons per day):	268.42
Irrigation Efficiency, Total Acre-Feet Used per Acre of Irrigated Land, 2000:	2.74
Total Number of Authorized or Permitted Active Surface Water Rights, 2002	14
Total Volume of Water Permitted in Active Surface Water Rights, 2002	66902

Current and Projected Water Use by Sector (acre-feet)

Sector	2000	2020
Electric Utility:	0	6
Irrigation	74236	79921
Livestock	981	1351
Manufacturing	2	10
Mining	163	263
Municipal	5054	4419

Texas Environmental Profiles

AN INFORMATION AND ON-LINE ACTIVISM RESOURCE FOR THE STATE OF TEXAS

County Profile: Eco-Regions

County:
Midland

This county is part of the following Eco-Region(s):

Hill Country

Panhandle Plains

line 104 MIDLAND

Texas Natural Resource Conservation Commission

Rules | Calendar | Publications | Forms | About TNRCC | Help

	Index	Agency	Search	Home
See Also:	LPST Database Query	Reimbursement Database Query
	PST Technical and Registration Assistance	Back to PST Registration Database Query Home Page

LPST Database Query Results

The following sites were found for "**MIDLAND**" County. For additional details about a LPST site and optional correspondence and Corrective Action Response Forms (CARF), select the appropriate check boxes in the Details column under the LPST ID of interest and click on the Submit button. You may also click on any of the links in the columns to the right and get a new query returning the first 25 sites for the type of query that you selected.

The data was last updated on September 16, 2004.

The following are facilities 1 - 100 out of total of 171. For more facilities click on the link(s) at the bottom of this page.

LPST ID	Responsible Party/ Facility Name	Facility ID	Address	County/ TNRCC Region
100851 ☐ Corresp ☐ CARF Submit	7 ELEVEN INC	0039594	4415 N GARFIELD MIDLAND	MIDLAND
	7 ELEVEN 57816 FORMER STOP & GO			07, ODESSA
105716 ☐ Corresp ☐ CARF Submit	7 ELEVEN INC	0044917	3301 W ILLINOIS DR MIDLAND	MIDLAND
	7 ELEVEN 57820			07, ODESSA
106915 ☐ Corresp ☐ CARF Submit	7 ELEVEN INC	0039593	900 S BIG SPRING MIDLAND	MIDLAND
	7 ELEVEN			07, ODESSA
106916 ☐ Corresp ☐ CARF Submit	7 ELEVEN INC	0007029	4601 N AVE A MIDLAND	MIDLAND
	7 ELEVEN			07, ODESSA
106962 ☐ Corresp ☐ CARF Submit	7 ELEVEN INC	0039583	4324 ANDREWS HWY MIDLAND	MIDLAND
	7 ELEVEN 57814			07, ODESSA
107577				

☐ Corresp ☐ CARF Submit	7 ELEVEN INC	0007024	2111 W WALL MIDLAND	MIDLAND
	7 ELEVEN 57804			07, ODESSA
93068 ☐ Corresp ☐ CARF Submit	AMERADA HESS CORP	0000893	2207 INDUSTRIAL MIDLAND	MIDLAND
	AMERADA HESS CORP MIDLAND			07, ODESSA
106399 ☐ Corresp ☐ CARF Submit	AMWEST SAVINGS ASSOC	0064419	HWY 60 MIDLAND	MIDLAND
	SADDLE CLUB ESTATES			07, ODESSA
99968 ☐ Corresp ☐ CARF Submit	ANTHONY MECHANICAL INC	0000073	2404 COMMERCE DR MIDLAND	MIDLAND
	ANTHONY MECHANICAL INC			07, ODESSA
98876 ☐ Corresp ☐ CARF Submit	ASHLAND INC	0054450	3705 E HWY 158 MIDLAND	MIDLAND
	MIDLAND SHOP			07, ODESSA
104214 ☐ Corresp ☐ CARF Submit	AT&T COMMUNICATIONS INC	0059411	701 N FORT WORTH ST MIDLAND	MIDLAND
	AT&T FORT WORTH WORK CENTER			07, ODESSA
109656 ☐ Corresp ☐ CARF Submit	AUTO CARE SYSTEMS INC	0040911	605 ANDREWS HWY MIDLAND	MIDLAND
	AUTO CARE SYS INC			07, ODESSA
100454 ☐ Corresp ☐ CARF Submit	AVION	0009794	N PLISKA DR MIDLAND	MIDLAND
	AVION FLIGHT CENTER INC			07, ODESSA
103078 ☐ Corresp ☐ CARF Submit	AVION FLIGHT CENTER	0009795	9600 WRIGHT DR MIDLAND	MIDLAND
	WAGNER & BROWN AVIATION			07, ODESSA
105756 ☐ Corresp ☐ CARF Submit	AVION FLIGHT CENTER INC	0009795	9711 C WRIGHT MIDLAND	MIDLAND
	AVION AIVATION			07, ODESSA
109961 ☐ Corresp ☐ CARF Submit	BEKINS	0058167	10000 W INDUSTRIAL MIDLAND	MIDLAND
	ACTION BEKINS MOVING & STORAGE			07, ODESSA
93230	BELL PETROLEUM			

☐ Corresp ☐ CARF Submit	SERVICES INC BELL PETROLEUM SRV INC	0024193	2047 COMMERCE DR MIDLAND	MIDLAND 07, ODESSA
108122 ☐ Corresp ☐ CARF Submit	BOLDS GROCERY BOLDS GROCERY	0065277	1822 E PECAN MIDLAND	MIDLAND 07, ODESSA
91534 ☐ Corresp ☐ CARF Submit	BUSHMAN BLAINE FREEDOM LUBE & GAS	0039918	2410 N Big Spring MIDLAND	MIDLAND 07, ODESSA
101437 ☐ Corresp ☐ CARF Submit	C S INC C O LANDMARK MGT VAUGHN BUILDING PARKING	0043713	400 W TEXAS MIDLAND	MIDLAND 07, ODESSA
104808 ☐ Corresp ☐ CARF Submit	CARRUTH DON LOES RADIATOR SHOP	0023245	1506 W FRONT MIDLAND	MIDLAND 07, ODESSA
97667 ☐ Corresp ☐ CARF Submit	CHAPARRAL CARS INC CHAPARRAL CARS INC	0044278	6605 S HWY 349 MIDLAND	MIDLAND 07, ODESSA
112340 ☐ Corresp ☐ CARF Submit	CHAPARRAL SYSTEMS CHAPARRAL WASH & LUBE CENTER	0005774	2300 N BIG SPRING MIDLAND	MIDLAND 07, ODESSA
92351 ☐ Corresp ☐ CARF Submit	CHEVRON PRODUCTS CO GULF & MAGNOLIA TANK FARM RD		GULF MIDLAND	MIDLAND 12, ODESSA
92994 ☐ Corresp ☐ CARF Submit	CHEVRON PRODUCTS CO CHEVRON MINI MART 60153453	0057870	4401 W WADLEY AVE MIDLAND	MIDLAND 07, ODESSA
97893 ☐ Corresp ☐ CARF Submit	CHEVRON PRODUCTS CO TEXACO STATION	0023057	3300 N MIDKIFF MIDLAND	MIDLAND 07, ODESSA
99664 ☐ Corresp ☐ CARF Submit	CHEVRON PRODUCTS CO FORMER TEXACO STATION	0023053	2200 W WALL MIDLAND	MIDLAND 07, ODESSA
94819	CITY OF MIDLAND			MIDLAND

☐ Corresp ☐ CARF Submit	SERVICE CENTER	0015447	500 N CARVER MIDLAND	07, ODESSA
95044 ☐ Corresp ☐ CARF Submit	CITY OF MIDLAND	0015449	9820 SLOAN FIELD BLVD MIDLAND	MIDLAND
	CITY OF MIDLAND AIR TERMINAL			07, ODESSA
95049 ☐ Corresp ☐ CARF Submit	CITY OF MIDLAND	0055895	600 N CARVER MIDLAND	MIDLAND
	MUNICIPAL GARAGE			07, ODESSA
101156 ☐ Corresp ☐ CARF Submit	CITY OF MIDLAND	0053994	ENTERPRISE MIDLAND	MIDLAND
	MIDLAND PROPERTY CITY OF			07, ODESSA
104062 ☐ Corresp ☐ CARF Submit	CITY OF MIDLAND	0053993	N RICH AIR GEN AVIATIO MIDLAND	MIDLAND
	CITY OF MIDLAND			07, ODESSA
96228 ☐ Corresp ☐ CARF Submit	COMARK DEL TACO	0017950	212 PILOT RD MIDLAND	MIDLAND
	COX MARKETING			07, ODESSA
93251 ☐ Corresp ☐ CARF Submit	DOWELL SCHLUMBERGER INC	0009045	32 INDUSTRIAL LOOP MIDLAND	MIDLAND
	MIDLAND DISTRICT			07, ODESSA
113483 ☐ Corresp ☐ CARF Submit	E E HENSLEY & SON	0026595	3109 GARDEN CITY HWY MIDLAND	MIDLAND
	EUGENES 5			07, ODESSA
106094 ☐ Corresp ☐ CARF Submit	E E HENSLEY & SON INC	0048101	801 W IH 20 MIDLAND	MIDLAND
	JOSEPHS CHEVRON			07, ODESSA
108813 ☐ Corresp ☐ CARF Submit	EDDINS WALCHER CO	0065896	3015 GARDEN CITY HWY MIDLAND	MIDLAND
	CARD SITE 5			07, ODESSA
113302 ☐ Corresp ☐ CARF Submit	EDDINS WALCHER CO	0007747	2926 RANKIN HWY MIDLAND	MIDLAND
	EDDINS WALCHER SEC FUEL 1			07, ODESSA
98296	EL PASO REFINING			MIDLAND

☐ Corresp ☐ CARF Submit	TEXACO SALES TERMINAL	0016803	2805 WRIGHT DR MIDLAND	07, ODESSA
106148 ☐ Corresp ☐ CARF Submit	EOTT ENERGY OPERATING LIMITED	0050504	5805 E HWY 80 MIDLAND	MIDLAND
	ENRON TEROSO CRUDE OIL			07, ODESSA
91694 ☐ Corresp ☐ CARF Submit	EQUILON ENTERPRISES LLC	0023058	701 N BIG SPRING MIDLAND	MIDLAND
	FORMER TEXACO SERVICE STATION			07, ODESSA
93066 ☐ Corresp ☐ CARF Submit	EXXON CO USA	0026552	301 ANDREWS HWY MIDLAND	MIDLAND
	EXXON RAS 61044			07, ODESSA
99053 ☐ Corresp ☐ CARF Submit	EXXON CO USA	0026539	702 W WALL ST MIDLAND	MIDLAND
	FORMER EXXON 60036			07, ODESSA
100828 ☐ Corresp ☐ CARF Submit	EXXON CO USA	0026334	601 E FRONT MIDLAND	MIDLAND
	RAS 67744			07, ODESSA
100829 ☐ Corresp ☐ CARF Submit	EXXON CO USA	0026581	3210 N GARFIELD MIDLAND	MIDLAND
	EXXON 6 3241			07, ODESSA
100878 ☐ Corresp ☐ CARF Submit	EXXON CO USA	0026549	3603 W WALL MIDLAND	MIDLAND
	EXXON 6 0797			07, ODESSA
100879 ☐ Corresp ☐ CARF Submit	EXXON CO USA	0026623	3210 N MIDKIFF MIDLAND	MIDLAND
	MIDKIFF & WADLEY EXXON			07, ODESSA
108880 ☐ Corresp ☐ CARF Submit	FARSTAD OIL INC	0065467	10508 W CNTY RD 127 MIDLAND	MIDLAND
	FARSTAD OIL CO			07, ODESSA
99313 ☐ Corresp ☐ CARF Submit	FDIC	0048429	500 W FRONT ST MIDLAND	MIDLAND
	SONSHINE TIRE & AUTO CARE			07, ODESSA
101272				

☐ Corresp ☐ CARF Submit	FDIC MIDLAND DRILLING CO	0019841	E CNTY RD 150 MIDLAND	MIDLAND 07, ODESSA
109331 ☐ Corresp ☐ CARF Submit	FEDERAL EMERGENCY MGMT AGENCY KCRS EMERGENCY BROADCAST RADIO	0066111	CNTY RD 1150 MIDLAND	MIDLAND 07, ODESSA
113320 ☐ Corresp ☐ CARF Submit	FRANKS FUELS PETRO EXPRESS 110 CLASSIC SERVICE	0003268	1118 N MIDKIFF MIDLAND	MIDLAND 07, ODESSA
94644 ☐ Corresp ☐ CARF Submit	GANDYS DAIRIES INC GANDYS DAIRY INC	0009474	11818 W HWY 80 MIDLAND	MIDLAND 07, ODESSA
105300 ☐ Corresp ☐ CARF Submit	GREENTREE COUNTRY CLUB GREENTREE COUNTRY CLUB	0050134	4900 GREENTREE BLVD MIDLAND	MIDLAND 07, ODESSA
108638 ☐ Corresp ☐ CARF Submit	GWAR ENTERPRISES FARSTAD OIL CO INC	0065467	10508 W CNTY RD 127 MIDLAND	MIDLAND 07, ODESSA
101971 ☐ Corresp ☐ CARF Submit	HALLIBURTON GEOPHYSICAL SER HALLIBURTON GEOPHYSICAL SERVICES		1900 S MIDKIFF MIDLAND	MIDLAND 07, ODESSA
95310 ☐ Corresp ☐ CARF Submit	HALLIBURTON SERVICES HALLIBURTON LOGGING SERVICES	0022848	12924 W HWY 80 ODESSA	MIDLAND 07, ODESSA
98180 ☐ Corresp ☐ CARF Submit	HALLIBURTON SERVICES HALLIBURTON LOGGING SERVICES	0025912	S CNTY RD 1290 MIDLAND	MIDLAND 07, ODESSA
100871 ☐ Corresp ☐ CARF Submit	HAYS MOTOR SERVICE HAYS MOTOR SERVICE	0021972	302 E OHIO MIDLAND	MIDLAND 07, ODESSA
114446 ☐ Corresp ☐ CARF Submit	HENDERSON LEODIS LEES AUTO SERVICE	0019814	2100 N LAMESA RD MIDLAND	Midland 07, Odessa

112663 ☐ Corresp ☐ CARF Submit	HENSLEY E E & SON	0048220	801 W IH 205 MIDLAND	MIDLAND
	DAVES CHEVRON			07, ODESSA
96294 ☐ Corresp ☐ CARF Submit	HERTZ CORP	0031382	204 PILOT RD MIDLAND	MIDLAND
	HERTZ RENT A CAR MIDLAND ODESSA			07, ODESSA
93342 ☐ Corresp ☐ CARF Submit	HINKLE DISTRIBUTING CO	0032024	2300 WADLEY MIDLAND	MIDLAND
	HINKLE CHEVRON			07, ODESSA
99057 ☐ Corresp ☐ CARF Submit	HINKLE DISTRIBUTING CO	0032018	3800 S FM 1788 MIDLAND	MIDLAND
	HINKLE DISTRIBUTING PLANT			07, ODESSA
93525 ☐ Corresp ☐ CARF Submit	HINKLE DISTRIBUTORS INC	0032010	10400 W IH 20 MIDLAND	MIDLAND
	WARFIELD TRUCK TERMINAL			07, ODESSA
95055 ☐ Corresp ☐ CARF Submit	HINKLE DISTRIBUTORS INC	0055073	3301 N MIDKIFF MIDLAND	MIDLAND
	CECILS CHEVRON			07, ODESSA
100358 ☐ Corresp ☐ CARF Submit	HINKLE ENTERPRISES	0032647	HWY 80 MIDLAND	MIDLAND
	CULLIGAN WATER CONDITIONING CO			07, ODESSA
111925 ☐ Corresp ☐ CARF Submit	HINKLE ENTERPRISES	0032018	3910 FM 1788 MIDLAND	MIDLAND
	HINKLE LOC 5 BULK PLANT			07, ODESSA
103003 ☐ Corresp ☐ CARF Submit	HINKLE ENTERPRISES INC	0055073	3301 N MIDKIFF MIDLAND	MIDLAND
	CECILS CHEVRON			07, ODESSA
111896 ☐ Corresp ☐ CARF Submit	HINKLE HARRY	0032016	610 N BIG SPRING MIDLAND	MIDLAND
	YELLOW CAB			07, ODESSA
94117 ☐ Corresp ☐ CARF Submit	HOLLUMS & CROZIER	0049211	801 W MISSOURI MIDLAND	MIDLAND
	HOLLUMS & CROZIER			07, ODESSA

104216 ☐ Corresp ☐ CARF Submit	HORKEY OIL CO INC	0002460	3614 W WALL MIDLAND	MIDLAND
	FRIENDS 122			07, ODESSA
114084 ☐ Corresp ☐ CARF Submit	HORKEY OIL CO INC	0002465	610 ANDREWS HWY MIDLAND	Midland
	FRIENDS STORE 311			07, Odessa
114085 ☐ Corresp ☐ CARF Submit	HORKEY OIL CO INC	0002461	312 N MIDLAND DR MIDLAND	Midland
	KWIK MART 3			07, Odessa
114086 ☐ Corresp ☐ CARF Submit	HORKEY OIL CO INC	0002462	13220 HWY 80 MIDLAND	Midland
	PETRO EXPRESS 114			07, Odessa
102342 ☐ Corresp ☐ CARF Submit	HQIII & FORT HOOD ARMY	0030509	2414 WINDECKER MIDLAND	MIDLAND
	MIDLAND US ARMY RESERVE CENTER			07, ODESSA
114437 ☐ Corresp ☐ CARF Submit	INDUSTRIAL MAINT CONTRACTORS	0004240	2301 GARDEN CITY HWY MIDLAND	Midland
	INDUSTRIAL MAINT CONTRACTORS			07, Odessa
102742 ☐ Corresp ☐ CARF Submit	INDUSTRIAL OILS	0019844	2200 MARKET MIDLAND	MIDLAND
	MUSTANG MUD INC			07, ODESSA
100453 ☐ Corresp ☐ CARF Submit	JC PENNEY CO	0016351	4511 N MIDKIFF MIDLAND	MIDLAND
	JC PENNEY CO			07, ODESSA
108153 ☐ Corresp ☐ CARF Submit	JOHNSON BERT	0013182	509 W WALL MIDLAND	MIDLAND
	BILL WILLIAMS TIRE CENTER			07, ODESSA
96289 ☐ Corresp ☐ CARF Submit	JOHNSON TED	0037111	2200 W FRONT ST MIDLAND	MIDLAND
	DAVIS TEXACO			07, ODESSA
115492 ☐ Corresp ☐ CARF Submit	KEITH DANIEL	0003383	S ANDREWS HWY ANDREWS	Midland
	PROFESSIONAL TESTERS			07, Odessa

107449 ☐ Corresp ☐ CARF Submit	KENT DISTRIBUTORS INC	0038153	3310 W WALL MIDLAND	MIDLAND
	KENT KWIK 301			07, ODESSA
91700 ☐ Corresp ☐ CARF Submit	KENT OIL INC	0038141	3310 W WALL MIDLAND	MIDLAND
	KENT KWIK			07, ODESSA
91718 ☐ Corresp ☐ CARF Submit	KENT OIL INC	0038138	3314 W LOOP 250 N MIDLAND	MIDLAND
	KENT KWIK			07, ODESSA
114048 ☐ Corresp ☐ CARF Submit	KENT OIL INC	0038152	1709 RANKIN HWY MIDLAND	Midland
	KENT KWIK 302			07, Odessa
114049 ☐ Corresp ☐ CARF Submit	KENT OIL INC	0038140	1001 N MIDKIFF MIDLAND	Midland
	KENT KWIK 310			07, Odessa
114050 ☐ Corresp ☐ CARF Submit	KENT OIL INC	0038137	1500 W FRONT MIDLAND	Midland
	KENT KWIK			07, Odessa
114051 ☐ Corresp ☐ CARF Submit	KENT OIL INC	0038142	2910 N BIG SPRING MIDLAND	Midland
	KENT KWIK 306			07, Odessa
114052 ☐ Corresp ☐ CARF Submit	KENT OIL INC	0038143	2315 E FRONT MIDLAND	Midland
	KENT KWIK 312			07, Odessa
97894 ☐ Corresp ☐ CARF Submit	L & L INC	0021162	808 S BIG SPRING MIDLAND	MIDLAND
	L & L INC			07, ODESSA
105942 ☐ Corresp ☐ CARF Submit	LINDSEY JIM	0023056	2301 W WADLEY MIDLAND	MIDLAND
	JIM LINDSEY TEXACO			07, ODESSA
107363 ☐ Corresp ☐ CARF Submit	LORAINE PROPERTIES LW-SSP2		500 N LORAINE MIDLAND	MIDLAND
	HERITAGE CENTER			07, ODESSA

96050 ☐ Corresp ☐ CARF Submit	LUMBER HOWARD	0014856	3105 BANKHEAD HWY MIDLAND	MIDLAND
	HOWARD & MCCARROLL LUMBER			07, ODESSA
95045 ☐ Corresp ☐ CARF Submit	MACHEN CONTRACTING INC	0031150	3718 E HWY 158 MIDLAND	MIDLAND
	MACHEN CONTRACTING			07, ODESSA
107646 ☐ Corresp ☐ CARF Submit	MACHEN CONTRACTING INC	0066002	1909 E IH 20 MIDLAND	MIDLAND
	MACHEN CONTRACTING INC			07, ODESSA
103526 ☐ Corresp ☐ CARF Submit	MCCLATCHY BROS INC	0056416	3901 W INDUSTRIAL MIDLAND	MIDLAND
	MCCLATCHY BROS			07, ODESSA
112060 ☐ Corresp ☐ CARF Submit	MERCHANTS OF TEXAS INC	0013632	3100 W KENTUCKY ST MIDLAND	MIDLAND
	MERCHANTS FAST MOTOR LINES			07, ODESSA
107334 ☐ Corresp ☐ CARF Submit	MERRIMAN WAYNE	0037468	1200 W FRONT MIDLAND	MIDLAND
	YELLOW CAB COMPANY			07, ODESSA
102668 ☐ Corresp ☐ CARF Submit	MGF OIL CORP	0060707	11722 W HWY 80 ODESSA	MIDLAND
	MGF OIL CORP			07, ODESSA

Next 100 facilities

Run a new query.

Index | **Agency** | **Search** | **Home**

Comments | Webmaster | Disclaimer
Last Modified: September 16, 2004

Texas QuickFacts

Midland County, Texas

People QuickFacts	Midland County	Texas
Population, 2003 estimate	118,624	22,118,509
Population, percent change, April 1, 2000 to July 1, 2003	2.3%	6.1%
Population, 2000	116,009	20,851,820
Population, percent change, 1990 to 2000	8.8%	22.8%
Persons under 5 years old, percent, 2000	7.5%	7.8%
Persons under 18 years old, percent, 2000	30.2%	28.2%
Persons 65 years old and over, percent, 2000	11.6%	9.9%
Female persons, percent, 2000	51.7%	50.4%
White persons, percent, 2000 (a)	77.3%	71.0%
Black or African American persons, percent, 2000 (a)	7.0%	11.5%
American Indian and Alaska Native persons, percent, 2000 (a)	0.6%	0.6%
Asian persons, percent, 2000 (a)	0.9%	2.7%
Native Hawaiian and Other Pacific Islander, percent, 2000 (a)	Z	0.1%
Persons reporting some other race, percent, 2000 (a)	12.2%	11.7%
Persons reporting two or more races, percent, 2000	1.9%	2.5%
Persons of Hispanic or Latino origin, percent, 2000 (b)	29.0%	32.0%
White persons, not of Hispanic/Latino origin, percent, 2000	62.1%	52.4%
Living in same house in 1995 and 2000', pct age 5+, 2000	54.0%	49.6%
Foreign born persons, percent, 2000	7.6%	13.9%
Language other than English spoken at home, pct age 5+, 2000	25.8%	31.2%
High school graduates, percent of persons age 25+, 2000	79.2%	75.7%
Bachelor's degree or higher, pct of persons age 25+, 2000	24.8%	23.2%
Persons with a disability, age 5+, 2000	17,459	3,605,542
Mean travel time to work (minutes), workers age 16+, 2000	18.5	25.4
Housing units, 2002	48,630	8,502,060
Homeownership rate, 2000	69.6%	63.8%
Housing units in multi-unit structures, percent, 2000	22.3%	24.2%
Median value of owner-occupied housing units, 2000	$73,400	$82,500
Households, 2000	42,745	7,393,354
Persons per household, 2000	2.68	2.74
Median household income, 1999	$39,082	$39,927
Per capita money income, 1999	$20,369	$19,617
Persons below poverty, percent, 1999	12.9%	15.4%

Business QuickFacts	Midland County	Texas
Private nonfarm establishments with paid employees, 2001	4,038	473,868
Private nonfarm employment, 2001	48,396	8,161,321
Private nonfarm employment, percent change 2000-2001	5.2%	1.7%
Nonemployer establishments, 2000	11,327	1,271,401
Manufacturers shipments, 1997 ($1000)	326,069	297,657,003
Retail sales, 1997 ($1000)	1,226,250	182,516,112
Retail sales per capita, 1997	$10,434	$9,430
Minority-owned firms, percent of total, 1997	15.2%	23.9%
Women-owned firms, percent of total, 1997	18.8%	25.0%
Housing units authorized by building permits, 2002	227	165,027
Federal funds and grants, 2002 ($1000)	408,901	123,431,164

Geography QuickFacts	Midland County	Texas
Land area, 2000 (square miles)	900	261,797
Persons per square mile, 2000	128.9	79.6
Metropolitan Area	Odessa-Midland, TX MSA	
FIPS Code	329	48

(a) Includes persons reporting only one race.
(b) Hispanics may be of any race, so also are included in applicable race categories.

FN: Footnote on this item for this area in place of data
NA: Not available
D: Suppressed to avoid disclosure of confidential information
X: Not applicable
S: Suppressed; does not meet publication standards
Z: Value greater than zero but less than half unit of measure shown
F: Fewer than 100 firms

Source U.S. Census Bureau: State and County QuickFacts. Data derived from Population Estimates, 2000 Census of Population and Housing, 1990 Census of Population and Housing, Small Area Income and Poverty Estimates, County Business Patterns, 1997 Economic Census, Minority- and Women-Owned Business, Building Permits, Consolidated Federal Funds Report, 1997 Census of Governments

Last Revised: Friday, 09-Jul-2004 09:01:18 EDT

Census Bureau Links: . . . . . .

MIDLAND COUNTY

	Federal Status	State Status
***** BIRDS *****		
American Peregrine Falcon (***Falco peregrinus anatum***) - potential migrant; nests in west Texas	DL	E
Arctic Peregrine Falcon (***Falco peregrinus tundrius***) - potential migrant	DL	T
Baird's Sparrow (***Ammodramus bairdii***) - shortgrass prairie with scattered low bushes and matted vegetation		
Bald Eagle (***Haliaeetus leucocephalus***) - found primarily near coasts, rivers, and large lakes; nests in tall trees or on cliffs near water; communally roosts, especially in winter; hunts live prey, scavenges, and pirates food from other birds	LT-PDL	T
Ferruginous Hawk (***Buteo regalis***) - open country, primarily prairies, plains, and badlands; nests in tall trees along streams or on steep slopes, cliff ledges, river-cut banks, hillsides, power line towers		
Lesser Prairie Chicken (***Tympanuchus pallidicinctus***) - arid grasslands, generally interspersed with shrubs and dwarf trees; nests in a scrape lined with grasses	C1	
Mountain Plover (***Charadrius montanus***) – breeding: nests on high plains or shortgrass prairie, on ground in shallow depression; nonbreeding: shortgrass plains and bare, dirt (plowed) fields; primarily insectivorous		
Snowy Plover (***Charadrius alexandrinus***) - formerly an uncommon breeder in the Panhandle; potential migrant		
Western Burrowing Owl (***Athene cunicularia hypugaea***) - open grasslands, especially prairie, plains, and savanna, sometimes in open areas such as vacant lots near human habitation or airports; nests and roosts in abandoned burrows and man-made structures, such as culverts		
Whooping Crane (***Grus americana***) - potential migrant; winters in and around Aransas National Wildlife Refuge and migrates to Canada for breeding; only remaining natural breeding population of this species	LE	E
***** MAMMALS *****		
Black-footed Ferret (***Mustela nigripes***) – considered extirpated in Texas; potential inhabitant of any prairie dog towns in the general area	LE	E
Black-tailed Prairie Dog (***Cynomys ludovicianus***) - dry, flat, short grasslands with low, relatively sparse vegetation, including areas overgrazed by cattle; live in large family groups		
Cave Myotis Bat (***Myotis velifer***) - roosts colonially in caves, rock crevices, old buildings, carports, under bridges, and even in abandoned Cliff Swallow (*Petrochelidon pyrrhonota*) nests; roosts in clusters of up to thousands of individuals; hibernates in limestone caves of Edwards Plateau and gypsum caves of Panhandle during winter; opportunistic insectivore		
Jones' Pocket Gopher (***Geomys knoxjonesi***) – southwestern plains of Texas; deep sandy soils of aeolian origin; small isolated population vulnerable to land use changes		
Swift Fox (***Vulpes velox***) - restricted to current and historic shortgrass prairie; western and northern portions of Panhandle		

	Federal Status	State Status
***** REPTILES *****		
Spot-tailed Earless Lizard (*Holbrookia lacerata*) - central & southern Texas & adjacent Mexico; moderately open prairie-brushland; fairly flat areas free of vegetation or other obstructions, including disturbed areas; eats small invertebrates; eggs laid underground		
Texas Horned Lizard (*Phrynosoma cornutum*) - open, arid and semi-arid regions with sparse vegetation, including grass, cactus, scattered brush or scrubby trees; soil may vary in texture from sandy to rocky; burrows into soil, enters rodent burrows, or hides under rock when inactive; breeds March-September		T

Status Key:
- LE,LT - Federally Listed Endangered/Threatened
- PE,PT - Federally Proposed Endangered/Threatened
- E/SA,T/SA - Federally Endangered/Threatened by Similarity of Appearance
- C1 - Federal Candidate, Category 1; information supports proposing to list as endangered/threatened
- DL,PDL - Federally Delisted/Proposed for Delisting
- E,T - State Endangered/Threatened
- "blank" - Rare, but with no regulatory listing status

Species appearing on these lists do not all share the same probability of occurrence. Some species are migrants or wintering residents only, or may be historic or considered extirpated.

Atlas

Search Options

Midland County

Click County name for map

Brown-Dorsey House - Midland
- National Register listing
- Location map

Turner House, Fred and Juliette - Midland
- National Register listing
- Location map

2 records.
2 NR Listed Sites

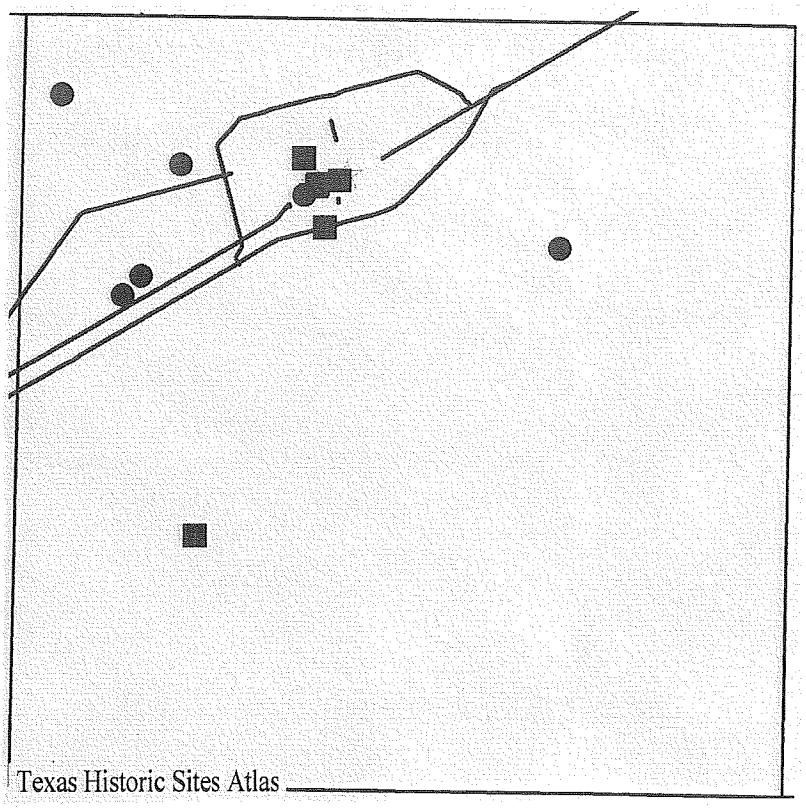

Brown-Dorsey House

Reference Number:	82004516
Source Name:	Brown-Dorsey House
Other Name:	
Address:	213 N. Weatherford
Restricted:	
Owner:	PRIVATE
Resource Type:	BUILDING
Number of Contributing Buildings:	1
Number of Contributing Sites:	0
Number of Contributing Structures:	0
Number of Contributing Objects:	0
Number of Non-contributing Buildings:	0
Number of Non-contributing Sites:	0
Number of Non-contributing Structures:	0
Number of Non-contributing Objects:	0
Federal Agency:	
Park Name:	
Multiple Name:	
Nominated Name:	STATE GOVERNMENT
Certification:	LISTED IN THE NATIONAL REGISTER
Certification Date:	19820617
Significance Level:	LOCAL
Significance Name:	
Circa:	
Significant Year:	1899
State:	
Cultural Affiliation:	
Architect:	Unknown
Other Description:	
County:	Midland
City:	Midland
Applicable Criteria:	EVENT; ARCHITECTURE/ENGINEERING
Area Significance:	ARCHITECTURE; AGRICULTURE

Architectural Style:	LATE VICTORIAN; STICK/EASTLAKE
Current Function:	RECREATION AND CULTURE
Criteria Exception:	
Subfunction:	MUSEUM
Historic Function:	DOMESTIC
Historic Subfunction:	SINGLE DWELLING
Foundation:	NONE LISTED
Wall:	BRICK
Roof:	OTHER
Other Materials:	SHINGLE
Other Certifications:	
Other Documentation:	
Period:	1875-1899
UTM Zone:	
UTM Easting:	
UTM Northing:	
Acreage:	9

Narrative:

Built in 1899, the Brown-Dorsey House is located on its original site at 213 North Weather ford Street in downtown Midland. The two story wood frame structure typifies moderate Late Victorian era residential architecture with its asymmetrical plan, multi-gabled roof, fanciful exterior and interior wood trim, and textural variety displayed in its construction materials. It is perhaps the only Eastlake cottage left in the city.

Most notable of the architectural details is the intricately jig-sawn and turned woodwork of the bargeboards and brackets. The second story gables on the south, west, and east elevations contain a bargeboard with radiating spindles surrounded by jig-sawn detail. The south porch gable over the entrance has a bargeboard that is primarily a combination of jig-sawn cuts. Similarly detailed brackets are on the porch and combined with pendants beneath the overhanging corners of the second story bays. Other decorative elements are the turned porch columns, shingled gable ends and dormer, diagonally cornered bay on the first story, and an art glass round arched window on the west elevation in the entry hall. The remaining windows are typically one over one wood sash (though the second story windows were replaced with smaller paired units of the same type), and originally had operable shutters. A decorative drip moulding tops the window facing. Serving as the entrance is a single oak paneled and glazed door with transom above. The clapboard siding is defined with chamfered and capped corner trim simulating an engaged corner post. A horizontal trim divides the first story from the second and repeats between the second and shingled gable above. An early color scheme of at least four hues distinguished the various architectural elements more than the present two color application.

Interior detailing of the BrownDorsey House is much as it was originally with 11 foot ceilings, pine floors, decorative oak mouldings, three carved oak and tile mantles, and brass hardware. Four rooms, an entry, a pantry, and an added bath and bedroom where a rear porch had been constitute the downstairs plan. The second story includes three bedrooms opening to a central hall.

Within the brick foundation wall and below the kitchen of the house is a wine cellar with brick lined walls and dirt floor, an unusual feature in the region. An arbor has been reconstructed just west of the house as a reminder of Mr. Brown's private wine production.

The Brown-Dorsey House essentially retains its Victorian character. Alterations that have occurred are generally minor and include the removal of the chimney and replacement of the porch ballusters. The shutters have been removed, and the architectural decoration has suffered the loss of a few pendants and small portions of other details. The rear bedroom/bath addition is sheathed with asbestos siding, the roofing has been changed from wood shingles to composition, and burglar bars have been added to the windows. Single windows in the second floor gables were changed to double windows apparently at an early date, but these retain the 1/1 configuration and the architraves of the originals.

The Brown-Dorsey House is located in downtown Midland in an area now almost exclusively commercial. No outbuildings are known to have been associated with the property historically; a replica of the historic grape arbor, however, is located just south of the house.

The Brown-Dorsey House is Midland's oldest extant residential structure and only known survivor of Victorian residential architecture in the city. Finely detailed with ornamental jig-sawn and turned trim, the house is a good

example of Victorian craftsmanship expressed in a modest dwelling. Original owner, Z. Taylor Brown was a prominent businessman in Midland who left his mark with several downtown business houses. As a progressive rancher, Brown neutralized the region's anti-fencing controversy by stringing the first fences in the area. Brown and his wife, Sara Mulholland Brown came to Midland in 1884 driving 1000 sheep from Navarro County in north central Texas. He had migrated to Texas from his native Illinois in 1877 where he received law and engineering degrees from Blackburn University. His initial ranching endeavor was not totally successful and he sold his herd to enter the mercantile business in 1890. Brown is thought to have been the first rancher to fence land in Midland County, though his fenced land reverted to the Federal Government when he could not pay for it. After four years as a successful businessman, Brown sold his share of the business and bought a 76 section ranch southwest of Midland. He re-entered the mercantile business with H.M. Garrett in 1905 and built five business houses in downtown Midland.

The original house that was on the lot at 213 North Weatherford-Street Brown had purchased in 1886 became too small for his family of seven, so they moved to the ranch. Brown subsequently demolished the old four room town house in 1899 and built a stylish residence for his family. Z. Taylor and Sara lived in the house until their deaths, 1930 and 1922 respectively. One of the Brown's daughters, Sarah, remained in the house with her husband Hugh B. Dorsey following the death of her parents, and eventually raised seven children there. Following Sarah Brown Dorsey's death in 1968, the Midland County Historical Society purchased the house and began the task of rehabilitating the 70 year old structure. It presently serves as a museum. While the City of Midland is a century old, virtually no other structures from its earliest days are known to have survived.

BIBLIOGRAPHY ON FILE IN THE NATIONAL REGISTER

Turner House, Fred and Juliette

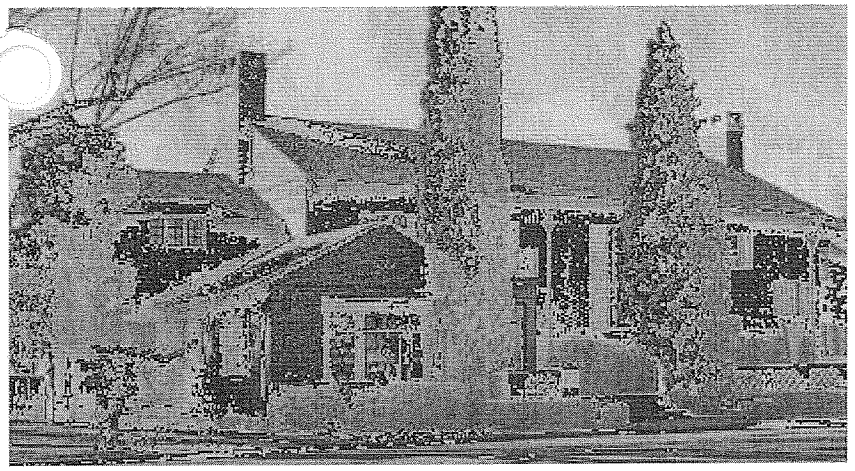

Fred and Juliette Turner House

Reference Number:	88001148
Resource Name:	Turner, Fred and Juliette, House
Other Name:	Museum of the Southwest,Inc.;Turner House
Address:	1705 W. Missouri
Restricted:	
Owner:	LOCAL
Resource Type:	BUILDING
Number of Contributing Buildings:	1
Number of Contributing Sites:	0
Number of Contributing Structures:	0
Number of Contributing Objects:	0
Number of Non-contributing Buildings:	1
Number of Non-contributing Sites:	0
Number of Non-contributing Structures:	0
Number of Non-contributing Objects:	0
Federal Agency:	
Park Name:	
Multiple Name:	
Nominated Name:	STATE GOVERNMENT
Certification:	LISTED IN THE NATIONAL REGISTER
Certification Date:	19880815
Significance Level:	LOCAL
Significance Name:	Turner,Fred
Circa:	
Significant Year:	1986
State:	
Cultural Affiliation:	
Architect:	Korn,Anton F.,Jr.; Et al.
Other Description:	
County:	Midland
City:	Midland
Applicable Criteria:	EVENT; PERSON
Area Significance:	INDUSTRY; LAW
Architectural Style:	NO STYLE LISTED
Current Function:	RECREATION AND CULTURE
Criteria Exception:	

Subfunction:	MUSEUM
Historic Function:	DOMESTIC
Historic Subfunction:	SINGLE DWELLING
Foundation:	NONE LISTED
Wall:	BRICK
Roof:	CERAMIC TILE
Other Materials:	STONE
Other Certifications:	DATE RECEIVED/PENDING NOMINATION
Other Documentation:	
Period:	1925-1949
UTM Zone:	
UTM Easting:	
UTM Northing:	
Acreage:	21
Narrative:	Turner, Fred and Juliette, House (36 KB)