Regulated Primary Highways - Outdoor Advertising : Hemphill County.

All other Public Roads ***OUTSIDE CITY LIMITS*** *are regulated under the Rural Roads Act.*
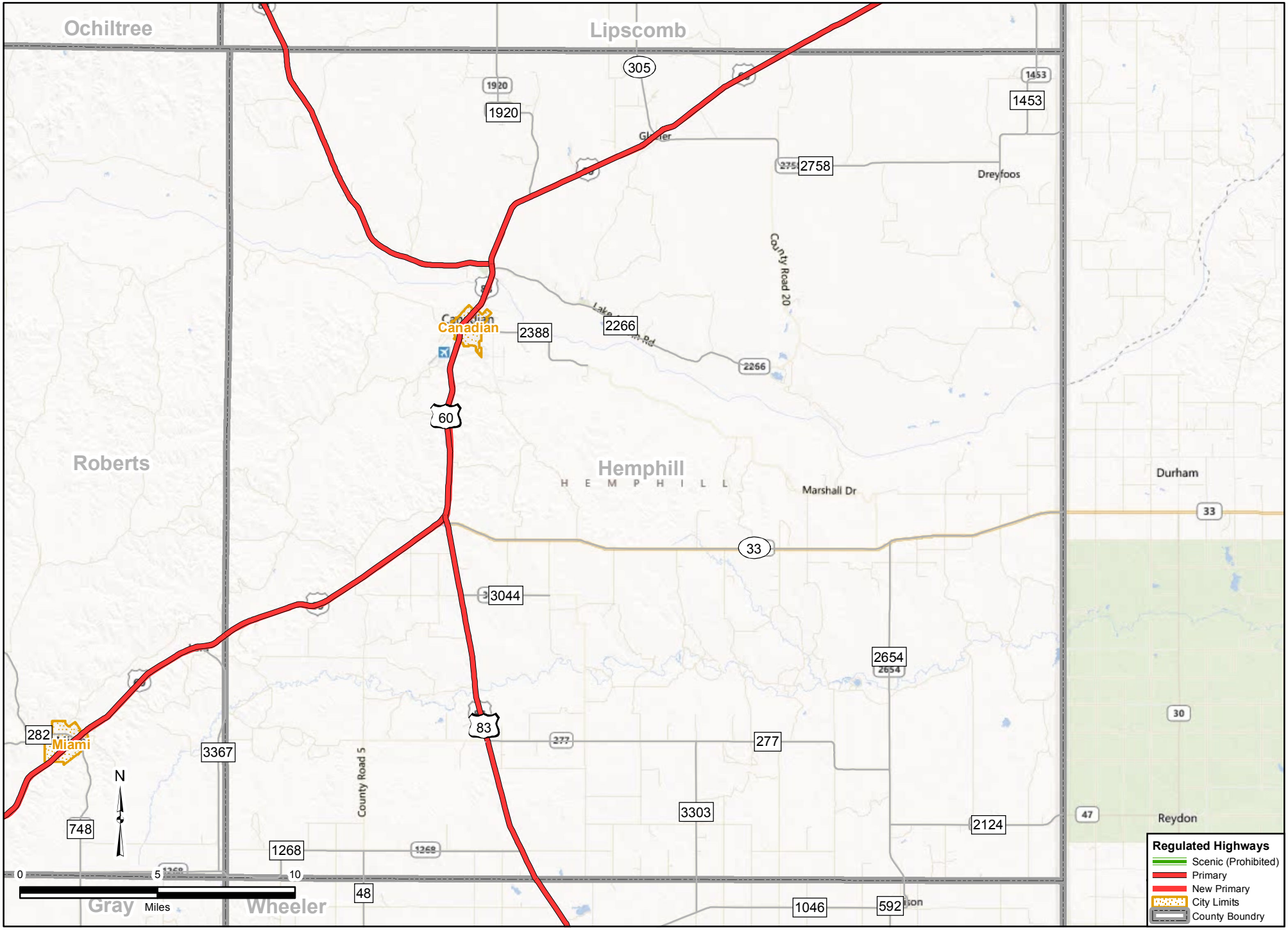
Copyright 2013
Texas Department of Transportation
Notice: This map was produced for internal use within the Texas Department of Transportation. Accuracy is limited to the validity of available data as of August 27, 2013.