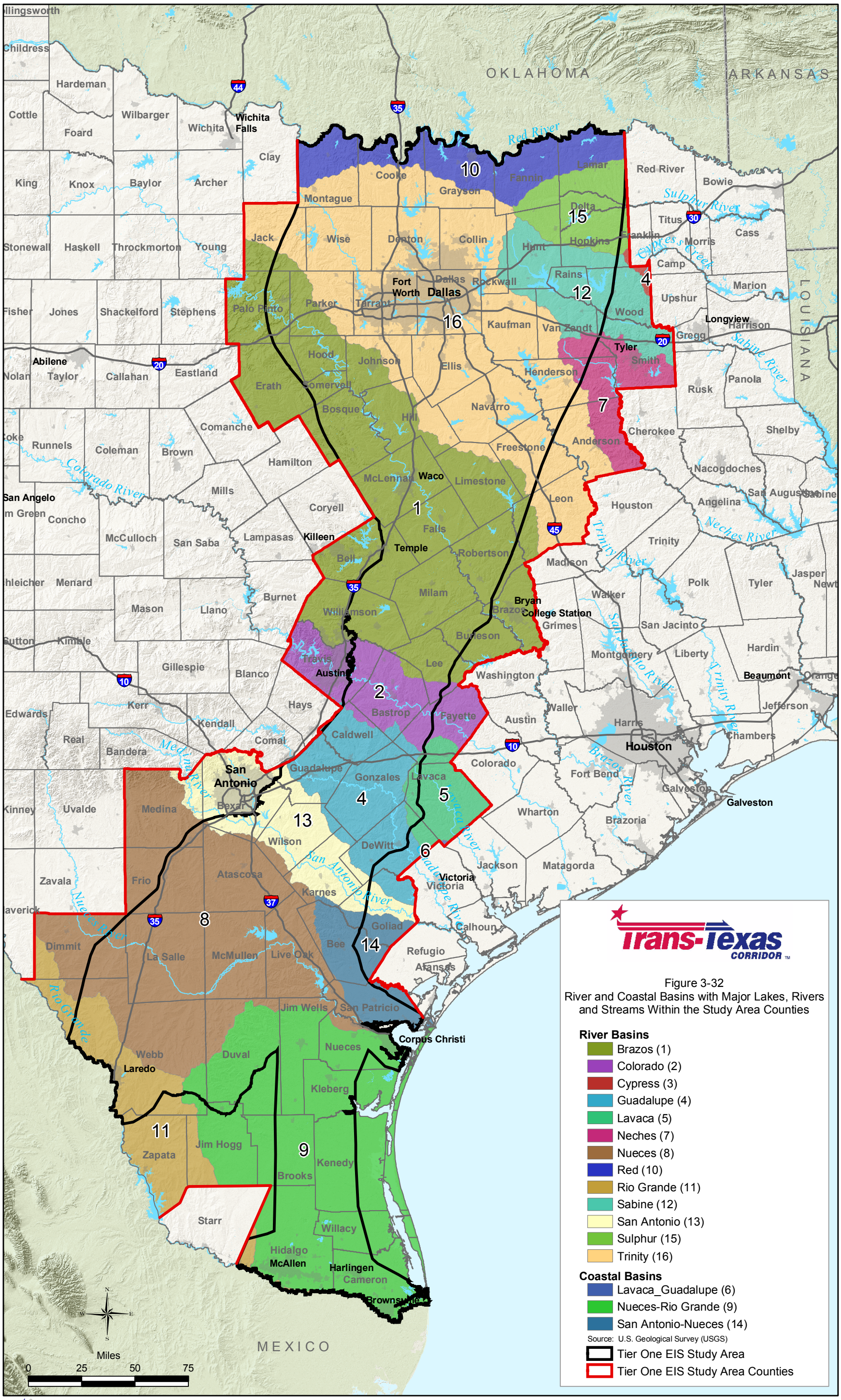

Texas Department of Transportation