

CSJ 0113-13-169 SL 360 at Lakewood Dr (2)

CONSTRUCTION TIME DETERMINATION

Activity ID	Activity Name	Original Duration	Start	Finish	Total Float	Longest Path	QTY	UNIT OF MEASURE	PROD RATE	2026		2027				2028				2029					2030			
										Q2	Q3	Q4	Q1	Q2	Q3	Q4	Q1	Q2	Q3	Q4	Q1	Q2	Q3	Q4	Q1			
CSJ 0113-13-169 SL 360 at Lakewood Dr (2)		605	05-May-26	31-May-29	0					31-May-29, CSJ 0113-13																		
General		605	05-May-26	31-May-29	0					31-May-29, General																		
0-005	Project Duration (5d workweek with Holiday & Weather Days_195d/yr)	605	05-May-26	31-May-29	0	☑				Project Duration (5d worl																		
0-010	Project Start	0	05-May-26		3	☑				◆ Project Start																		
0-020	Mobilization	10	05-May-26	18-May-26	3	☑				■ Mobilization																		
0-030	Phase 1 Step 1	26	19-May-26	25-Jun-26	3	☑				■ Phase 1 Step 1																		
0-040	Phase 1 Step 2	38	26-Jun-26	20-Aug-26	3	☑				■ Phase 1 Step 2																		
0-050	Phase 1 Step 3	152	21-Aug-26	16-Jun-27	0	☑				■ Phase 1 Step 3																		
0-060	Phase 2 Step 1	17	17-Jun-27	13-Jul-27	0	☑				■ Phase 2 Step 1																		
0-070	Phase 2 Step 2	105	14-Jul-27	14-Feb-28	0	☑				■ Phase 2 Step 2																		
0-080	Phase 3 Step 1	132	27-Mar-28	01-Nov-28	0	☑				■ Phase 3 Step 1																		
0-090	Phase 3 Step 2	91	02-Nov-28	09-May-29	0	☑				■ Phase 3 Step 2																		
0-100	Phase 4	14	10-May-29	31-May-29	0	☑				■ Phase 4																		
0-120	Project Completion	0		31-May-29	0	☑				◆ Project Completion																		
Phase 1		216	19-May-26	16-Jun-27	0					16-Jun-27, Phase 1																		
Phase 1 Step 1 Lakewood Dr Sta 16+70 to Sta 21+50		26	19-May-26	25-Jun-26	3					25-Jun-26, Phase 1 Step 1 Lakewood Dr Sta 16+70 to Sta 21+50																		
1.1-010	Setup LPCB, Temp Marking, Temp Signing, SW3P	1	19-May-26	19-May-26	3	☑				Setup LPCB, Temp Marking, Temp Signing, SW3P																		
1.1-020	Switch Traffic	1	20-May-26	20-May-26	3	☑				Switch Traffic																		
1.1-025	Excavate and Embankment	3	20-May-26	22-May-26	3	☑	4398	CY	2000 CY/DAY	Excavate and Embankment																		
1.1-028	Remove Existing Pavement	1	26-May-26	26-May-26	3	☑	262	SY	3000 SY/DAY	Remove Existing Pavement																		
1.1-030	Construct Temporary Pavement West & East Side of Lakewood Dr S/ Loc	3	27-May-26	29-May-26	3	☑	1091	SY	540 SY/DAY	Construct Temporary Pavement West & East Side of Lakewood Dr S/ Loop 360																		
1.1-060	Construct Culvert	2	01-Jun-26	02-Jun-26	3	☑	97	LF	70 LF/DAY	Construct Culvert																		
1.1-070	Construct Drainage	3	03-Jun-26	05-Jun-26	3	☑				Construct Drainage																		
1.1-080	Flex Base	1	08-Jun-26	08-Jun-26	3	☑	261	CY	750 CY/DAY	Flex Base																		
1.1-090	Prime Coat	1	09-Jun-26	09-Jun-26	3	☑	205	GAL	4500 GAL/DAY	Prime Coat																		
1.1-100	HMAC Ty B	1	10-Jun-26	10-Jun-26	3	☑	225	TON	750 TON/DAY	HMAC Ty B																		
1.1-105	Tack Coat	1	11-Jun-26	11-Jun-26	3	☑	82	GAL	4500 GAL/DAY	Tack Coat																		
1.1-110	HMAC Ty D	1	12-Jun-26	12-Jun-26	3	☑	113	TON	750 TON/DAY	HMAC Ty D																		
1.1-120	Install Curb & Gutter	2	15-Jun-26	16-Jun-26	3	☑	539	LF	500 LF/DAY	Install Curb & Gutter																		
1.1-130	Construct Sidewalk	2	17-Jun-26	18-Jun-26	3	☑	339	SY	200 SY/DAY	Construct Sidewalk																		
1.1-140	Concrete Riprap	2	19-Jun-26	22-Jun-26	3	☑	88	CY	40 CY/DAY	Concrete Riprap																		
1.1-150	Remove Channelizing Devices	1	23-Jun-26	23-Jun-26	3	☑				Remove Channelizing Devices																		
1.1-160	Striping, Signing & Marking	1	25-Jun-26	25-Jun-26	3	☑				Striping, Signing & Marking																		
Phase 1 Step 2 Lakewood Dr		38	26-Jun-26	20-Aug-26	3					20-Aug-26, Phase 1 Step 2 Lakewood Dr																		
1.2-010	Setup LPCB, Temp Marking, Temp Signing, SW3P	1	26-Jun-26	26-Jun-26	3	☑				Setup LPCB, Temp Marking, Temp Signing, SW3P																		
1.2-020	Switch Traffic	1	29-Jun-26	29-Jun-26	3	☑				Switch Traffic																		
1.2-025	Excavate and Embankment	3	30-Jun-26	02-Jul-26	3	☑	4398	CY	2000 CY/DAY	Excavate and Embankment																		
1.2-030	Remove Existing Pavement	1	06-Jul-26	06-Jul-26	3	☑	942	SY	3000 SY/DAY	Remove Existing Pavement																		
1.2-060	Construct Culvert	2	07-Jul-26	08-Jul-26	3	☑	134	LF	70 LF/DAY	Construct Culvert																		
1.2-070	Construct Drainage	5	09-Jul-26	15-Jul-26	3	☑				■ Construct Drainage																		
1.2-080	Flex Base	1	16-Jul-26	16-Jul-26	3	☑	307	CY	750 CY/DAY	Flex Base																		
1.2-090	Prime Coat	1	17-Jul-26	17-Jul-26	3	☑	241	GAL	4500 GAL/DAY	Prime Coat																		
1.2-100	HMAC Ty B	1	20-Jul-26	20-Jul-26	3	☑	265	TON	750 TON/DAY	HMAC Ty B																		
1.2-105	Tack Coat	1	21-Jul-26	21-Jul-26	3	☑	96	GAL	4500 GAL/DAY	Tack Coat																		
1.2-110	HMAC Ty D	1	22-Jul-26	22-Jul-26	3	☑	132	TON	750 TON/DAY	HMAC Ty D																		
1.2-120	Install Curb & Gutter	2	23-Jul-26	24-Jul-26	3	☑	632	LF		Install Curb & Gutter																		
1.2-130	Construct Sidewalk	2	27-Jul-26	28-Jul-26	3	☑	398	SY	200 SY/DAY	Construct Sidewalk																		
1.2-140	Construct Driveway	4	30-Jul-26	04-Aug-26	3	☑	161	SY	100 SY/DAY	■ Construct Driveway																		
1.2-141	Concrete Riprap	3	05-Aug-26	07-Aug-26	3	☑	104	CY		Concrete Riprap																		
1.2-150	Construct Temporary Pavement NB SL360	7	10-Aug-26	18-Aug-26	3	☑	3402	SY	540 SY/DAY	■ Construct Temporary Pavement NB SL360																		
1.2-155	Remove Channelizing Devices	1	19-Aug-26	19-Aug-26	3	☑				Remove Channelizing Devices																		

Project Start: 05-May-26
 Project Completion: 31-May-29
 Data Date (Progress Date): 05-May-26

■ Remaining Level of Effort
 ■ Remaining Work
 Summary
■ Actual Level of Effort
 ■ Critical Remaining Work
■ Actual Work
 ◆ Milestone

CSJ 0113-13-169 SL 360 at Lakewood Dr (2)

CONSTRUCTION TIME DETERMINATION

Activity ID	Activity Name	Original Duration	Start	Finish	Total Float	Longest Path	QTY	UNIT OF MEASURE	PROD RATE	2026				2027				2028				2029				030			
										Q2	Q3	Q4	Q1	Q2	Q3	Q4	Q1	Q2	Q3	Q4	Q1	Q2	Q3	Q4	Q1				
1.2-160	Striping, Signing & Marking	1	20-Aug-26	20-Aug-26	3	☑				Striping, Signing & Marking Setup LPCB, Temp Marking, Temp Signing, SW3P Switch Traffic ■ Prep ROW and Vegetative Clearing ■ Excavate and Embankment ■ Excavation Rock Cut ■ Construct Retaining Wall 2-18" Drill Shafts Abutment #1 ■ 6-42" Drill Shafts Abutment #1 ■ Form & Pour Abutments/ Wingwall #1 ■ Cure Abutment #1 ■ Riprap at Abutments #1 ■ 6-42" Drill Shafts Abutment #4 ■ Form & Pour Abutments/Wingwall #4 ■ Cure Abutment #4 ■ Riprap at Abutments #4 5-42" Drill Shaft Bent #2 ■ Form & Pour Columns Bent #2 ■ Cure Columns Bent #2 ■ 5-42" Drill Shaft Bent #3 ■ Form & Pour Columns Bent #3 ■ Cure Columns Bent #3 ■ Tx Girder ■ Place Bridge Deck ■ Cure Deck ■ Form & Pour Approach Slabs ■ Cure Approach Slabs ■ Install Bridge Railing & Sidewalk Barrier ■ Construct Cross Culvert ■ Construct Drainage ■ Construct Curb along East Side of Lakewood Sta 18+53 to Sta 21+50 Remove Existing Pavement ■ Flex Base Prime Coat HMAC Ty B Tack Coat HMAC Ty D 10" Concrete Pavement ■ Cure Pavement ■ Install Curb & Gutter ■ Construct Shared Use Path (SUP) ■ Construct Driveway ■ Construct Temporary Pavement Concrete Riprap Roadway Railing Cable Barrier Remove Channelizing Devices Striping, Signing & Marking Striping, Signing & Marking Setup LPCB, Temp Marking, Temp Signing, SW3P																			
Phase 1 Step 3 NB Frontage Road & Bridge		152	21-Aug-26	16-Jun-27	0					16-Jun-27, Phase 1 Step 3 NB Frontage Road & Bridge																			
1.3-010	Setup LPCB, Temp Marking, Temp Signing, SW3P	1	21-Aug-26	21-Aug-26	3	☑																							
1.3-011	Switch Traffic	1	24-Aug-26	24-Aug-26	3	☑																							
1.3-012	Prep ROW and Vegetative Clearing	10	24-Aug-26	09-Sep-26	3	☑																							
1.3-013	Excavate and Embankment	14	25-Aug-26	18-Sep-26	7	☐	27565	CY	2000 CY/DAY																				
1.3-014	Excavation Rock Cut	37	21-Sep-26	09-Dec-26	60	☐	36594	CY	1000 CY/DAY																				
1.3-016	Construct Retaining Wall	74	25-Aug-26	08-Feb-27	46	☐	36680	SF	500 SF/DAY																				
1.3-017	2-18" Drill Shafts Abutment #1	2	10-Sep-26	11-Sep-26	3	☑	120	LF	100 LF/DAY																				
1.3-018	6-42" Drill Shafts Abutment #1	4	14-Sep-26	21-Sep-26	3	☑	315	LF	100 LF/DAY																				
1.3-020	Form & Pour Abutments/ Wingwall #1	5	23-Sep-26	01-Oct-26	3	☑	1	EA	0.2 EA/DAY																				
1.3-022	Cure Abutment #1	5	01-Oct-26	06-Oct-26	7	☑																							
1.3-024	Riprap at Abutments #1	2	08-Oct-26	12-Oct-26	2	☑	50	CY	40 CY/DAY																				
1.3-026	6-42" Drill Shafts Abutment #4	4	14-Oct-26	20-Oct-26	2	☑	315	LF	100 LF/DAY																				
1.3-028	Form & Pour Abutments/Wingwall #4	5	22-Oct-26	30-Oct-26	2	☑	1	EA	0.2 EA/DAY																				
1.3-030	Cure Abutment #4	5	30-Oct-26	04-Nov-26	4	☑																							
1.3-032	Riprap at Abutments #4	2	05-Nov-26	06-Nov-26	17	☐	50	CY	40 CY/DAY																				
1.3-034	5-42" Drill Shaft Bent #2	2	05-Nov-26	06-Nov-26	2	☑	125	LF	100 LF/DAY																				
1.3-036	Form & Pour Columns Bent #2	5	09-Nov-26	13-Nov-26	2	☑	1	EA	0.2 EA/DAY																				
1.3-038	Cure Columns Bent #2	5	13-Nov-26	18-Nov-26	46	☐																							
1.3-040	5-42" Drill Shaft Bent #3	5	16-Nov-26	04-Dec-26	2	☑	125	LF	100 LF/DAY																				
1.3-042	Form & Pour Columns Bent #3	5	07-Dec-26	14-Dec-26	2	☑	1	EA	0.2 EA/DAY																				
1.3-044	Cure Columns Bent #3	5	14-Dec-26	19-Dec-26	15	☑																							
1.3-046	Tx Girder	5	04-Jan-27	11-Jan-27	0	☑	1	EA	0.2 EA/DAY																				
1.3-050	Place Bridge Deck	11	13-Jan-27	01-Feb-27	0	☑	16425	SF	1500 SF/DAY																				
1.3-052	Cure Deck	5	01-Feb-27	06-Feb-27	18	☐																							
1.3-054	Form & Pour Approach Slabs	11	03-Feb-27	23-Feb-27	0	☑	162	CY	15 CY/DAY																				
1.3-056	Cure Approach Slabs	5	23-Feb-27	28-Feb-27	39	☐																							
1.3-058	Install Bridge Railing & Sidewalk Barrier	4	25-Feb-27	02-Mar-27	0	☑	850	LF	250 LF/DAY																				
1.3-060	Construct Cross Culvert	2	03-Mar-27	04-Mar-27	20	☐	160	LF	70 LF/DAY																				
1.3-062	Construct Drainage	25	03-Mar-27	19-Apr-27	0	☑																							
1.3-065	Construct Curb along East Side of Lakewood Sta 18+53 to Sta 21+50	5	08-Mar-27	15-Mar-27	20	☐																							
1.3-070	Remove Existing Pavement	2	20-Apr-27	22-Apr-27	0	☑	6098	SY	3000 SY/DAY																				
1.3-080	Flex Base	2	23-Apr-27	26-Apr-27	0	☑	1352	CY	750 CY/DAY																				
1.3-090	Prime Coat	1	27-Apr-27	27-Apr-27	0	☑	1786																						
1.3-100	HMAC Ty B	2	28-Apr-27	30-Apr-27	0	☑	1481	TON	750 TON/DAY																				
1.3-105	Tack Coat	1	03-May-27	03-May-27	0	☑	822	GAL	4500 GAL/DAY																				
1.3-110	HMAC Ty D	1	04-May-27	04-May-27	0	☑	741	TON	750 TON/DAY																				
1.3-112	10" Concrete Pavement	2	05-May-27	06-May-27	4	☐	3606	SY	2700 SY/DAY																				
1.3-114	Cure Pavement	5	06-May-27	11-May-27	6	☐																							
1.3-115	Install Curb & Gutter	9	05-May-27	17-May-27	0	☑	4324	LF	500 LF/DAY																				
1.3-120	Construct Shared Use Path (SUP)	19	18-May-27	14-Jun-27	0	☑	3710	SY	200 SY/DAY																				
1.3-140	Construct Driveway	13	18-May-27	04-Jun-27	0	☑	1247	SY	100 SY/DAY																				
1.3-142	Construct Temporary Pavement	11	18-May-27	02-Jun-27	2	☐	6200	SY	540 SY/DAY																				
1.3-145	Concrete Riprap	2	07-Jun-27	08-Jun-27	0	☑	175	CY	100 SY/DAY																				
1.3-146	Roadway Railing	2	09-Jun-27	10-Jun-27	0	☑	427	LF	250 LF/DAY																				
1.3-148	Cable Barrier	2	11-Jun-27	14-Jun-27	0	☑	505	LF	350 LF/DAY																				
1.3-150	Remove Channelizing Devices	1	15-Jun-27	15-Jun-27	0	☑																							
1.3-160	Striping, Signing & Marking	1	16-Jun-27	16-Jun-27	0	☑																							
Phase 2		122	17-Jun-27	14-Feb-28	0					14-Feb-28, Phase 2																			
Phase 2 Step 1		17	17-Jun-27	13-Jul-27	0					13-Jul-27, Phase 2 Step 1																			
2.1-010	Setup LPCB, Temp Marking, Temp Signing, SW3P	1	17-Jun-27	17-Jun-27	0	☑				Setup LPCB, Temp Marking, Temp Signing, SW3P																			

Project Start: 05-May-26
 Project Completion: 31-May-29
 Data Date (Progress Date): 05-May-26

■ Remaining Level of Effort ■ Remaining Work Summary
■ Actual Level of Effort ■ Critical Remaining Work
■ Actual Work ◆ Milestone

CSJ 0113-13-169 SL 360 at Lakewood Dr (2)

CONSTRUCTION TIME DETERMINATION

Activity ID	Activity Name	Original Duration	Start	Finish	Total Float	Longest Path	QTY	UNIT OF MEASURE	PROD RATE	2026			2027				2028				2029				030	
										Q2	Q3	Q4	Q1	Q2	Q3	Q4	Q1	Q2	Q3	Q4	Q1	Q2	Q3	Q4		
Phase 3		223	27-Mar-28	09-May-29	14																					
Phase 3 Step 1		132	27-Mar-28	01-Nov-28	89																					
Lakewood Dr Sta 14+60 to Sta 16+12		16	27-Mar-28	20-Apr-28	0																					
3.1-010	Setup LPCB, Temp Marking, Temp Signing, SW3P	1	27-Mar-28	27-Mar-28	0	☑																				
3.1-020	Switch Traffic	1	29-Mar-28	29-Mar-28	0	☑																				
3.1-030	Remove Existing Pavement	1	29-Mar-28	29-Mar-28	0	☑	1080	SY	3000 SY/DAY																	
3.1-040	Excavate and Embankment	1	30-Mar-28	30-Mar-28	0	☑	1972	CY	2000 CY/DAY																	
3.1-050	Flex Base	1	31-Mar-28	31-Mar-28	0	☑	205	CY	750 CY/DAY																	
3.1-055	Prime Coat	1	03-Apr-28	03-Apr-28	0	☑	173	GAL	4500 GAL/DAY																	
3.1-060	HMAC Ty B	1	04-Apr-28	04-Apr-28	0	☑	190	TON	750 TON/DAY																	
3.1-065	Tack Coat	1	05-Apr-28	05-Apr-28	0	☑	69	GAL	4500 GAL/DAY																	
3.1-070	HMAC Ty D	1	06-Apr-28	06-Apr-28	0	☑	95	TON	750 TON/DAY																	
3.1-120	Install Curb & Gutter	1	10-Apr-28	10-Apr-28	0	☑	424	LF	500 LF/DAY																	
3.1-130	Construct Sidewalk	1	11-Apr-28	11-Apr-28	2	☐	184	SY	200 SY/DAY																	
3.1-140	Concrete Riprap	2	12-Apr-28	13-Apr-28	2	☐	70	CY	40 CY/DAY																	
3.1-145	Remove Existing NBML Bridge	5	11-Apr-28	17-Apr-28	0	☑																				
3.1-770	Remove Channelizing Devices	1	19-Apr-28	19-Apr-28	0	☑																				
3.1-780	Striping, Signing & Marking	1	20-Apr-28	20-Apr-28	0	☑																				
SBML Sta 280+31 to Sta 339+87		116	24-Apr-28	01-Nov-28	0																					
3.1-180	Setup LPCB, Temp Marking, Temp Signing, SW3P	1	24-Apr-28	24-Apr-28	0	☑																				
3.1-190	Switch Traffic	1	25-Apr-28	25-Apr-28	0	☑																				
3.1-200	Prep ROW and Vegetative Clearing	5	25-Apr-28	02-May-28	0	☑																				
3.1-210	Excavate and Embankment	11	03-May-28	17-May-28	78	☐	21662	CY	2000 CY/DAY																	
3.1-220	Construct Retaining Wall	30	03-May-28	15-Jun-28	78	☐	15000	SF	500 SF/DAY																	
3.1-230	Construct Cross Culvert	2	18-May-28	19-May-28	88	☐	125	LF	70 LF/DAY																	
3.1-240	Construct Drainage	7	22-May-28	01-Jun-28	88	☐																				
3.1-250	Remove Channelizing Devices	1	30-Oct-28	30-Oct-28	0	☑																				
3.1-260	Striping, Signing & Marking	1	01-Nov-28	01-Nov-28	0	☑																				
SBML Bridge		108	03-May-28	26-Oct-28	91																					
3.1-270	6-42" Drill Shafts Abutment #1	4	03-May-28	08-May-28	0	☑	387	LF	100 LF/DAY																	
3.1-280	2-18" Drill Shafts Abutment #1	2	09-May-28	10-May-28	0	☑	127	LF	100 LF/DAY																	
3.1-290	Form & Pour Abutments/ Wingwall #1	5	11-May-28	17-May-28	0	☑	1	EA	0.2 EA/DAY																	
3.1-300	Cure Abutment #1	5	17-May-28	22-May-28	0	☑																				
3.1-310	Riprap at Abutments #1	2	18-May-28	19-May-28	50	☐	50	CY	40 CY/DAY																	
3.1-320	5-42" Drill Shafts Abutment #8	4	03-May-28	08-May-28	1	☐	323	LF	100 LF/DAY																	
3.1-330	1-18" Drill Shafts Abutment #8	1	09-May-28	09-May-28	1	☐	63	LF	100 LF/DAY																	
3.1-340	Form & Pour Abutments/Wingwall #8	5	10-May-28	16-May-28	1	☐	1	EA	0.2 EA/DAY																	
3.1-350	Cure Abutment #8	5	16-May-28	21-May-28	1	☐																				
3.1-360	Riprap at Abutments #8	2	22-May-28	23-May-28	50	☐	50	CY	40 CY/DAY																	
3.1-370	6-48" Drill Shaft Bent #2	2	23-May-28	25-May-28	0	☑	180	LF	100 LF/DAY																	
3.1-380	Form & Pour Columns Bent #2	5	26-May-28	02-Jun-28	0	☑	1	EA	0.2 EA/DAY																	
3.1-390	Cure Columns Bent #2	5	02-Jun-28	07-Jun-28	61	☐																				
3.1-400	6-48" Drill Shaft Bent #3	5	05-Jun-28	09-Jun-28	0	☑	180	LF	100 LF/DAY																	
3.1-410	Form & Pour Columns Bent #3	5	12-Jun-28	16-Jun-28	0	☑	1	EA	0.2 EA/DAY																	
3.1-420	Cure Columns Bent #3	5	16-Jun-28	21-Jun-28	47	☐																				
3.1-430	6-48" Drill Shaft Bent #4	2	19-Jun-28	20-Jun-28	0	☑	180	LF	100 LF/DAY																	
3.1-440	Form & Pour Columns Bent #4	5	22-Jun-28	28-Jun-28	0	☑	1	EA	0.2 EA/DAY																	
3.1-450	Cure Columns Bent #4	5	28-Jun-28	03-Jul-28	35	☐																				
3.1-460	4-42" Drill Shaft Bent #5	5	29-Jun-28	06-Jul-28	0	☑	200	LF	100 LF/DAY																	
3.1-470	Form & Pour Columns Bent #5	5	07-Jul-28	13-Jul-28	0	☑	1	EA	0.2 EA/DAY																	
3.1-480	Cure Columns Bent #5	5	13-Jul-28	18-Jul-28	20	☐																				
3.1-490	4-42" Drill Shaft Bent #6	2	14-Jul-28	17-Jul-28	0	☑	200	LF	100 LF/DAY																	

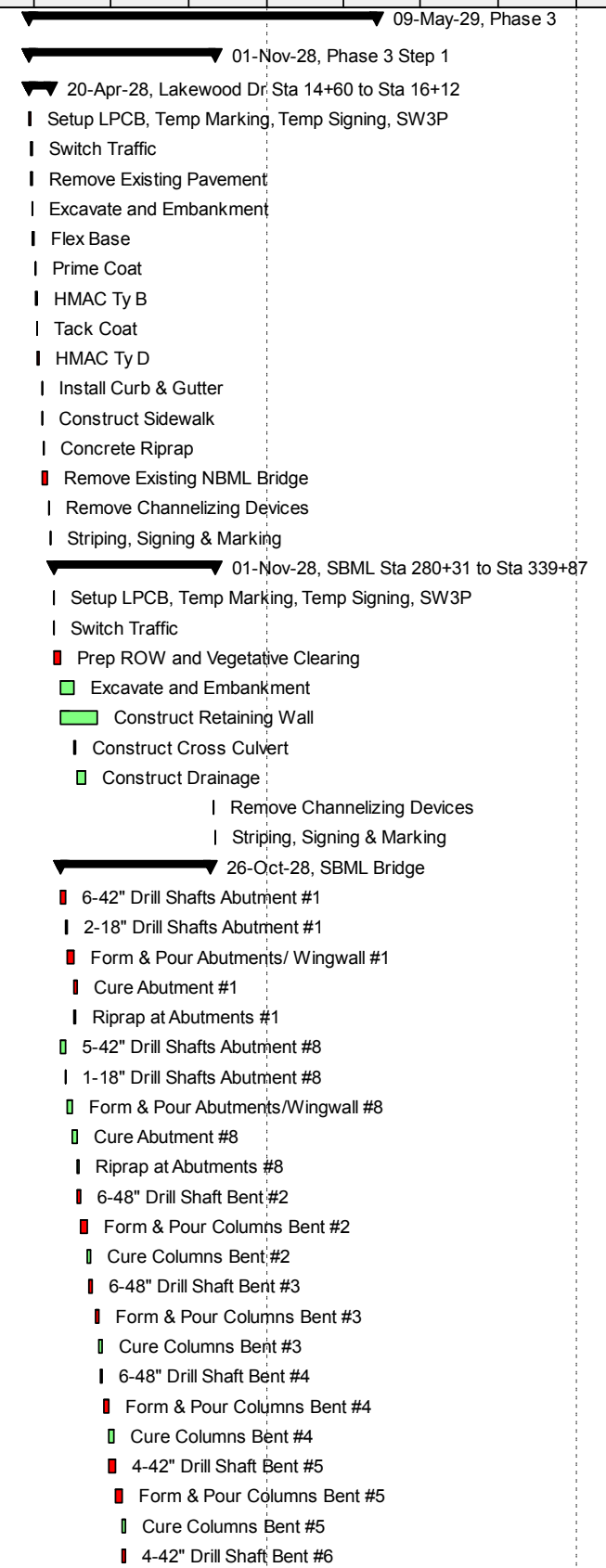

Project Start: 05-May-26
 Project Completion: 31-May-29
 Data Date (Progress Date): 05-May-26

█ Remaining Level of Effort █ Remaining Work Summary
█ Actual Level of Effort █ Critical Remaining Work
█ Actual Work ◆ Milestone

Activity ID	Activity Name	Original Duration	Start	Finish	Total Float	Longest Path	QTY	UNIT OF MEASURE	PROD RATE	2026			2027				2028				2029					030
										Q2	Q3	Q4	Q1	Q2	Q3	Q4	Q1	Q2	Q3	Q4	Q1	Q2	Q3	Q4	Q1	
3.1-500	Form & Pour Columns Bent #6	5	18-Jul-28	24-Jul-28	0	☑	1	EA	0.2 EA/DAY												█ Form & Pour Columns Bent #6					
3.1-510	Cure Columns Bent #6	5	24-Jul-28	29-Jul-28	9	☐															█ Cure Columns Bent #6					
3.1-520	4-42" Drill Shaft Bent #7	2	25-Jul-28	26-Jul-28	0	☑	200	LF	100 LF/DAY												█ 4-42" Drill Shaft Bent #7					
3.1-530	Form & Pour Columns Bent #7	5	27-Jul-28	02-Aug-28	0	☑	1	EA	0.2 EA/DAY												█ Form & Pour Columns Bent #7					
3.1-540	Cure Columns Bent #7	5	02-Aug-28	07-Aug-28	0	☑															█ Cure Columns Bent #7					
3.1-550	Tx Girder	5	08-Aug-28	14-Aug-28	0	☑	1	EA	0.2 EA/DAY												█ Tx Girder					
3.1-560	Place Bridge Deck	24	15-Aug-28	28-Sep-28	0	☑	34662	SF	1500 SF/DAY												█ Place Bridge Deck					
3.1-570	Cure Deck	5	28-Sep-28	03-Oct-28	13	☐															█ Cure Deck					
3.1-580	Form & Pour Approach Slabs	7	29-Sep-28	13-Oct-28	0	☑	100	CY	15 CY/DAY												█ Form & Pour Approach Slabs					
3.1-590	Cure Approach Slabs	5	13-Oct-28	18-Oct-28	201	☐															█ Cure Approach Slabs					
3.1-600	Install Bridge Railing	7	17-Oct-28	26-Oct-28	0	☑	1700	LF	250 LF/DAY												█ Install Bridge Railing					
Roadway Construction SBML Sta 280+31 to Sta 339+87		54	03-May-28	21-Jul-28	54																▬ 21-Jul-28, Roadway Construction SBML Sta 280+31 to Sta					
3.1-610	Remove Existing Pavement	7	03-May-28	11-May-28	54	☐	18762	SY	3000 SY/DAY												█ Remove Existing Pavement					
3.1-620	Cement Treated Base	8	12-May-28	23-May-28	54	☐	23000	SY	3000 SY/DAY												█ Cement Treated Base					
3.1-630	Flex Base	1	25-May-28	25-May-28	54	☐	304	CY	750 CY/DAY												█ Flex Base					
3.1-640	Prime Coat	2	26-May-28	30-May-28	54	☐	4780	GAL	4500 GAL/DAY												█ Prime Coat					
3.1-650	HMAC Ty B	3	31-May-28	02-Jun-28	54	☐	1715	TON	750 TON/DAY												█ HMAC Ty B					
3.1-660	Tack Coat	1	05-Jun-28	05-Jun-28	54	☐	168	GAL	4500 GAL/DAY												█ Tack Coat					
3.1-670	HMAC Ty D	2	06-Jun-28	07-Jun-28	54	☐	858	TON	750 TON/DAY												█ HMAC Ty D					
3.1-680	10" Concrete Pavement	9	08-Jun-28	20-Jun-28	54	☐	21893	SY	2700 SY/DAY												█ 10" Concrete Pavement					
3.1-690	Cure Pavement	5	20-Jun-28	25-Jun-28	92	☐															█ Cure Pavement					
3.1-700	Install Curb & Gutter	5	22-Jun-28	28-Jun-28	54	☐	2162	LF	500 LF/DAY												█ Install Curb & Gutter					
3.1-710	Construct Shared Use Path (SUP)	2	29-Jun-28	30-Jun-28	54	☐	284	SY	200 SY/DAY												█ Construct Shared Use Path (SUP)					
3.1-720	Concrete Riprap	4	03-Jul-28	07-Jul-28	54	☐	310	CY	100 SY/DAY												█ Concrete Riprap					
3.1-730	Roadway Railing	1	10-Jul-28	10-Jul-28	54	☐	208	LF	250 LF/DAY												█ Roadway Railing					
3.1-740	Metal Beam Guard Rail	1	11-Jul-28	11-Jul-28	54	☐	256	LF	250 LF/DAY												█ Metal Beam Guard Rail					
3.1-750	Cable Barrier	7	12-Jul-28	20-Jul-28	54	☐	2283	LF	350 LF/DAY												█ Cable Barrier					
3.1-760	Mill and Overlay	1	21-Jul-28	21-Jul-28	54	☐	3265	SY	7500 SY/DAY												█ Mill and Overlay					
Phase 3 Step 2		93	30-Oct-28	09-May-29	14																▬ 09-May-29, Phase 3 Step 2					
NBML Sta 280+31 to Sta 339+87		91	02-Nov-28	09-May-29	9																▬ 09-May-29, NBML Sta 280+					
3.2-010	Setup LPCB, Temp Marking, Temp Signing, SW3P	1	02-Nov-28	02-Nov-28	0	☑															█ Setup LPCB, Temp Marking, Temp Signing, SW					
3.2-015	Switch Traffic	1	03-Nov-28	03-Nov-28	0	☑															█ Switch Traffic					
3.2-020	Prep ROW and Vegetative Clearing	5	03-Nov-28	10-Nov-28	0	☑															█ Prep ROW and Vegetative Clearing					
3.2-025	Excavate and Embankment	11	13-Nov-28	11-Dec-28	0	☑	21662	CY	2000 CY/DAY												█ Excavate and Embankment					
3.2-030	Construct Retaining Wall	30	13-Nov-28	29-Jan-29	64	☐	15000	SF	500 SF/DAY												█ Construct Retaining Wall					
3.2-035	Construct Cross Culvert	2	12-Dec-28	13-Dec-28	0	☑	125	LF	70 LF/DAY												█ Construct Cross Culvert					
3.2-040	Construct Drainage	13	14-Dec-28	19-Jan-29	0	☑															█ Construct Drainage					
3.2-410	Remove Channelizing Devices	1	08-May-29	08-May-29	0	☑															█ Remove Channelizing Devices					
3.2-420	Striping, Signing & Marking	1	09-May-29	09-May-29	0	☑															█ Striping, Signing & Marking					
NBML Bridge		93	30-Oct-28	09-May-29	14																▬ 09-May-29, NBML Bridge					
3.2-090	6-42" Drill Shafts Abutment #1	4	30-Oct-28	03-Nov-28	1	☐	390	LF	100 LF/DAY												█ 6-42" Drill Shafts Abutment #1					
3.2-095	4-18" Drill Shafts Abutment #1	3	06-Nov-28	08-Nov-28	3	☐	255	LF	100 LF/DAY												█ 4-18" Drill Shafts Abutment #1					
3.2-100	Form & Pour Abutments/ Wingwall #1	5	10-Nov-28	17-Nov-28	3	☐	1	EA	0.2 EA/DAY												█ Form & Pour Abutments/ Wingwall #1					
3.2-105	Cure Abutment #1	5	17-Nov-28	22-Nov-28	103	☐															█ Cure Abutment #1					
3.2-110	Riprap at Abutments #1	2	10-Nov-28	13-Nov-28	3	☐	50	CY	40 CY/DAY												█ Riprap at Abutments #1					
3.2-115	6-42" Drill Shafts Abutment #7	4	30-Oct-28	03-Nov-28	1	☐	390	LF	100 LF/DAY												█ 6-42" Drill Shafts Abutment #7					
3.2-120	2-18" Drill Shafts Abutment #7	2	06-Nov-28	07-Nov-28	1	☐	127	LF	100 LF/DAY												█ 2-18" Drill Shafts Abutment #7					
3.2-125	Form & Pour Abutments/Wingwall #7	5	08-Nov-28	16-Nov-28	1	☐	1	EA	0.2 EA/DAY												█ Form & Pour Abutments/Wingwall #7					
3.2-130	Cure Abutment #7	5	16-Nov-28	21-Nov-28	104	☐															█ Cure Abutment #7					
3.2-135	Riprap at Abutments #7	2	17-Nov-28	01-Dec-28	1	☐	50	CY	40 CY/DAY												█ Riprap at Abutments #7					
3.2-140	6-48" Drill Shaft Bent #2	2	04-Dec-28	05-Dec-28	1	☐	180	LF	100 LF/DAY												█ 6-48" Drill Shaft Bent #2					
3.2-145	Form & Pour Columns Bent #2	5	06-Dec-28	12-Dec-28	1	☐	1	EA	0.2 EA/DAY												█ Form & Pour Columns Bent #2					

Project Start: 05-May-26
 Project Completion: 31-May-29
 Data Date (Progress Date): 05-May-26

Remaining Level of Effort Remaining Work Summary
 Actual Level of Effort Critical Remaining Work
 Actual Work Milestone

Activity ID	Activity Name	Original Duration	Start	Finish	Total Float	Longest Path	QTY	UNIT OF MEASURE	PROD RATE	2026			2027				2028				2029					030
										Q2	Q3	Q4	Q1	Q2	Q3	Q4	Q1	Q2	Q3	Q4	Q1	Q2	Q3	Q4	Q1	
3.2-150	Cure Columns Bent #2	5	12-Dec-28	17-Dec-28	78	<input type="checkbox"/>													<input type="checkbox"/>	Cure Columns Bent #2						
3.2-155	6-48" Drill Shaft Bent #3	5	13-Dec-28	04-Jan-29	1	<input type="checkbox"/>	180	LF	100 LF/DAY										<input type="checkbox"/>	6-48" Drill Shaft Bent #3						
3.2-160	Form & Pour Columns Bent #3	5	05-Jan-29	12-Jan-29	1	<input type="checkbox"/>	1	EA	0.2 EA/DAY										<input type="checkbox"/>	Form & Pour Columns Bent #3						
3.2-165	Cure Columns Bent #3	5	12-Jan-29	17-Jan-29	47	<input type="checkbox"/>													<input type="checkbox"/>	Cure Columns Bent #3						
3.2-170	6-48" Drill Shaft Bent #4	2	15-Jan-29	17-Jan-29	1	<input type="checkbox"/>	180	LF	100 LF/DAY										<input type="checkbox"/>	6-48" Drill Shaft Bent #4						
3.2-175	Form & Pour Columns Bent #4	5	18-Jan-29	25-Jan-29	1	<input type="checkbox"/>	1	EA	0.2 EA/DAY										<input type="checkbox"/>	Form & Pour Columns Bent #4						
3.2-180	Cure Columns Bent #4	5	25-Jan-29	30-Jan-29	43	<input type="checkbox"/>													<input type="checkbox"/>	Cure Columns Bent #4						
3.2-185	4-42" Drill Shaft Bent #5	5	29-Jan-29	07-Feb-29	1	<input type="checkbox"/>	200	LF	100 LF/DAY										<input type="checkbox"/>	4-42" Drill Shaft Bent #5						
3.2-190	Form & Pour Columns Bent #5	5	08-Feb-29	15-Feb-29	1	<input type="checkbox"/>	1	EA	0.2 EA/DAY										<input type="checkbox"/>	Form & Pour Columns Bent #5						
3.2-195	Cure Columns Bent #5	5	15-Feb-29	20-Feb-29	22	<input type="checkbox"/>													<input type="checkbox"/>	Cure Columns Bent #5						
3.2-200	4-42" Drill Shaft Bent #6	2	19-Feb-29	21-Feb-29	1	<input type="checkbox"/>	200	LF	100 LF/DAY										<input type="checkbox"/>	4-42" Drill Shaft Bent #6						
3.2-205	Form & Pour Columns Bent #6	5	23-Feb-29	02-Mar-29	1	<input type="checkbox"/>	1	EA	0.2 EA/DAY										<input type="checkbox"/>	Form & Pour Columns Bent #6						
3.2-210	Cure Columns Bent #6	5	02-Mar-29	07-Mar-29	7	<input type="checkbox"/>													<input type="checkbox"/>	Cure Columns Bent #6						
3.2-215	Tx Girder	5	05-Mar-29	12-Mar-29	1	<input type="checkbox"/>	1	EA	0.2 EA/DAY										<input type="checkbox"/>	Tx Girder						
3.2-220	Place Bridge Deck	22	13-Mar-29	18-Apr-29	1	<input type="checkbox"/>	32000	SF	1500 SF/DAY										<input type="checkbox"/>	Place Bridge Deck						
3.2-225	Cure Deck	5	18-Apr-29	23-Apr-29	2	<input type="checkbox"/>													<input type="checkbox"/>	Cure Deck						
3.2-230	Form & Pour Approach Slabs	9	19-Apr-29	04-May-29	3	<input type="checkbox"/>	131	CY	15 CY/DAY										<input type="checkbox"/>	Form & Pour Approach Slab						
3.2-235	Cure Approach Slabs	5	04-May-29	09-May-29	22	<input type="checkbox"/>													<input type="checkbox"/>	Cure Approach Slabs						
3.2-240	Install Bridge Railing	7	25-Apr-29	04-May-29	1	<input type="checkbox"/>	1600	LF	250 LF/DAY										<input type="checkbox"/>	Install Bridge Railing						
Roadway Construction NBML Sta 280+31 to Sta 339+87		40	28-Feb-29	07-May-29	16															07-May-29, Roadway Cons						
3.2-250	Remove Existing Pavement	7	28-Feb-29	09-Mar-29	0	<input checked="" type="checkbox"/>	18762	SY	3000 SY/DAY										<input checked="" type="checkbox"/>	Remove Existing Pavement						
3.2-260	Cement Treated Base	8	12-Mar-29	26-Mar-29	0	<input checked="" type="checkbox"/>	23000	SY	3000 SY/DAY										<input checked="" type="checkbox"/>	Cement Treated Base						
3.2-270	Flex Base	1	27-Mar-29	27-Mar-29	0	<input checked="" type="checkbox"/>	304	CY	750 CY/DAY										<input checked="" type="checkbox"/>	Flex Base						
3.2-280	Prime Coat	2	29-Mar-29	30-Mar-29	0	<input checked="" type="checkbox"/>	4780	GAL	4500 GAL/DAY										<input checked="" type="checkbox"/>	Prime Coat						
3.2-290	HMAC Ty B	3	02-Apr-29	04-Apr-29	0	<input checked="" type="checkbox"/>	1715	TON	750 TON/DAY										<input checked="" type="checkbox"/>	HMAC Ty B						
3.2-300	Tack Coat	1	05-Apr-29	05-Apr-29	0	<input checked="" type="checkbox"/>	168	GAL	4500 GAL/DAY										<input checked="" type="checkbox"/>	Tack Coat						
3.2-310	HMAC Ty D	2	09-Apr-29	10-Apr-29	0	<input checked="" type="checkbox"/>	858	TON	750 TON/DAY										<input checked="" type="checkbox"/>	HMAC Ty D						
3.2-320	10" Concrete Pavement	9	11-Apr-29	25-Apr-29	0	<input checked="" type="checkbox"/>	21893	SY	2700 SY/DAY										<input checked="" type="checkbox"/>	10" Concrete Pavement						
3.2-330	Cure Pavement	5	25-Apr-29	30-Apr-29	31	<input type="checkbox"/>													<input type="checkbox"/>	Cure Pavement						
3.2-340	Install Curb & Gutter	5	17-Apr-29	25-Apr-29	23	<input type="checkbox"/>	2162	LF	500 LF/DAY										<input type="checkbox"/>	Install Curb & Gutter						
3.2-350	Construct Shared Use Path (SUP)	2	11-Apr-29	12-Apr-29	0	<input checked="" type="checkbox"/>	284	SY	200 SY/DAY										<input checked="" type="checkbox"/>	Construct Shared Use Path (S						
3.2-360	Concrete Riprap	4	13-Apr-29	18-Apr-29	0	<input checked="" type="checkbox"/>	310	CY	100 SY/DAY										<input checked="" type="checkbox"/>	Concrete Riprap						
3.2-370	Roadway Railing	1	19-Apr-29	19-Apr-29	0	<input checked="" type="checkbox"/>	208	LF	250 LF/DAY										<input checked="" type="checkbox"/>	Roadway Railing						
3.2-380	Metal Beam Guard Rail	1	23-Apr-29	23-Apr-29	0	<input checked="" type="checkbox"/>	256	LF	250 LF/DAY										<input checked="" type="checkbox"/>	Metal Beam Guard Rail						
3.2-390	Cable Barrier	7	25-Apr-29	04-May-29	0	<input checked="" type="checkbox"/>	2283	LF	350 LF/DAY										<input checked="" type="checkbox"/>	Cable Barrier						
3.2-400	Mill and Overlay	1	07-May-29	07-May-29	0	<input checked="" type="checkbox"/>	3265	SY	750 SY/DAY										<input checked="" type="checkbox"/>	Mill and Overlay						
Phase 4		14	10-May-29	31-May-29	0															31-May-29, Phase 4						
4.1-010	Final HMAC Surface Course on Remaining Roadways	1	10-May-29	10-May-29	0	<input checked="" type="checkbox"/>	443	TON	750 TON/DAY										<input checked="" type="checkbox"/>	Final HMAC Surface Cours						
4.1-020	Pavement Markings, Signs, and Signals	5	11-May-29	17-May-29	0	<input checked="" type="checkbox"/>													<input checked="" type="checkbox"/>	Pavement Markings, Signs						
4.1-030	Install Reimaining Permanent BMP	3	18-May-29	22-May-29	0	<input checked="" type="checkbox"/>													<input checked="" type="checkbox"/>	Install Reimaining Perman						
4.1-040	Final Cleanup	5	24-May-29	31-May-29	0	<input checked="" type="checkbox"/>													<input checked="" type="checkbox"/>	Final Cleanup						