

Contract Time Estimate

Rd: SH 105 County: Liberty
 CSJ: 0593-01-135, Etc. Project: CM 2023(346)

TASK #	Description	Quantity	Unit	Daily Rate	Duration	Pred Task	% Comp	Pred Task	% Comp	Pred Task	% Comp	Start Day	Finish Day
1	Install Barricades	1	LS	0.5	2							1	2
2	Install SW3P	1	LS	0.1	10	1	100					3	12
3	2 Weeks PCMS	14	DAY	1	14	1	100					3	16
4	Tarkington Bayou Phase 1												
5	Install CTB	1,110	LF	300	4	3	100					17	20
6	Remove Existing Bridge Structu	1	EA	0.05	10	5	100					21	30
7	Construct Bent Piles	1,300	LF	150	9	6	100					31	39
8	Construct Bent Caps	31	CY	4	8	7	100					40	47
9	Construct Abut Piles	500	LF	150	4	8	100					48	51
10	Construct Abutment	20	CY	2	10	9	100					52	61
11	Cure Abutment	7	DAY	1.4	5	10	100					62	66
12	Place Beams	9	EA	5	2	11	100					67	68
13	Place Riprap	150	CY	100	2	12	100					69	70
14	Pour Deck Slab	7,429	SF	900	9	13	100					71	79
15	Cure Bridge Deck	7	DAY	1.4	5	14	100					80	84
16	Construct Bridge Railing	220	LF	50	5	15	100					85	89
17	Perform Widening	4	STA	15	1	16	100					90	90
18	Perform Cement Treatment	867	SY	2500	1	17	100					91	91
19	Install Cement Treated Base	144	CY	750	1	18	100					92	92
20	Install Prime	844	SY	4500	1	19	100					93	93
21	Install HMA	93	TON	750	1	20	100					94	94
22	Install MGBF	278	LF	200	2	21	100					95	96
23													
24	Tarkington Bayou Phase 2												
25	Move CTB	1,110	LF	300	4	22	100					97	100
26	Remove Existing Bridge Structu	1	EA	0.05	10	25	100					101	110
27	Construct Bent Piles	1,040	LF	150	7	26	100					111	117
28	Construct Bent Caps	28	CY	4	7	27	100					118	124
29	Construct Abut Piles	400	LF	150	3	28	100					125	127
30	Construct Abutment	18	CY	2	9	29	100					128	136
31	Cure Abutment	7	DAY	1.4	5	30	100					137	141
32	Place Beams	8	EA	5	2	31	100					142	143
33	Place Riprap	150	CY	100	2	32	100					144	145
34	Pour Deck Slab	6,509	SF	900	8	33	100					146	153
35	Cure Bridge Deck	7	DAY	1.4	5	34	100					154	158
36	Construct Bridge Railing	220	LF	50	5	35	100					159	163
37	Perform Widening	4	STA	15	1	36	100					164	164
38	Perform Cement Treatment	867	SY	2500	1	37	100					165	165
39	Install Cement Treated Base	144	CY	750	1	38	100					166	166
40	Install Prime	844	SY	4500	1	39	100					167	167
41	Install HMA	93	TON	750	1	40	100					168	168
42	Install MGBF	278	LF	200	2	41	100					169	170
43													

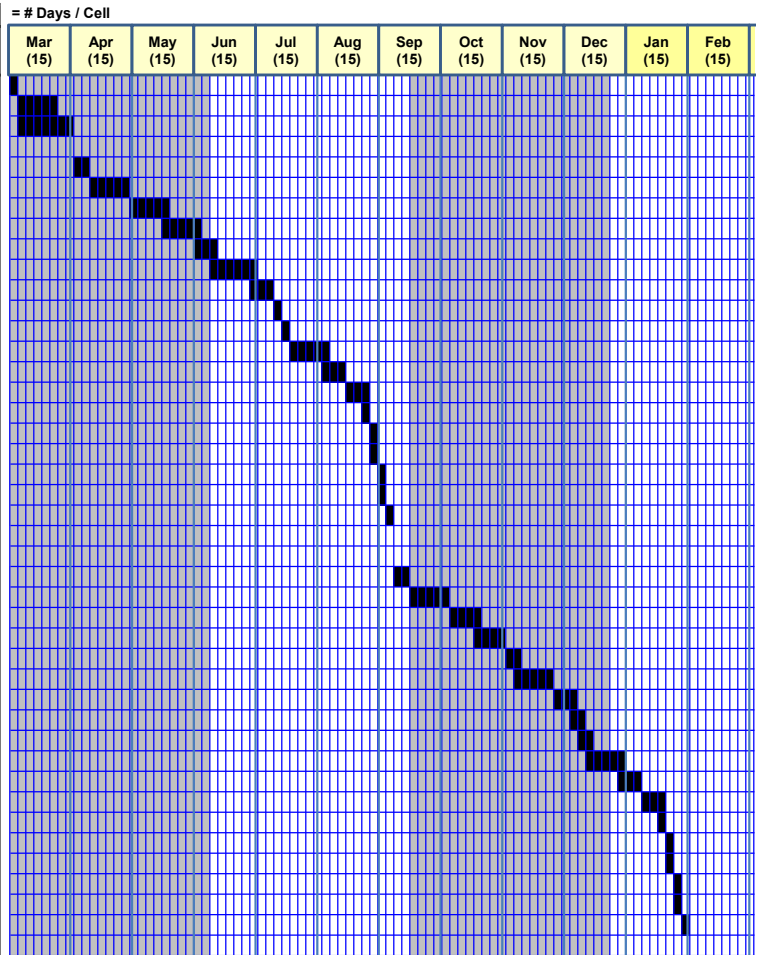

Contract Time Estimate

Rd: SH 105 County: Liberty
 CSJ: 0593-01-135, Etc. Project: CM 2023(346)

TASK #	Description	Quantity	Unit	Daily Rate	Duration	Pred Task	% Comp	Pred Task	% Comp	Pred Task	% Comp	Start Day	Finish Day
44	Marsh Branch Phase 1												
45	Move CTB	1,110	LF	300	4		42	100				171	174
46	Remove Existing Bridge Structure	1	EA	0.05	10		45	100				175	184
47	Construct Bent Piles	1,300	LF	150	9		46	100				185	193
48	Construct Bent Caps	31	CY	4	8		47	100				194	201
49	Construct Abut Piles	500	LF	150	4		48	100				202	205
50	Construct Abutment	20	CY	2	10		49	100				206	215
51	Cure Abutment	7	DAY	1.4	5		50	100				216	220
52	Place Beams	8	EA	5	2		51	100				221	222
53	Place Riprap	150	CY	100	2		52	100				223	224
54	Pour Deck Slab	6,783	SF	900	8		53	100				225	232
55	Cure Bridge Deck	7	DAY	1.4	5		54	100				233	237
56	Construct Bridge Railing	220	LF	50	5		55	100				238	242
57	Perform Widening	4	STA	15	1		56	100				243	243
58	Perform Cement Treatment	867	SY	2500	1		57	100				244	244
59	Install Cement Treated Base	144	CY	750	1		58	100				245	245
60	Install Prime	844	SY	4500	1		59	100				246	246
61	Install HMA	93	TON	750	1		60	100				247	247
62	Install MBGF	278	LF	200	2		61	100				248	249
63													
64	Marsh Branch Phase 2												
65	Move CTB	1,110	LF	300	4		62	100				250	253
66	Remove Existing Bridge Structure	1	EA	0.05	10		65	100				254	263
67	Construct Bent Piles	1,040	LF	150	7		66	100				264	270
68	Construct Bent Caps	28	CY	4	7		67	100				271	277
69	Construct Abut Piles	400	LF	150	3		68	100				278	280
70	Construct Abutment	17	CY	2	9		69	100				281	289
71	Cure Abutment	7	DAY	1.4	5		70	100				290	294
72	Place Beams	7	EA	5	2		71	100				295	296
73	Place Riprap	150	CY	100	2		72	100				297	298
74	Pour Deck Slab	5,943	SF	900	7		73	100				299	305
75	Cure Bridge Deck	7	DAY	1.4	5		74	100				306	310
76	Construct Bridge Railing	220	LF	50	5		75	100				311	315
77	Perform Widening	4	STA	15	1		76	100				316	316
78	Perform Cement Treatment	867	SY	2500	1		77	100				317	317
79	Install Cement Treated Base	144	CY	750	1		78	100				318	318
80	Install Prime	844	SY	4500	1		79	100				319	319
81	Install HMA	93	TON	750	1		80	100				320	320
82	Install MBGF	278	LF	200	2		81	100				321	322
83													
84	Remove CTB	1,110	LF	300	4		82	100				323	326
85	Install Cross-Culvert	1	EA	0.1	10		84	100				327	336
86	Perform Widening	137	STA	15	10		85	100				337	346
87	Perform Cement Treatment	28,853	SY	2500	12		86	100				347	358
88	Install Cement Treated Base	4,952	CY	750	7		87	100				359	365
89	Install Prime	28,945	SY	4500	7		88	100				366	372
90	Install HMA	6,739	TON	750	9		89	100				373	381
91	Install Seal Coat	98,665	SY	36000	3		90	100				382	384
92	Install Pavement Markings	4,696	LF	15000	1		91	100				385	385
93	Install Signs	40	EA	10	4		92	100				386	389
94	Remove SW3P	1	LS	0.1	10		93	100				390	399
95	Clean Up	1	LS	0.5	2		94	100				400	401

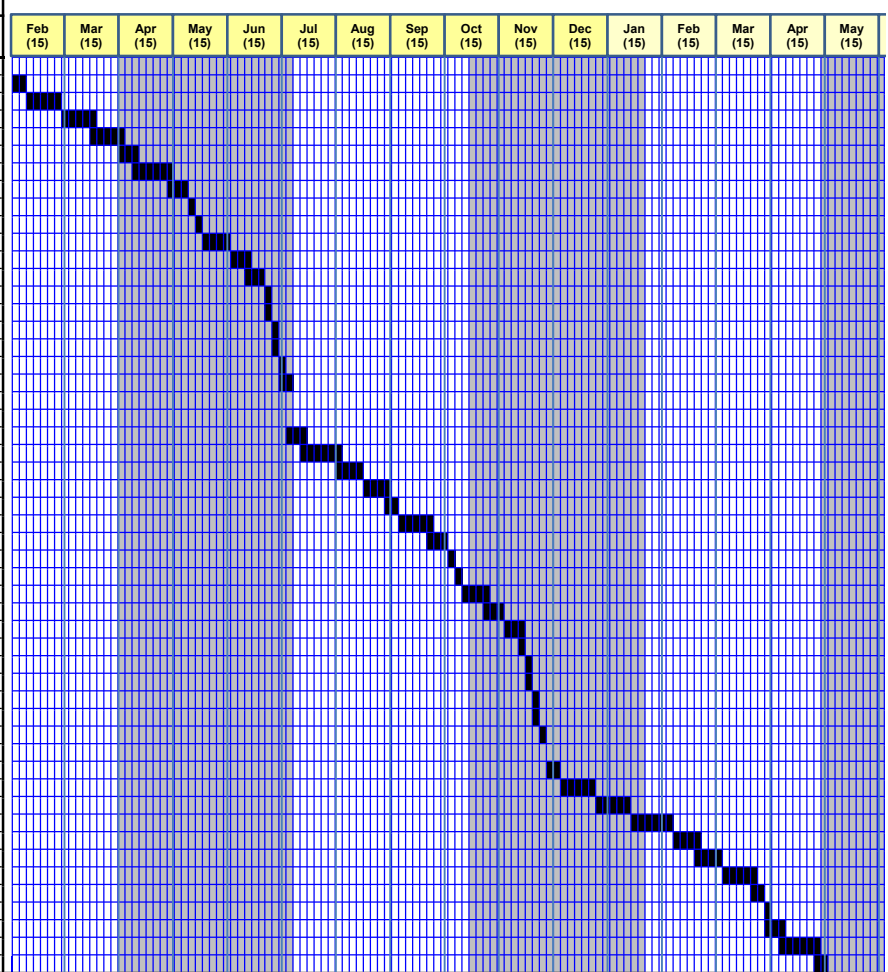

401 DAYS AT 15 DAYS PER MONTH IS 28 MONTHS
OF BARRICADES AND TRAFFIC HANDLING.

Anticipated Start: March 2023
Anticipated End: April 2024

Engineer's Signature Date

This schedule assumes generic resources, production rates, sequences of construction, and average weather conditions based on historic data. The Department will not adjust the number of working days and milestones, if any, due to differences in opinion regarding any assumptions made in the preparation of the schedule or for errors, omissions, or discrepancies found in the Department's conceptual time of determination schedule.