

Contract Time Estimate

Rd: FM 1774, ETC. County: Grimes, ETC.
 CSJ: 1400-02-025, ETC. Project: STP 2B20(107)HES, ETC

2 = # Days / Cell

TASK #	Description	Quantity	Unit	Daily Rate	Duration	Pred Task	% Comp	Pred Task	% Comp	Pred Task	% Comp	Start Day	Finish Day
1													
2	Set Barricades	1	Loc	1	1							1	1
3	Install SW3P	87	Loc	15	6	2	100					2	7
4	Culvert Work	13	Loc	0.5	26	3	100					8	33
5													
6													
7	Windrow Topsoil	57,920	SY	15000	4	4	50					21	24
8	Scarify/Salvage Exist Pav	54,016	SY	4000	14	7	75					24	37
9	Earthwork (Excavate/Embank)	42,256	CY	3000	15	8	100					38	52
10	Cement Trt Subgrade	103,897	SY	2500	42	9	100					53	94
11	Trt Subgrade Cure	1	Day	1	1	10	100					95	95
12	Place Flex Base 1st lift	96,805	SY	3000	33	11	100					96	128
13	Place Flex Base 2nd lift	96,805	SY	3000	33	12	100					129	161
14	Place OCST	99,417	SY	50000	2	13	100					162	163
15	OCST Cure	2	Day	1	2	14	100					164	165
16	Place Final Surface SP-C	16,147	Ton	1600	11	15	100					166	176
17	Place Topsoil/Seeding	48,785	SY	8000	7	16	100					177	183
18	Place Signing	29	EA	10	3	16	100					177	179
19	Place Stripe/Markers/Texturing	156,607	LF	30000	6	16	100					177	182
20													
21	Place Flashing Beacon FM 1774												
22	Traffic Control (1400-02-025)	1	LS	1	1	2						1	1
23	Drill Shafts	28	LF	28	1	22	100					2	2
24	Drill Shaft Curing (4 Day)	4	DAY	1	4	23	100					3	6
25	Conduit (Trenching)	55	LF	300	1	24	100					7	7
26	Install Ground Boxes	1	EA	4	1	24	100					7	7
27	Install Strain/Service Poles	3	EA	2	2	23	100					3	4
28	Drill Shaft Curing (Full Strength)	17	DAY	1	17	24	100					7	23
29	Install Span Wire	290	LF	300	1	28	100					24	24
30	Run Cables	720	LF	1500	1	29	100					25	25
31	Install Beacon Heads	6	EA	8	1	29	100					25	25
32	Test Period	20	EA	1	20	31	100					26	45
33													
34	Place Safety Lighting SH 6												
35	Traffic Control (0050-03-108)	1	LS	1	1	32	100					46	46
36	Drill Shafts	32	LF	28	2	35	100					47	48
37	Drill Shaft Curing (4 Day)	4	DAY	1	4	36	100					49	52
38	Conduit (Boring)	225	LF	150	2	36	100					49	50
39	Conduit (Trenching)	420	LF	300	2	36	100					49	50
40	Install Ground Boxes	6	EA	4	2	36	100					49	50
41	Install Luminaire/Service Poles	5	EA	4	2	40	100					51	52
42	Run Cables	1,935	LF	1500	2	40	100					51	52
43	Test Period	20	EA	1	20	42	100					53	72
44													
45													
46	Place Safety Lighting IH 45												
47	Traffic Control (0675-03-093)	1	LS	1	1	43	100					73	73
48	Drill Shafts	104	LF	28	4	47	100					74	77
49	Drill Shaft Curing (4 Day)	4	DAY	1	4	48	100					78	81

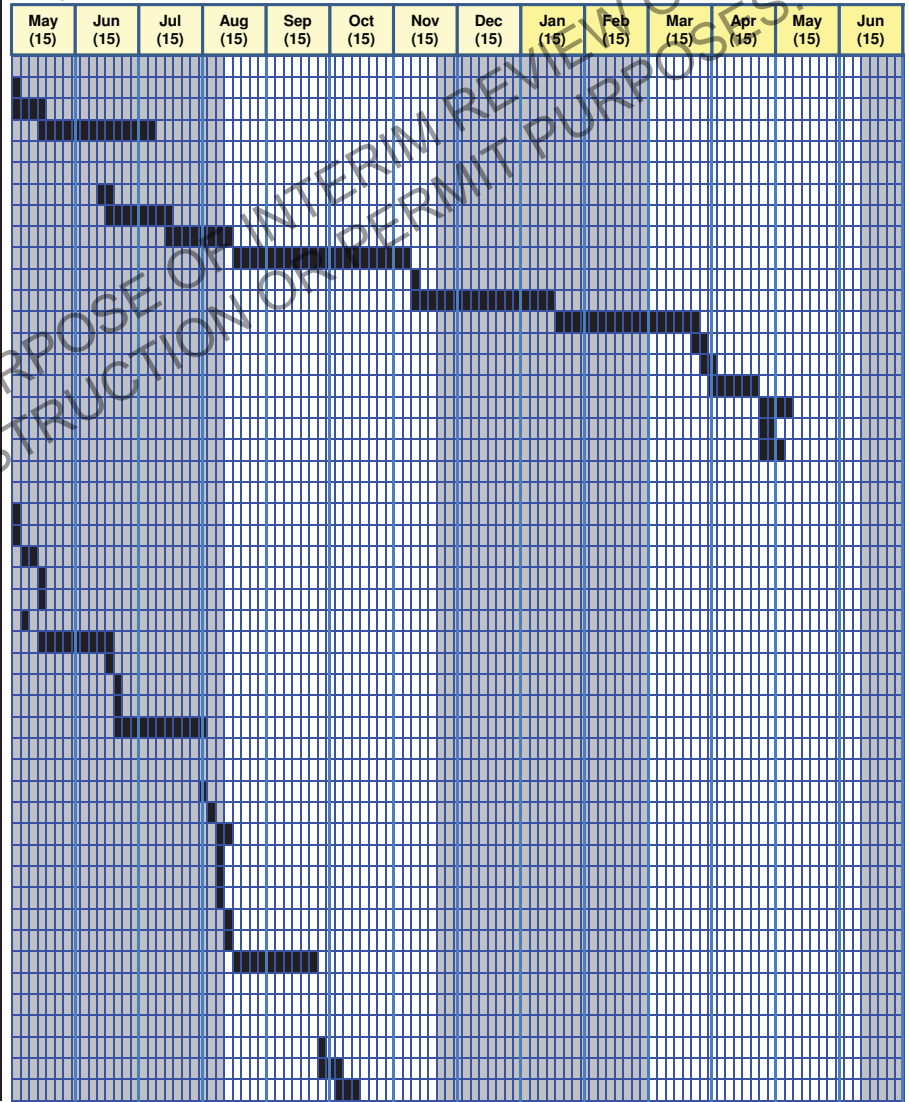

50	Conduit (Boring)	1,030	LF	150	7	48	100					78	84
51	Conduit (Trenching)	5,180	LF	300	18	48	100					78	95
52	Install Ground Boxes	23	EA	4	6	48	100					78	83
53	Install Luminaire/Service Poles	14	EA	4	4	49	100					82	85
54	Run Cables	19,620	LF	1500	14	49	100					82	95
55	Test Period	20	EA	1	20	54	100					96	115
56													
57													
58	Remove SW3P	87	Loc	15	6	17	100					184	189
59	Final Cleanup	2	Day	1	2	58	80					189	190
60													
61													
62													
63													
64	190/15 = 12.7												
65	Months of Barricades = 13												
66													
67													
68	Letting Date: 11/5/2020												
69	Anticipated Construction Authorization Date: 2/1/2021												
70	90 Day Delay Start Date: 5/3/2021												
71	Anticipated Construction Completion Date: 6/1/2022												
72													
73													

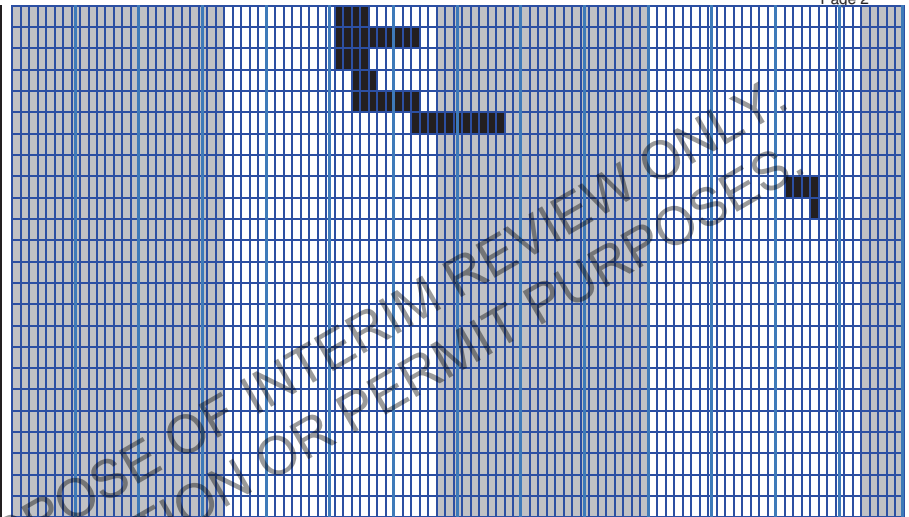

Lorena A. Patranella

Digitally signed by LPATRANE
 DN: dc=us, dc=tx, dc=state, dc=dot,
 ou=DDOs, ou=BRY, ou=Users,
 cn=LPATRANE,
 email=Lorena.Patranella@txdot.gov
 Date: 2020.09.02 11:55:45 -05'00

THIS DOCUMENT IS RELEASED FOR THE PURPOSE OF INTERIM REVIEW ONLY.
 IT IS NOT TO BE USED FOR BIDDING, CONSTRUCTION OR PERMIT PURPOSES.