

Contract Time Estimate

Rd: US 82 County: KNOX
 CSJ: 0133-03-038 Project: NH 2020(738)

TASK #	Description	Quantity	Unit	Daily Rate	Duration	Pred Task	% Comp	Pred Task	% Comp	Pred Task	% Comp	Start Day	Finish Day
1	MOBILIZATION	1	LS	0.2	5							1	5
2	EROSION CONTROL	1	LS	0.25	4	1	100					6	9
3	REMOVE/INSTALL WIRE FENCE	18,990	LF	380	50	2	100					10	59
4	PREP ROW	5	STA	5	1	3	25					23	23
5	DRAINAGE STRUCTURE MODS	10	EA	0.2	50	4	50					24	73
6	EXCAV AND EMBANK	2	LS	1	2	5	50					49	50
7	ILLUMINATION ITEMS RELOCATE	3	EA	0.25	12	6	50					50	61
8	DISPOSAL OF WATER WELLS	2	EA	1	2	7	50					56	57
9	PHASE 1 TRAFFIC CONTROL (2-8) (P1)	1	LS	0.5	2	8	100					58	59
10	PLANE 3-6" ACP	13,933	SY	7000	2	9	100					60	61
11	CEMENT TREAT EXIST MTRL	20,000	SY	2600	8	10	100					62	69
12	PRIME(MC-30)	2,787	GAL	2000	2	11	100					70	71
13	ONE COURSE UNDERSEAL	23,933	SY	14000	2	12	100					72	73
14	PLACE 1st 1.5" TY D ACP	2,299	TON	600	4	13	100					74	77
15	SUBGRADE WIDENING DENS CONT	75	STA	20	4	14	100					78	81
16	6" TY B ACP 3' WIDEN 2 LIFTS	1,254	TON	450	3	15	100					82	84
17	PHASE 2 TRAFFIC CONTROL (P2)	1	LS	0.5	2	16	100					85	86
18	SUBGRADE WIDENING DENS CONT	550	STA	30	19	17	100					87	105
19	FLEX BASE(11")	36,074	CY	1000	37	18	100					106	142
20	PRIME(MC-30)	23,615	GAL	6500	4	19	100					143	146
21	ONE COURSE UNDERSEAL	118,061	SY	36000	4	20	100					147	150
22	6" TY B ACP WIDEN 2 LIFTS	5,465	TON	500	11	21	100					151	161
23	PLACE 1st 1.5" TY D ACP	9,740	TON	700	14	22	100					162	175
24	PHASE 3 TRAFFIC CONTROL (P3)	1	LS	0.5	2	23	100					176	177
25	PLANE 3-6" ACP	77,495	SY	8500	10	24	100					178	187
26	CEMENT TREAT EXIST MTRL	36,266	SY	2600	14	25	100					188	201
27	PRIME(MC-30)	15,499	GAL	6500	3	26	100					202	204
28	ONE COURSE UNDERSEAL	77,495	SY	36000	3	27	100					205	207
29	PLACE 1st 1.5" TY D ACP	6,393	TON	600	11	28	100					208	218
30	PHASE 4 TRAFFIC CONTROL (P4)	1	LS	0.5	2	29	100					219	220
31	PLANE 3-6" ACP	125,405	SY	9000	14	30	100					221	234
32	CEMENT TREAT EXIST MTRL	36,266	SY	2600	14	31	100					235	248
33	PRIME(MC-30)	25,080	GAL	6500	4	32	100					249	252
34	ONE COURSE UNDERSEAL	125,402	SY	36000	4	33	100					253	256
35	PLACE 1st 1.5" TY D ACP	10,345	TON	700	15	34	100					257	271
36	PLACE 2ND 1.5 TY D ACP	30,728	TON	1250	25	35	100					272	296
37	BACKFILL PAVEMENT EDGES	631	STA	60	11	36	63					288	298
38	DRIVEWAYS/INTERSECTIONS	1,080	TON	110	10	37	90					298	307
39	PLACE / RELOCATE SIGNS	49	EA	7	7	38	50					303	309
40	MBGF/SET & MOW STRIP	650	LF	120	6	39	0					303	308
41	RUMBLE STRIPS	189,150	LF	35000	6	40	0					303	308
42	STRIPING/SUPER 2 STRIPING	254,000	LF	30000	9	41	100					309	317
43	DRILL SEEDING / EMULSION	631	STA	150	5	42	25					312	316
44	CLEAN UP	1	LS	0.25	4	43	100					317	320

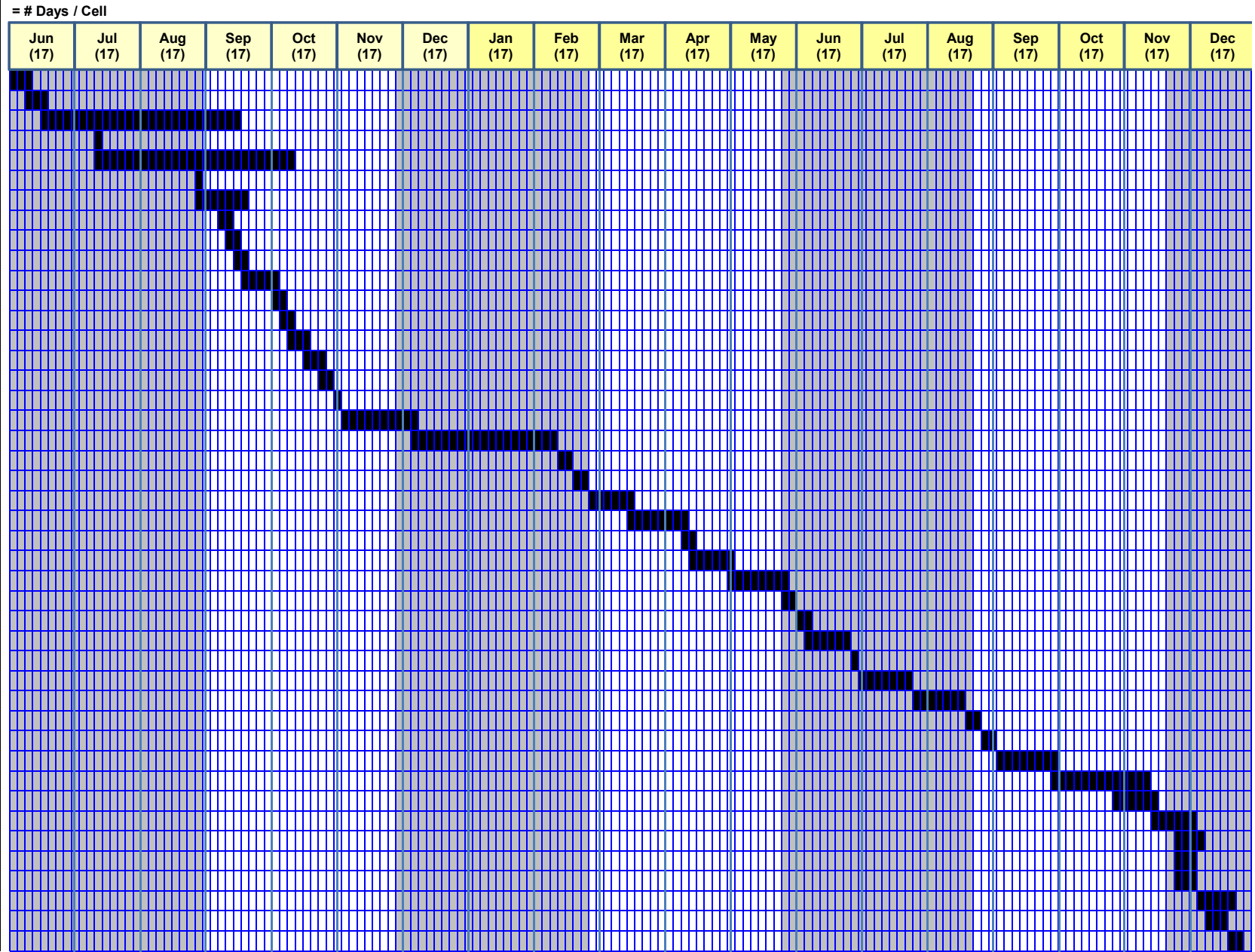

 AREA ENGINEER

 DIRECTOR OF TP&D