

Activity ID	Activity Name	Duration	Start	Finish	Longest Path	2021		2022				2023				2024				2025				2026	
						Q3	Q4	Q1	Q2	Q3	Q4	Q1	Q2	Q3	Q4	Q1	Q2	Q3	Q4	Q1	Q2	Q3	Q4	Q1	Q2
IH 37 Construction Time Determination Schedule (6 day workweek)		1331	01-Sep-20	21-Oct-25																					
0-010	NTP	0	01-Sep-20		<input checked="" type="checkbox"/>	◆ NTP																			
0-020	Mobilization	5	01-Sep-20	08-Sep-20	<input checked="" type="checkbox"/>	▬ Mobilization																			
0-030	Project Completion	0		21-Oct-25	<input checked="" type="checkbox"/>	◆ Project Completion																			
Phase 1 Stage 1A		14	09-Sep-20	29-Sep-20		▬																			
Northbound (NB)		10	09-Sep-20	23-Sep-20		▬																			
Step 1 Culvert B		1	09-Sep-20	09-Sep-20		▬																			
11A1NB-010	Setup Channelizing Devices and TCP	1	09-Sep-20	09-Sep-20	<input type="checkbox"/>	▬ Setup Channelizing Devices and TCP																			
11A1NB-020	Setup SW3P	1	09-Sep-20	09-Sep-20	<input type="checkbox"/>	▬ Setup SW3P																			
11A1NB-040	Construct Proposed Structure	1	09-Sep-20	09-Sep-20	<input type="checkbox"/>	▬ Construct Proposed Structure																			
Step 2 Culvert B		1	11-Sep-20	11-Sep-20		▬																			
11A2NB-010	Setup Channelizing Devices and TCP	1	11-Sep-20	11-Sep-20	<input type="checkbox"/>	▬ Setup Channelizing Devices and TCP																			
11A2NB-020	Setup SW3P	1	11-Sep-20	11-Sep-20	<input type="checkbox"/>	▬ Setup SW3P																			
11A2NB-040	Construct Proposed Structure	1	11-Sep-20	11-Sep-20	<input type="checkbox"/>	▬ Construct Proposed Structure																			
Step 1 Outfall C		1	12-Sep-20	12-Sep-20		▬																			
11A1NB-050	Setup Channelizing Devices and TCP	1	12-Sep-20	12-Sep-20	<input type="checkbox"/>	▬ Setup Channelizing Devices and TCP																			
11A1NB-060	Setup SW3P	1	12-Sep-20	12-Sep-20	<input type="checkbox"/>	▬ Setup SW3P																			
11A1NB-080	Construct Proposed Structure	1	12-Sep-20	12-Sep-20	<input type="checkbox"/>	▬ Construct Proposed Structure																			
Step 2 Outfall C		1	14-Sep-20	14-Sep-20		▬																			
11A2NB-050	Setup Channelizing Devices and TCP	1	14-Sep-20	14-Sep-20	<input type="checkbox"/>	▬ Setup Channelizing Devices and TCP																			
11A2NB-060	Setup SW3P	1	14-Sep-20	14-Sep-20	<input type="checkbox"/>	▬ Setup SW3P																			
11A2NB-080	Construct Proposed Structure	1	14-Sep-20	14-Sep-20	<input type="checkbox"/>	▬ Construct Proposed Structure																			
Step 1 Outfall D-2		1	15-Sep-20	15-Sep-20		▬																			
11A1NB-090	Setup Channelizing Devices and TCP	1	15-Sep-20	15-Sep-20	<input type="checkbox"/>	▬ Setup Channelizing Devices and TCP																			
11A1NB-100	Setup SW3P	1	15-Sep-20	15-Sep-20	<input type="checkbox"/>	▬ Setup SW3P																			
11A1NB-120	Construct Proposed Structure	1	15-Sep-20	15-Sep-20	<input type="checkbox"/>	▬ Construct Proposed Structure																			
Step 2 Outfall D-2		2	15-Sep-20	17-Sep-20		▬																			
11A2NB-090	Setup SW3P	1	17-Sep-20	17-Sep-20	<input type="checkbox"/>	▬ Setup SW3P																			
11A2NB-100	Setup Channelizing Devices and TCP	1	15-Sep-20	15-Sep-20	<input type="checkbox"/>	▬ Setup Channelizing Devices and TCP																			
11A2NB-120	Construct Proposed Structure	1	17-Sep-20	17-Sep-20	<input type="checkbox"/>	▬ Construct Proposed Structure																			
Step 1 Culvert J		1	18-Sep-20	18-Sep-20		▬																			
11A1NB-130	Setup Channelizing Devices and TCP	1	18-Sep-20	18-Sep-20	<input type="checkbox"/>	▬ Setup Channelizing Devices and TCP																			
11A1NB-140	Setup SW3P	1	18-Sep-20	18-Sep-20	<input type="checkbox"/>	▬ Setup SW3P																			
11A1NB-160	Construct Proposed Structure	1	18-Sep-20	18-Sep-20	<input type="checkbox"/>	▬ Construct Proposed Structure																			
Step 2 Culvert J		1	21-Sep-20	21-Sep-20		▬																			
11A2NB-130	Setup Channelizing Devices and TCP	1	21-Sep-20	21-Sep-20	<input type="checkbox"/>	▬ Setup Channelizing Devices and TCP																			
11A2NB-140	Setup SW3P	1	21-Sep-20	21-Sep-20	<input type="checkbox"/>	▬ Setup SW3P																			
11A2NB-160	Construct Proposed Structure	1	21-Sep-20	21-Sep-20	<input type="checkbox"/>	▬ Construct Proposed Structure																			
Step 1 Culvert K		1	22-Sep-20	22-Sep-20		▬																			
11A1NB-170	Setup Channelizing Devices and TCP	1	22-Sep-20	22-Sep-20	<input type="checkbox"/>	▬ Setup Channelizing Devices and TCP																			
11A1NB-180	Setup SW3P	1	22-Sep-20	22-Sep-20	<input type="checkbox"/>	▬ Setup SW3P																			
11A1NB-200	Construct Proposed Structure	1	22-Sep-20	22-Sep-20	<input type="checkbox"/>	▬ Construct Proposed Structure																			

▬ Actual Work ◆ Milestone
▬ Remaining Work ▬ Summary
▬ Critical Remaining Work

Project Duration: 61 months
 6 days workweek
 Average 21 work days per month, 259 days per year

Engineer _____
 Date _____

Activity ID	Activity Name	Duration	Start	Finish	Longest Path	2021				2022				2023				2024				2025				2026	
						Q3	Q4	Q1	Q2	Q3	Q4	Q1	Q2	Q3	Q4	Q1	Q2	Q3	Q4	Q1	Q2	Q3	Q4	Q1	Q2	Q3	Q4
Step 2 Culvert K						1	23-Sep-20	23-Sep-20																			
11A2NB-170	Setup Channelizing Devices and TCP	1	23-Sep-20	23-Sep-20	<input type="checkbox"/>																						
11A2NB-180	Setup SW3P	1	23-Sep-20	23-Sep-20	<input type="checkbox"/>																						
11A2NB-200	Construct Proposed Structure	1	23-Sep-20	23-Sep-20	<input type="checkbox"/>																						
Southbound (SB)						4	24-Sep-20	29-Sep-20																			
Step 1 Culvert A						1	24-Sep-20	24-Sep-20																			
11A1SB-010	Setup Channelizing Devices and TCP	1	24-Sep-20	24-Sep-20	<input type="checkbox"/>																						
11A1SB-020	Setup SW3P	1	24-Sep-20	24-Sep-20	<input type="checkbox"/>																						
11A1SB-030	Remove Existing Structure	1	24-Sep-20	24-Sep-20	<input type="checkbox"/>																						
11A1SB-040	Construct Proposed Structure	1	24-Sep-20	24-Sep-20	<input type="checkbox"/>																						
Step 2 Culvert A						1	26-Sep-20	26-Sep-20																			
11A2SB-010	Setup Channelizing Devices and TCP	1	26-Sep-20	26-Sep-20	<input type="checkbox"/>																						
11A2SB-020	Setup SW3P	1	26-Sep-20	26-Sep-20	<input type="checkbox"/>																						
11A2SB-030	Remove Existing Structure	1	26-Sep-20	26-Sep-20	<input type="checkbox"/>																						
11A2SB-040	Construct Proposed Structure	1	26-Sep-20	26-Sep-20	<input type="checkbox"/>																						
Step 1 Culvert I						1	28-Sep-20	28-Sep-20																			
11A1SB-050	Setup Channelizing Devices and TCP	1	28-Sep-20	28-Sep-20	<input type="checkbox"/>																						
11A1SB-060	Setup SW3P	1	28-Sep-20	28-Sep-20	<input type="checkbox"/>																						
11A1SB-080	Construct Proposed Structure	1	28-Sep-20	28-Sep-20	<input type="checkbox"/>																						
Step 2 Culvert I						1	29-Sep-20	29-Sep-20																			
11A2SB-050	Setup Channelizing Devices and TCP	1	29-Sep-20	29-Sep-20	<input type="checkbox"/>																						
11A2SB-060	Setup SW3P	1	29-Sep-20	29-Sep-20	<input type="checkbox"/>																						
11A2SB-080	Construct Proposed Structure	1	29-Sep-20	29-Sep-20	<input type="checkbox"/>																						
Phase 1 Stage 1						214	09-Sep-20	07-Jul-21																			
Northbound (NB)						214	09-Sep-20	07-Jul-21																			
11NB-010	Setup Channelizing Devices and TCP	10	09-Sep-20	23-Sep-20	<input checked="" type="checkbox"/>																						
11NB-020	Setup SW3P	4	24-Sep-20	29-Sep-20	<input checked="" type="checkbox"/>																						
Construct Storm Sewer						45	30-Sep-20	30-Nov-20																			
11NB-034	Junction Box	2	30-Sep-20	01-Oct-20	<input checked="" type="checkbox"/>																						
11NB-036	Concrete Box Culvert	43	02-Oct-20	30-Nov-20	<input checked="" type="checkbox"/>																						
Construct NBML Widening						79	01-Dec-20	23-Mar-21																			
11NB-040	Embankment	11	01-Dec-20	14-Dec-20	<input checked="" type="checkbox"/>																						
11NB-041	Construct Culvert Crossing No. 4	5	15-Dec-20	21-Dec-20	<input type="checkbox"/>																						
11NB-042	Place 8" Lime Treat Subgrade	7	05-Dec-20	14-Dec-20	<input checked="" type="checkbox"/>																						
11NB-044	Construct Retaining Wall NB01 (Sta. 00+63 to Sta. 15+94)	12	15-Dec-20	04-Jan-21	<input checked="" type="checkbox"/>																						
11NB-046	Construct Retaining Wall NB02 (Sta. 00+63 to Sta. 15+94)	45	05-Jan-21	09-Mar-21	<input checked="" type="checkbox"/>																						
11NB-050	Place 8" Lime Treat Subgrade	4	10-Mar-21	13-Mar-21	<input checked="" type="checkbox"/>																						
11NB-052	Place Trackless Tack Coat	1	13-Mar-21	13-Mar-21	<input checked="" type="checkbox"/>																						
11NB-054	Place 13" TY B HMAc	5	15-Mar-21	20-Mar-21	<input checked="" type="checkbox"/>																						
11NB-056	Place 13" TY D HMAc	2	22-Mar-21	23-Mar-21	<input checked="" type="checkbox"/>																						
Construct NB Sharpsburg/Ripple Bridge Widening						34	01-Dec-20	19-Jan-21																			
11NB-060	1-30" Drill Shaft Abutment #1	1	01-Dec-20	01-Dec-20	<input type="checkbox"/>																						
11NB-062	Form and Pour Abutment #1	2	02-Dec-20	03-Dec-20	<input type="checkbox"/>																						

█ Actual Work ◆ Milestone
█ Remaining Work ⇨ Summary
█ Critical Remaining Work

Project Duration: 61 months
 6 days workweek
 Average 21 work days per month, 259 days per year

Engineer _____
 Date _____

Activity ID	Activity Name	Duration	Start	Finish	Longest Path	2021				2022				2023				2024				2025				2026	
						Q3	Q4	Q1	Q2	Q3	Q4	Q1	Q2	Q3	Q4	Q1	Q2	Q3	Q4	Q1	Q2	Q3	Q4	Q1	Q2	Q3	Q4
11NB-064	Cure Abutment #1	5	03-Dec-20	08-Dec-20	<input type="checkbox"/>																						
11NB-066	1-36" Drill Shaft Bent #2	1	09-Dec-20	09-Dec-20	<input type="checkbox"/>																						
11NB-068	Form and Pour Column Bent #2	3	10-Dec-20	12-Dec-20	<input type="checkbox"/>																						
11NB-070	Cure Columns Bent #2	5	12-Dec-20	17-Dec-20	<input type="checkbox"/>																						
11NB-072	1-36" Drill Shaft Bent #3	1	18-Dec-20	18-Dec-20	<input type="checkbox"/>																						
11NB-074	Form and Pour Column Bent #3	3	21-Dec-20	23-Dec-20	<input type="checkbox"/>																						
11NB-076	Cure Columns Bent #3	5	23-Dec-20	28-Dec-20	<input type="checkbox"/>																						
11NB-080	1-30" Drill Shaft Abutment #4	1	30-Dec-20	30-Dec-20	<input type="checkbox"/>																						
11NB-082	Form and Pour Abutment #4	2	02-Jan-21	04-Jan-21	<input type="checkbox"/>																						
11NB-084	Cure Abutment #4	5	04-Jan-21	09-Jan-21	<input type="checkbox"/>																						
11NB-086	Set Concrete Girders	1	11-Jan-21	11-Jan-21	<input type="checkbox"/>																						
11NB-088	Place Bridge Deck	2	11-Jan-21	13-Jan-21	<input type="checkbox"/>																						
11NB-090	Cure Deck	5	13-Jan-21	18-Jan-21	<input type="checkbox"/>																						
11NB-092	Install Bridge Railing	1	19-Jan-21	19-Jan-21	<input type="checkbox"/>																						
Remove Existing Cross Street Bridge		34	24-Mar-21	07-May-21																							
11NB-110	Remove Existing Cross Street Bridge	34	24-Mar-21	07-May-21	<input checked="" type="checkbox"/>																						
Construct Cross Street Bridge		42	11-May-21	07-Jul-21																							
11NB-120	4-36" and 2-18" Drill Shaft Abutment #1	3	11-May-21	14-May-21	<input checked="" type="checkbox"/>																						
11NB-130	Form and Pour Abutment #1	2	15-May-21	17-May-21	<input checked="" type="checkbox"/>																						
11NB-140	Cure Abutment #1	5	17-May-21	22-May-21	<input checked="" type="checkbox"/>																						
11NB-150	Riprap Abutment #1	8	24-May-21	02-Jun-21	<input checked="" type="checkbox"/>																						
11NB-160	4-36" and 2-18" Drill Shaft Abutment #5	3	03-Jun-21	05-Jun-21	<input checked="" type="checkbox"/>																						
11NB-170	Form and Pour Abutment #5	2	08-Jun-21	09-Jun-21	<input checked="" type="checkbox"/>																						
11NB-180	Cure Abutment #5	5	09-Jun-21	14-Jun-21	<input checked="" type="checkbox"/>																						
11NB-190	Riprap Abutment #5	9	15-Jun-21	28-Jun-21	<input checked="" type="checkbox"/>																						
11NB-200	Form and Pour Approach Slabs	4	29-Jun-21	02-Jul-21	<input checked="" type="checkbox"/>																						
11NB-210	Cure Approach Slabs	5	02-Jul-21	07-Jul-21	<input checked="" type="checkbox"/>																						
Construct Cross Street (Sta.9+89 to Sta.13+94 and Sta 18+40 to Sta .23+40)		21	11-May-21	08-Jun-21																							
11NB-220	Embankment	2	11-May-21	13-May-21	<input type="checkbox"/>																						
11NB-240	Place Riprap	9	14-May-21	25-May-21	<input type="checkbox"/>																						
11NB-250	Place 8" Lime Treat Subgrade	7	26-May-21	03-Jun-21	<input type="checkbox"/>																						
11NB-260	Place Trackless Tack Coat	1	04-Jun-21	04-Jun-21	<input type="checkbox"/>																						
11NB-270	Place 3" TY B HMAC	1	05-Jun-21	05-Jun-21	<input type="checkbox"/>																						
11NB-280	Place 1.5" TY D HMAC	1	08-Jun-21	08-Jun-21	<input type="checkbox"/>																						
Construct Temporary Pavement		24	04-May-21	05-Jun-21																							
11NB-290	Embankment	3	11-May-21	14-May-21	<input type="checkbox"/>																						
11NB-300	Place 8" Lime Treat Subgrade	7	04-May-21	14-May-21	<input type="checkbox"/>																						
11NB-310	Construct Temporary Special Shoring NBTS01	6	15-May-21	22-May-21	<input type="checkbox"/>																						
11NB-320	Construct Temporary Special Shoring NBTS02	1	24-May-21	24-May-21	<input type="checkbox"/>																						
11NB-330	Construct Temporary Special Shoring NBTS03	2	25-May-21	26-May-21	<input type="checkbox"/>																						
11NB-340	Construct Temporary Special Shoring NBTS04	2	27-May-21	28-May-21	<input type="checkbox"/>																						
11NB-350	Place 3" TY B HMAC	3	29-May-21	02-Jun-21	<input type="checkbox"/>																						
11NB-360	Place 1.5" TY D HMAC	3	03-Jun-21	05-Jun-21	<input type="checkbox"/>																						

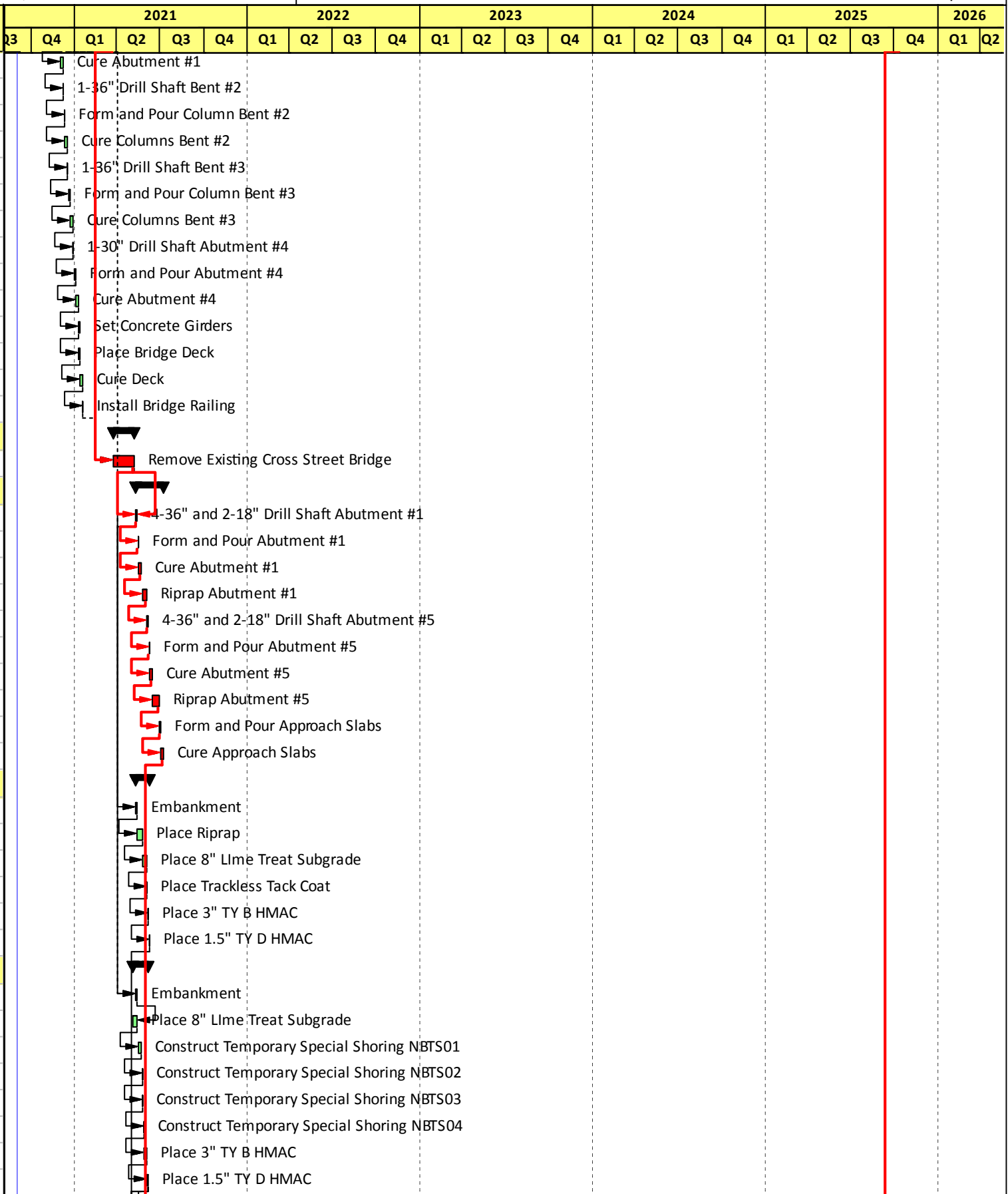

█ Actual Work ◆ Milestone
█ Remaining Work ◀ Summary
█ Critical Remaining Work

Project Duration: 61 months
 6 days workweek
 Average 21 work days per month, 259 days per year

Engineer _____
 Date _____

Activity ID	Activity Name	Duration	Start	Finish	Longest Path	2021		2022				2023				2024				2025				2026		
						Q3	Q4	Q1	Q2	Q3	Q4	Q1	Q2	Q3	Q4	Q1	Q2	Q3	Q4	Q1	Q2	Q3	Q4	Q1	Q2	
Construct DCNB (Sta.21+19 - Sta.36+61)						18	09-Jun-21	03-Jul-21																		
11NB-370	Excavate	8	09-Jun-21	18-Jun-21	☐																					
11NB-390	Place 8" Lime Treat Subgrade	7	21-Jun-21	29-Jun-21	☐																					
11NB-400	Place Trackless Tack Coat	1	30-Jun-21	01-Jul-21	☐																					
11NB-410	Place 7.5" TY B HMAC	2	30-Jun-21	01-Jul-21	☐																					
11NB-420	Place 2.5" TY D HMAC	1	02-Jul-21	03-Jul-21	☐																					
Construct NBFR Widening						8	29-May-21	09-Jun-21																		
11NB-430	Excavate	1	08-Jun-21	08-Jun-21	☐																					
11NB-450	Place 8" Lime Treat Subgrade	7	29-May-21	08-Jun-21	☐																					
11NB-460	Place Trackless Tack Coat	1	09-Jun-21	09-Jun-21	☐																					
11NB-470	Place 3" TY B HMAC	1	09-Jun-21	09-Jun-21	☐																					
11NB-480	Place 1.5" TY D HMAC	1	09-Jun-21	09-Jun-21	☐																					
Construct Sharpsburg/ Ripple Intersection						9	10-Jun-21	22-Jun-21																		
11NB-490	Excavate	1	10-Jun-21	10-Jun-21	☐																					
11NB-510	Place 8" Lime Treat Subgrade	7	11-Jun-21	21-Jun-21	☐																					
11NB-520	Place Trackless Tack Coat	1	22-Jun-21	22-Jun-21	☐																					
11NB-530	Place 3" TY B HMAC	1	22-Jun-21	22-Jun-21	☐																					
11NB-540	Place 1.5" TY D HMAC	1	22-Jun-21	22-Jun-21	☐																					
Construct RNESHAR Entrance Ramp						9	23-Jun-21	03-Jul-21																		
11NB-550	Embankment	2	23-Jun-21	24-Jun-21	☐																					
11NB-570	Place 8" Lime Treat Subgrade	7	26-Jun-21	03-Jul-21	☐																					
11NB-580	Place Trackless Tack Coat	1	03-Jul-21	03-Jul-21	☐																					
11NB-590	Place 7.5" TY B HMAC	1	03-Jul-21	03-Jul-21	☐																					
11NB-600	Place 2.5" TY D HMAC	1	03-Jul-21	03-Jul-21	☐																					
Construct NB-SB BOAT TA						8	29-May-21	09-Jun-21																		
11NB-610	Excavate	1	08-Jun-21	08-Jun-21	☐																					
11NB-630	Place 8" Lime Treat Subgrade	7	29-May-21	08-Jun-21	☐																					
11NB-640	Place Trackless Tack Coat	1	09-Jun-21	09-Jun-21	☐																					
11NB-650	Place 6" Concrete Pavement	8	29-May-21	09-Jun-21	☐																					
Southbound (SB)						134	09-Sep-20	18-Mar-21																		
11SB-010	Setup Channelizing Devices and TCP	10	09-Sep-20	23-Sep-20	☐																					
11SB-020	Setup SW3P	4	24-Sep-20	29-Sep-20	☐																					
Construct Storm Sewer						73	30-Sep-20	11-Jan-21																		
11SB-032	Cofferdam	1	30-Sep-20	30-Sep-20	☐																					
11SB-034	Junction Box	41	01-Oct-20	24-Nov-20	☐																					
11SB-036	Concrete Box Culvert	29	25-Nov-20	07-Jan-21	☐																					
11SB-038	Headwall	2	08-Jan-21	11-Jan-21	☐																					
Construct Temporary Pavement						15	13-Jan-21	01-Feb-21																		
11SB-302	Embankment	1	13-Jan-21	13-Jan-21	☐																					
11SB-312	Place 8" Lime Treat Subgrade	7	14-Jan-21	22-Jan-21	☐																					
11SB-313	Place 12" FL BS	5	23-Jan-21	29-Jan-21	☐																					
11SB-322	Place 8" TY B HMAC	1	30-Jan-21	30-Jan-21	☐																					
11SB-332	Place 2" TY C HMAC	1	01-Feb-21	01-Feb-21	☐																					



█ Actual Work ◆ Milestone
█ Remaining Work ◀ Summary
█ Critical Remaining Work

Activity ID	Activity Name	Duration	Start	Finish	Longest Path	2021				2022				2023				2024				2025				2026		
						Q3	Q4	Q1	Q2	Q3	Q4	Q1	Q2	Q3	Q4	Q1	Q2	Q3	Q4	Q1	Q2	Q3	Q4	Q1	Q2	Q3	Q4	Q1
Construct SBML Widening						32	02-Feb-21	18-Mar-21																				
11SB-039	Embankment	17	02-Feb-21	24-Feb-21	<input type="checkbox"/>																							
11SB-040	Place 8" Lime Treat Subgrade	1	24-Feb-21	24-Feb-21	<input type="checkbox"/>																							
11SB-045	Place 12" FL BS	7	25-Feb-21	05-Mar-21	<input type="checkbox"/>																							
11SB-046	Place Trackless Tack Coat	1	04-Mar-21	05-Mar-21	<input type="checkbox"/>																							
11SB-047	Place 8" TY B HMAC	6	09-Mar-21	15-Mar-21	<input type="checkbox"/>																							
11SB-048	Place 2" TY D HMAC	2	16-Mar-21	18-Mar-21	<input type="checkbox"/>																							
Construct SBFR Widening						9	02-Feb-21	12-Feb-21																				
11SB-050	Excavate	1	02-Feb-21	02-Feb-21	<input type="checkbox"/>																							
11SB-052	Place 8" Lime Treat Subgrade	1	02-Feb-21	02-Feb-21	<input type="checkbox"/>																							
11SB-053	Place 12" FL BS	7	03-Feb-21	11-Feb-21	<input type="checkbox"/>																							
11SB-054	Place Trackless Tack Coat	1	11-Feb-21	11-Feb-21	<input type="checkbox"/>																							
11SB-056	Place 6" TY B HMAC	1	12-Feb-21	12-Feb-21	<input type="checkbox"/>																							
11SB-058	Place 2" TY D HMAC	1	12-Feb-21	12-Feb-21	<input type="checkbox"/>																							
SBFR Reconstruction						9	02-Feb-21	12-Feb-21																				
11SB-432	Excavate	1	02-Feb-21	02-Feb-21	<input type="checkbox"/>																							
11SB-532	Place 8" Lime Treat Subgrade	1	02-Feb-21	02-Feb-21	<input type="checkbox"/>																							
11SB-632	Place 12" FL BS	7	03-Feb-21	11-Feb-21	<input type="checkbox"/>																							
11SB-732	Place Trackless Tack Coat	1	11-Feb-21	11-Feb-21	<input type="checkbox"/>																							
11SB-832	Place 6" TY B HMAC	1	12-Feb-21	12-Feb-21	<input type="checkbox"/>																							
11SB-932	Place 2" TY D HMAC	1	12-Feb-21	12-Feb-21	<input type="checkbox"/>																							
Construct RSEFRSB Entrance Ramp						8	05-Feb-21	15-Feb-21																				
11SB-060	Embankment	1	13-Feb-21	13-Feb-21	<input type="checkbox"/>																							
11SB-062	Place 8" Lime Treat Subgrade	1	13-Feb-21	13-Feb-21	<input type="checkbox"/>																							
11SB-063	Place 12" FL BS	7	05-Feb-21	13-Feb-21	<input type="checkbox"/>																							
11SB-064	Place Trackless Tack Coat	1	13-Feb-21	13-Feb-21	<input type="checkbox"/>																							
11SB-066	Place 6" TY B HMAC	1	15-Feb-21	15-Feb-21	<input type="checkbox"/>																							
11SB-068	Place 2" TY D HMAC	1	15-Feb-21	15-Feb-21	<input type="checkbox"/>																							
Construct RSXSHAR Exit Ramp						10	13-Jan-21	25-Jan-21																				
11SB-070	Embankment	1	13-Jan-21	13-Jan-21	<input type="checkbox"/>																							
11SB-071	Place 8" Lime Treat Subgrade	1	13-Jan-21	13-Jan-21	<input type="checkbox"/>																							
11SB-073	Place 12" FL BS	7	14-Jan-21	22-Jan-21	<input type="checkbox"/>																							
11SB-074	Place Trackless Tack Coat	1	23-Jan-21	23-Jan-21	<input type="checkbox"/>																							
11SB-076	Place 6" TY B HMAC	1	25-Jan-21	25-Jan-21	<input type="checkbox"/>																							
11SB-078	Place 2" TY D HMAC	1	25-Jan-21	25-Jan-21	<input type="checkbox"/>																							
Construct COSS						7	16-Feb-21	25-Feb-21																				
11SB-160	Construct COSS at Sta. 1018+35 and Sta. 1037+00	7	16-Feb-21	25-Feb-21	<input type="checkbox"/>																							
Phase 1 Stage 2						432	08-Jul-21	06-Mar-23																				
Northbound (NB)						432	08-Jul-21	06-Mar-23																				
12NB-010	Setup Channelizing Devices and TCP	10	08-Jul-21	21-Jul-21	<input checked="" type="checkbox"/>																							
12NB-020	Setup SW3P	4	22-Jul-21	27-Jul-21	<input checked="" type="checkbox"/>																							
Construct Storm Sewer						9	28-Jul-21	06-Aug-21																				
12NB-034	Junction Box	8	28-Jul-21	05-Aug-21	<input checked="" type="checkbox"/>																							

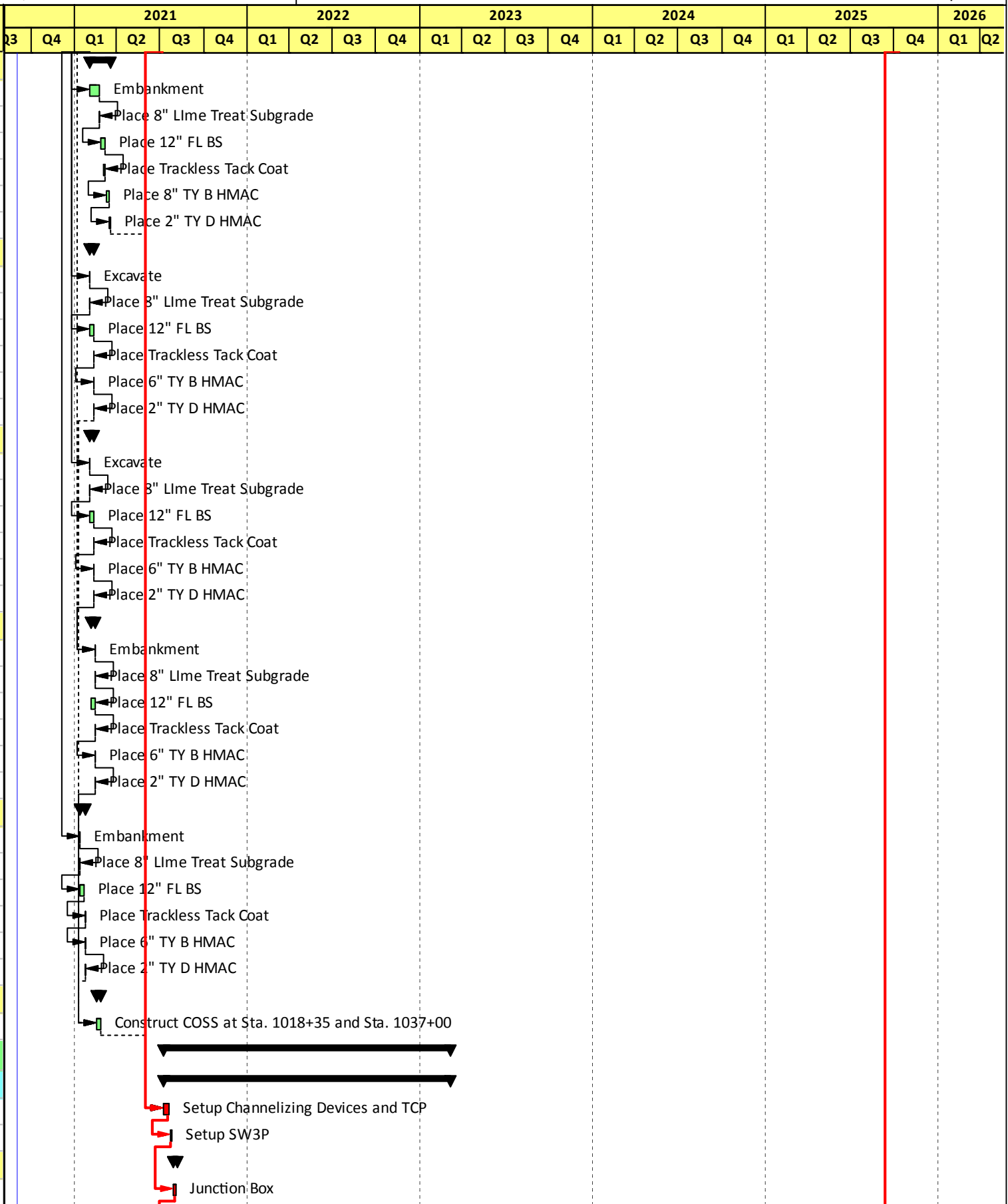

█ Actual Work ◆ Milestone
█ Remaining Work ⇐ Summary
█ Critical Remaining Work

Project Duration: 61 months
 6 days workweek
 Average 21 work days per month, 259 days per year

Engineer _____
 Date _____

Activity ID	Activity Name	Duration	Start	Finish	Longest Path	2021		2022				2023				2024				2025				2026		
						Q3	Q4	Q1	Q2	Q3	Q4	Q1	Q2	Q3	Q4	Q1	Q2	Q3	Q4	Q1	Q2	Q3	Q4	Q1	Q2	Q3
12NB-036	Concrete Box Culvert	1	06-Aug-21	06-Aug-21	☑																					
Construct Temporary Pavement		8	31-Jul-21	10-Aug-21																						
12NB-037	Embankment	1	07-Aug-21	07-Aug-21	☑																					
12NB-038	Place 8" Lime Treat Subgrade	7	31-Jul-21	07-Aug-21	☑																					
12NB-039	Place 8" TY B HMAc	1	10-Aug-21	10-Aug-21	☑																					
12NB-040	Place 2" TY C HMAc	1	10-Aug-21	10-Aug-21	☑																					
Construct NBML		52	11-Aug-21	20-Oct-21																						
12NB-042	Excavate & Embankment	7	11-Aug-21	19-Aug-21	☐																					
12NB-043	Place 8" Lime Treat Subgrade	7	11-Aug-21	19-Aug-21	☐																					
12NB-044	Construct Temporary Special Shoring NBTS04	2	20-Aug-21	21-Aug-21	☐																					
12NB-045	Construct Temporary Special Shoring NBTS05	1	23-Aug-21	23-Aug-21	☐																					
12NB-046	Construct Temporary Special Shoring NBTS06	3	24-Aug-21	26-Aug-21	☐																					
12NB-047	Construct Retaining Wall NB06 (all)	11	27-Aug-21	11-Sep-21	☐																					
12NB-048	Construct Retaining Wall NB07 (all)	13	13-Sep-21	29-Sep-21	☐																					
12NB-053	Place 12" FL BS	7	30-Sep-21	08-Oct-21	☐																					
12NB-054	Place Prime Coat	1	11-Oct-21	11-Oct-21	☐																					
12NB-056	Place 6" TY B HMAc	7	12-Oct-21	20-Oct-21	☐																					
12NB-058	Place 2" TY D HMAc	2	19-Oct-21	20-Oct-21	☐																					
Construct ML Bridge		407	11-Aug-21	06-Mar-23																						
12NB-060	7-36" Drill Shaft Abutment #1	2	11-Aug-21	12-Aug-21	☑																					
12NB-062	Form and Pour Abutment #1	4	13-Aug-21	18-Aug-21	☑																					
12NB-063	Cure Abutment #1	5	18-Aug-21	23-Aug-21	☑																					
12NB-064	Riprap Abutment #1	2	24-Aug-21	25-Aug-21	☑																					
12NB-066	7-36" Drill Shaft Bent #2	2	26-Aug-21	27-Aug-21	☑																					
12NB-068	Form and Pour Column Bent #2	7	28-Aug-21	07-Sep-21	☑																					
12NB-070	Cure Columns Bent #2	5	07-Sep-21	12-Sep-21	☑																					
12NB-072	7-36" Drill Shaft Bent #3	2	13-Sep-21	14-Sep-21	☑																					
12NB-074	Form and Pour Column Bent #3	7	16-Sep-21	24-Sep-21	☑																					
12NB-076	Cure Columns Bent #3	5	24-Sep-21	29-Sep-21	☑																					
12NB-078	7-36" Drill Shaft Bent #4	2	30-Sep-21	01-Oct-21	☑																					
12NB-080	Form and Pour Column Bent #4	7	02-Oct-21	12-Oct-21	☑																					
12NB-082	Cure Columns Bent #4	5	12-Oct-21	17-Oct-21	☑																					
12NB-084	7-36" Drill Shaft Bent #5	2	18-Oct-21	19-Oct-21	☑																					
12NB-086	Form and Pour Column Bent #5	7	20-Oct-21	27-Oct-21	☑																					
12NB-088	Cure Columns Bent #5	5	27-Oct-21	01-Nov-21	☑																					
12NB-090	7-36" Drill Shaft Bent #6	2	03-Nov-21	04-Nov-21	☑																					
12NB-092	Form and Pour Column Bent #6	7	05-Nov-21	12-Nov-21	☑																					
12NB-094	Cure Columns Bent #6	5	12-Nov-21	17-Nov-21	☑																					
12NB-096	7-36" Drill Shaft Bent #7	2	18-Nov-21	19-Nov-21	☑																					
12NB-098	Form and Pour Column Bent #7	7	20-Nov-21	02-Dec-21	☑																					
12NB-102	Cure Columns Bent #7	5	02-Dec-21	07-Dec-21	☑																					
12NB-104	7-36" Drill Shaft Bent #8	2	08-Dec-21	09-Dec-21	☑																					
12NB-106	Form and Pour Column Bent #8	7	10-Dec-21	20-Dec-21	☑																					

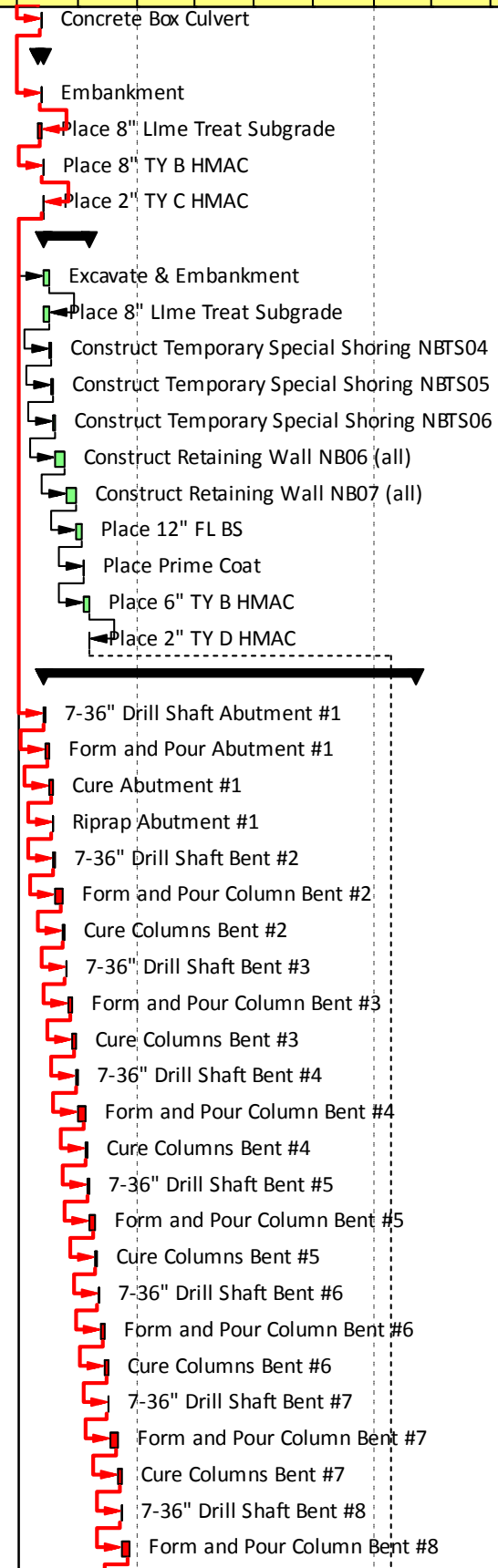

█ Actual Work ◆ Milestone
█ Remaining Work ◀ Summary
█ Critical Remaining Work

Project Duration: 61 months
 6 days workweek
 Average 21 work days per month, 259 days per year

Engineer _____
 Date _____

Activity ID	Activity Name	Duration	Start	Finish	Longest Path	2021		2022				2023				2024				2025				2026			
						Q3	Q4	Q1	Q2	Q3	Q4	Q1	Q2	Q3	Q4	Q1	Q2	Q3	Q4	Q1	Q2	Q3	Q4	Q1	Q2		
12NB-108	Cure Columns Bent #8	5	20-Dec-21	25-Dec-21	☑																						
12NB-110	4-60" Drill Shaft Bent #9	2	27-Dec-21	29-Dec-21	☑																						
12NB-112	Form and Pour Column Bent #9	7	30-Dec-21	08-Jan-22	☑																						
12NB-114	Cure Columns Bent #9	5	08-Jan-22	13-Jan-22	☑																						
12NB-116	4-60" Drill Shaft Bent #10	1	14-Jan-22	14-Jan-22	☑																						
12NB-118	Form and Pour Column Bent #10	7	15-Jan-22	24-Jan-22	☑																						
12NB-120	Cure Columns Bent #10	5	24-Jan-22	29-Jan-22	☑																						
12NB-122	4-60" Drill Shaft Bent #11	1	31-Jan-22	31-Jan-22	☑																						
12NB-124	Form and Pour Column Bent #11	7	01-Feb-22	09-Feb-22	☑																						
12NB-126	Cure Columns Bent #11	5	09-Feb-22	14-Feb-22	☑																						
12NB-128	4-60" Drill Shaft Bent #12	1	15-Feb-22	15-Feb-22	☑																						
12NB-130	Form and Pour Column Bent #12	7	17-Feb-22	24-Feb-22	☑																						
12NB-132	Cure Columns Bent #12	5	24-Feb-22	01-Mar-22	☑																						
12NB-134	7-36" Drill Shaft Bent #13	2	02-Mar-22	03-Mar-22	☑																						
12NB-136	Form and Pour Column Bent #13	7	04-Mar-22	12-Mar-22	☑																						
12NB-138	Cure Columns Bent #13	5	12-Mar-22	17-Mar-22	☑																						
12NB-140	7-36" Drill Shaft Bent #14	2	18-Mar-22	21-Mar-22	☑																						
12NB-142	Form and Pour Column Bent #14	7	22-Mar-22	30-Mar-22	☑																						
12NB-144	Cure Columns Bent #14	5	30-Mar-22	04-Apr-22	☑																						
12NB-146	7-36" Drill Shaft Bent #15	2	05-Apr-22	07-Apr-22	☑																						
12NB-148	Form and Pour Column Bent #15	7	08-Apr-22	18-Apr-22	☑																						
12NB-150	Cure Columns Bent #15	5	18-Apr-22	23-Apr-22	☑																						
12NB-152	7-36" Drill Shaft Bent #16	2	25-Apr-22	26-Apr-22	☑																						
12NB-154	Form and Pour Column Bent #16	7	27-Apr-22	04-May-22	☑																						
12NB-156	Cure Columns Bent #16	5	04-May-22	09-May-22	☑																						
12NB-158	7-36" Drill Shaft Bent #17	2	10-May-22	12-May-22	☑																						
12NB-160	Form and Pour Column Bent #17	7	13-May-22	20-May-22	☑																						
12NB-162	Cure Columns Bent #17	5	20-May-22	25-May-22	☑																						
12NB-164	7-36" Drill Shaft Bent #18	2	27-May-22	31-May-22	☑																						
12NB-166	Form and Pour Column Bent #18	7	01-Jun-22	09-Jun-22	☑																						
12NB-168	Cure Columns Bent #18	5	09-Jun-22	14-Jun-22	☑																						
12NB-170	7-36" Drill Shaft Bent #19	2	15-Jun-22	17-Jun-22	☑																						
12NB-172	Form and Pour Column Bent #19	7	20-Jun-22	28-Jun-22	☑																						
12NB-174	Cure Columns Bent #19	5	28-Jun-22	03-Jul-22	☑																						
12NB-176	7-36" Drill Shaft Bent #20	2	05-Jul-22	06-Jul-22	☑																						
12NB-178	Form and Pour Column Bent #20	7	07-Jul-22	15-Jul-22	☑																						
12NB-180	Cure Columns Bent #20	5	15-Jul-22	20-Jul-22	☑																						
12NB-182	7-36" Drill Shaft Bent #21	2	21-Jul-22	23-Jul-22	☑																						
12NB-184	Form and Pour Column Bent #21	7	25-Jul-22	01-Aug-22	☑																						
12NB-186	Cure Columns Bent #21	5	01-Aug-22	06-Aug-22	☑																						
12NB-188	7-36" Drill Shaft Bent #22	2	08-Aug-22	09-Aug-22	☑																						
12NB-190	Form and Pour Column Bent #22	7	11-Aug-22	18-Aug-22	☑																						
12NB-192	Cure Columns Bent #22	5	18-Aug-22	23-Aug-22	☑																						

█ Actual Work ◆ Milestone
█ Remaining Work ◀ Summary
█ Critical Remaining Work

Project Duration: 61 months
 6 days workweek
 Average 21 work days per month, 259 days per year

Engineer _____
 Date _____

Activity ID	Activity Name	Duration	Start	Finish	Longest Path	2021		2022				2023				2024				2025				2026		
						Q3	Q4	Q1	Q2	Q3	Q4	Q1	Q2	Q3	Q4	Q1	Q2	Q3	Q4	Q1	Q2	Q3	Q4	Q1	Q2	Q3
12NB-194	7-36" Drill Shaft Abutment #23	2	24-Aug-22	25-Aug-22	☑																					
12NB-196	Form and Pour Abutment #23	4	26-Aug-22	30-Aug-22	☑																					
12NB-198	Cure Abutment #23	5	30-Aug-22	04-Sep-22	☑																					
12NB-200	Riprap Abutment #23	2	06-Sep-22	07-Sep-22	☑																					
12NB-202	Set Concrete Girders	18	09-Sep-22	03-Oct-22	☑																					
12NB-204	Place Bridge Deck	87	05-Oct-22	04-Feb-23	☑																					
12NB-206	Cure Deck	10	04-Feb-23	14-Feb-23	☑																					
12NB-208	Form and Pour Approach Slabs	7	15-Feb-23	24-Feb-23	☑																					
12NB-210	Cure Approach Slabs	10	24-Feb-23	06-Mar-23	☑																					
Construct NBML Bridge		80	11-Aug-21	29-Nov-21																						
12NB-220	5-36" and 1-18" Drill Shaft Abutment #1	2	11-Aug-21	12-Aug-21	☐																					
12NB-222	Form and Pour Abutment #1	2	11-Aug-21	12-Aug-21	☐																					
12NB-224	Cure Abutment #1	5	12-Aug-21	17-Aug-21	☐																					
12NB-226	Riprap Abutment #1	5	18-Aug-21	23-Aug-21	☐																					
12NB-228	5-36" Drill Shaft Bent #2	2	24-Aug-21	25-Aug-21	☐																					
12NB-230	Form and Pour Column Bent #2	3	26-Aug-21	28-Aug-21	☐																					
12NB-232	Cure Columns Bent #2	5	28-Aug-21	02-Sep-21	☐																					
12NB-234	2-60" Drill Shaft Bent #3	1	03-Sep-21	03-Sep-21	☐																					
12NB-236	Form and Pour Column Bent #3	3	07-Sep-21	10-Sep-21	☐																					
12NB-238	Cure Columns Bent #3	5	10-Sep-21	15-Sep-21	☐																					
12NB-240	5-36" Drill Shaft Bent #4	2	16-Sep-21	17-Sep-21	☐																					
12NB-242	Form and Pour Column Bent #4	3	20-Sep-21	22-Sep-21	☐																					
12NB-244	Cure Columns Bent #4	5	22-Sep-21	27-Sep-21	☐																					
12NB-246	5-36" and 1-18" Drill Shaft Abutment #5	2	28-Sep-21	29-Sep-21	☐																					
12NB-248	Form and Pour Abutment #5	2	30-Sep-21	01-Oct-21	☐																					
12NB-250	Cure Abutment #5	5	01-Oct-21	06-Oct-21	☐																					
12NB-252	Riprap Abutment #5	11	07-Oct-21	21-Oct-21	☐																					
12NB-254	Set Concrete Girders	2	22-Oct-21	23-Oct-21	☐																					
12NB-256	Place Bridge Deck	10	25-Oct-21	05-Nov-21	☐																					
12NB-258	Cure Deck	5	05-Nov-21	10-Nov-21	☐																					
12NB-260	Form and Pour Approach Slabs	5	11-Nov-21	18-Nov-21	☐																					
12NB-262	Cure Approach Slabs	5	18-Nov-21	23-Nov-21	☐																					
12NB-264	Install Bridge Railing	2	24-Nov-21	29-Nov-21	☐																					
Construct NB-SB Boat TA		8	11-Aug-21	20-Aug-21																						
12NB-282	Excavate	1	11-Aug-21	11-Aug-21	☐																					
12NB-284	Place 8" Lime Treat Subgrade	7	11-Aug-21	19-Aug-21	☐																					
12NB-286	Place 12" FL BS	7	11-Aug-21	19-Aug-21	☐																					
12NB-288	Place Prime Coat	1	19-Aug-21	19-Aug-21	☐																					
12NB-290	Place 6" TY B HMAc	1	20-Aug-21	20-Aug-21	☐																					
12NB-292	Place 2" TY D HMAc	1	20-Aug-21	20-Aug-21	☐																					
Construct Cross Street Bridge		17	01-Dec-21	23-Dec-21																						
12NB-270	4-36" Drill Shaft Bent #2	2	01-Dec-21	02-Dec-21	☐																					
12NB-272	Form and Pour Column Bent #2	3	04-Dec-21	07-Dec-21	☐																					

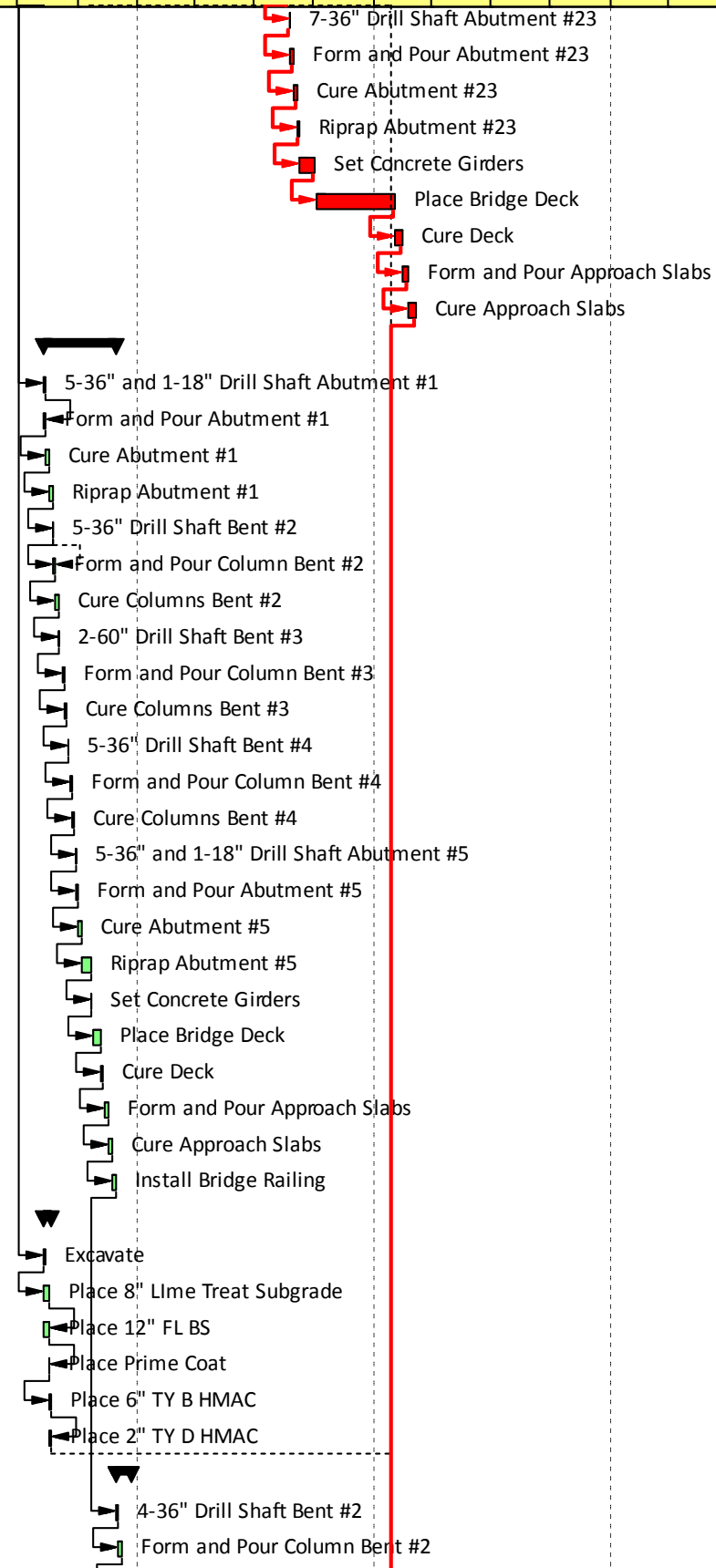

█ Actual Work ◆ Milestone
█ Remaining Work ◀ Summary
█ Critical Remaining Work

Project Duration: 61 months
 6 days workweek
 Average 21 work days per month, 259 days per year

Engineer _____
 Date _____

Activity ID	Activity Name	Duration	Start	Finish	Longest Path	2021		2022				2023				2024				2025				2026		
						Q3	Q4	Q1	Q2	Q3	Q4	Q1	Q2	Q3	Q4	Q1	Q2	Q3	Q4	Q1	Q2	Q3	Q4	Q1	Q2	
12NB-274	Cure Columns Bent #2	5	07-Dec-21	12-Dec-21	☐																					
12NB-276	4-36" Drill Shaft Bent #4	2	13-Dec-21	15-Dec-21	☐																					
12NB-278	Form and Pour Column Bent #4	3	16-Dec-21	18-Dec-21	☐																					
12NB-280	Cure Columns Bent #4	5	18-Dec-21	23-Dec-21	☐																					
Southbound (SB)		41	27-Dec-21	22-Feb-22																						
12SB-010	Setup Channelizing Devices and TCP	4	27-Dec-21	03-Jan-22	☐																					
12SB-020	Setup SW3P	4	04-Jan-22	07-Jan-22	☐																					
Construct Storm Sewer		5	08-Jan-22	14-Jan-22																						
12SB-022	Junction Box	4	08-Jan-22	13-Jan-22	☐																					
12SB-024	Concrete Box Culvert	1	14-Jan-22	14-Jan-22	☐																					
Construct Temporary Pavement		12	15-Jan-22	31-Jan-22																						
12SB-030	Embankment	1	15-Jan-22	15-Jan-22	☐																					
12SB-032	Place 8" Lime Treat Subgrade	7	18-Jan-22	25-Jan-22	☐																					
12SB-034	Place 8" TY B HMAC	2	27-Jan-22	28-Jan-22	☐																					
12SB-036	Place 2" TY C HMAC	2	29-Jan-22	31-Jan-22	☐																					
Construct SBML		20	27-Jan-22	22-Feb-22																						
12SB-038	Embankment	3	01-Feb-22	03-Feb-22	☐																					
12SB-039	Place 8" Lime Treat Subgrade	7	27-Jan-22	03-Feb-22	☐																					
12SB-040	Construct Temporary Special Shoring SBTS01	3	04-Feb-22	08-Feb-22	☐																					
12SB-043	Place 12" FL BS	7	09-Feb-22	18-Feb-22	☐																					
12SB-044	Place Prime Coat	1	18-Feb-22	18-Feb-22	☐																					
12SB-046	Place 8" TY B HMAC	2	19-Feb-22	21-Feb-22	☐																					
12SB-048	Place 2" TY D HMAC	1	22-Feb-22	22-Feb-22	☐																					
Construct SBFR Widening		16	24-Jan-22	15-Feb-22																						
12SB-050	Excavate	1	01-Feb-22	02-Feb-22	☐																					
12SB-052	Place 8" Lime Treat Subgrade	7	24-Jan-22	02-Feb-22	☐																					
12SB-053	Place 12" FL BS	7	02-Feb-22	11-Feb-22	☐																					
12SB-054	Place Prime Coat	1	10-Feb-22	11-Feb-22	☐																					
12SB-056	Place 6" TY B HMAC	2	11-Feb-22	15-Feb-22	☐																					
12SB-058	Place 2" TY D HMAC	1	14-Feb-22	15-Feb-22	☐																					
Phase 1 Stage 3		165	23-Feb-22	12-Oct-22																						
Southbound (SB)		165	23-Feb-22	12-Oct-22																						
13SB-758	Setup Channelizing Devices and TCP	5	23-Feb-22	01-Mar-22	☐																					
13SB-858	Setup SW3P	2	02-Mar-22	03-Mar-22	☐																					
Construct Storm Sewer		22	04-Mar-22	02-Apr-22																						
13SB-958	Junction Box	11	04-Mar-22	18-Mar-22	☐																					
13SB-960	Concrete Box Culvert	11	21-Mar-22	02-Apr-22	☐																					
Construct SBML		89	04-Apr-22	05-Aug-22																						
13SB-150	Embankment	7	04-Apr-22	13-Apr-22	☐																					
13SB-158	Place 8" Lime Treat Subgrade	7	04-Apr-22	13-Apr-22	☐																					
13SB-258	Construct Retaining Wall SB01 (all)	13	14-Apr-22	02-May-22	☐																					
13SB-260	Construct Retaining Wall SB02 (all)	70	14-Apr-22	21-Jul-22	☐																					
13SB-358	Place 12" FL BS	7	23-Jul-22	30-Jul-22	☐																					

█ Actual Work ◆ Milestone
█ Remaining Work ⇨ Summary
█ Critical Remaining Work

Project Duration: 61 months
 6 days workweek
 Average 21 work days per month, 259 days per year

Engineer _____
 Date _____

Activity ID	Activity Name	Duration	Start	Finish	Longest Path	2021				2022				2023				2024				2025				2026	
						Q3	Q4	Q1	Q2	Q3	Q4	Q1	Q2	Q3	Q4	Q1	Q2	Q3	Q4	Q1	Q2	Q3	Q4	Q1	Q2	Q3	Q4
13SB-458	Place Prime Coat	1	01-Aug-22	01-Aug-22	<input type="checkbox"/>																						
13SB-558	Place 8" TY B HMAC	3	02-Aug-22	04-Aug-22	<input type="checkbox"/>																						
13SB-658	Place 2" TY D HMAC	1	05-Aug-22	05-Aug-22	<input type="checkbox"/>																						
Construct SB Sharpsburg/Ripple Bridge Widening		37	06-Aug-22	27-Sep-22																							
13SB-080	2-36" Drill Shaft Abutment #1	1	06-Aug-22	06-Aug-22	<input type="checkbox"/>																						
13SB-082	Form and Pour Abutment #1	2	08-Aug-22	09-Aug-22	<input type="checkbox"/>																						
13SB-084	Cure Abutment #1	5	09-Aug-22	14-Aug-22	<input type="checkbox"/>																						
13SB-086	1-36" Drill Shaft Bent #2	1	15-Aug-22	15-Aug-22	<input type="checkbox"/>																						
13SB-088	Form and Pour Column Bent #2	3	16-Aug-22	18-Aug-22	<input type="checkbox"/>																						
13SB-090	Cure Columns Bent #2	5	18-Aug-22	23-Aug-22	<input type="checkbox"/>																						
13SB-092	1-36" Drill Shaft Bent #3	1	24-Aug-22	24-Aug-22	<input type="checkbox"/>																						
13SB-094	Form and Pour Column Bent #3	3	25-Aug-22	27-Aug-22	<input type="checkbox"/>																						
13SB-096	Cure Columns Bent #3	5	27-Aug-22	01-Sep-22	<input type="checkbox"/>																						
13SB-100	2-36" Drill Shaft Abutment #4	1	02-Sep-22	02-Sep-22	<input type="checkbox"/>																						
13SB-102	Form and Pour Abutment #4	2	06-Sep-22	07-Sep-22	<input type="checkbox"/>																						
13SB-104	Cure Abutment #4	5	07-Sep-22	12-Sep-22	<input type="checkbox"/>																						
13SB-106	Set Concrete Girders	1	13-Sep-22	14-Sep-22	<input type="checkbox"/>																						
13SB-108	Place Bridge Deck	7	13-Sep-22	22-Sep-22	<input type="checkbox"/>																						
13SB-110	Cure Deck	5	22-Sep-22	27-Sep-22	<input type="checkbox"/>																						
13SB-112	Install Bridge Railing	1	27-Sep-22	27-Sep-22	<input type="checkbox"/>																						
Construct SBFR Widening		16	19-Sep-22	12-Oct-22																							
13SB-1060	Excavate	1	28-Sep-22	29-Sep-22	<input type="checkbox"/>																						
13SB-1160	Place 8" Lime Treat Subgrade	7	19-Sep-22	29-Sep-22	<input type="checkbox"/>																						
13SB-1260	Place 12" FL BS	7	29-Sep-22	10-Oct-22	<input type="checkbox"/>																						
13SB-1360	Place Prime Coat	1	07-Oct-22	10-Oct-22	<input type="checkbox"/>																						
13SB-1460	Place 6" TY B HMAC	2	10-Oct-22	12-Oct-22	<input type="checkbox"/>																						
13SB-1560	Place 2" TY D HMAC	1	11-Oct-22	12-Oct-22	<input type="checkbox"/>																						
Phase 1 Stage 4		16	10-Oct-22	29-Oct-22																							
Southbound (SB)		16	10-Oct-22	29-Oct-22																							
12SB-1660	Setup Channelizing Devices and TCP	2	12-Oct-22	14-Oct-22	<input type="checkbox"/>																						
12SB-1760	Setup SW3P	2	14-Oct-22	17-Oct-22	<input type="checkbox"/>																						
Construct SBFR Widening		16	10-Oct-22	29-Oct-22																							
12SB-1860	Excavate	1	17-Oct-22	18-Oct-22	<input type="checkbox"/>																						
12SB-1960	Place 8" Lime Treat Subgrade	7	10-Oct-22	18-Oct-22	<input type="checkbox"/>																						
12SB-2060	Place 12" FL BS	7	18-Oct-22	27-Oct-22	<input type="checkbox"/>																						
12SB-2160	Place Prime Coat	1	26-Oct-22	27-Oct-22	<input type="checkbox"/>																						
12SB-2260	Place 6" TY B HMAC	2	27-Oct-22	29-Oct-22	<input type="checkbox"/>																						
12SB-2360	Place 2" TY D HMAC	1	28-Oct-22	29-Oct-22	<input type="checkbox"/>																						
Phase 2 Stage 1		280	07-Mar-23	03-Apr-24																							
Northbound (NB)		10	07-Mar-23	22-Mar-23																							
21NB-010	Setup Channelizing Devices and TCP	1	07-Mar-23	07-Mar-23	<input checked="" type="checkbox"/>																						
21NB-020	Setup SW3P	2	08-Mar-23	09-Mar-23	<input type="checkbox"/>																						
Construct COSS		7	11-Mar-23	22-Mar-23																							

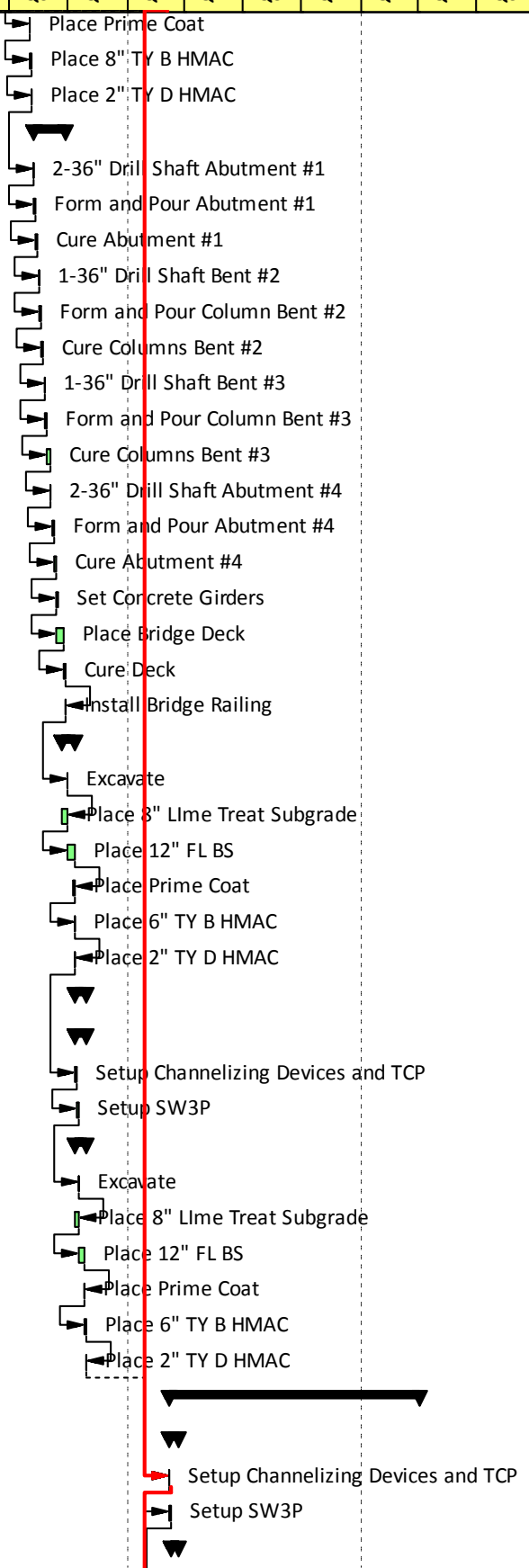

█ Actual Work ◆ Milestone
█ Remaining Work ⇨ Summary
█ Critical Remaining Work

Project Duration: 61 months
 6 days workweek
 Average 21 work days per month, 259 days per year

Engineer _____
 Date _____

Activity ID	Activity Name	Duration	Start	Finish	Longest Path	2021		2022				2023				2024				2025				2026				
						Q3	Q4	Q1	Q2	Q3	Q4	Q1	Q2	Q3	Q4	Q1	Q2	Q3	Q4	Q1	Q2	Q3	Q4	Q1	Q2			
21NB-160	Construct COSS at Sta. 1013+50	7	11-Mar-23	22-Mar-23	<input type="checkbox"/>																							
Southbound (SB)		280	07-Mar-23	03-Apr-24																								
21SB-010	Setup Channelizing Devices and TCP	8	07-Mar-23	17-Mar-23	<input checked="" type="checkbox"/>																							
21SB-020	Setup SW3P	4	20-Mar-23	24-Mar-23	<input checked="" type="checkbox"/>																							
Construct SBML		20	20-Mar-23	13-Apr-23																								
21SB-050	Excavate & Embankment	3	25-Mar-23	28-Mar-23	<input type="checkbox"/>																							
21SB-051	Place 8" Lime Treat Subgrade	7	20-Mar-23	28-Mar-23	<input type="checkbox"/>																							
21SB-053	Place 12" FL BS	7	29-Mar-23	06-Apr-23	<input type="checkbox"/>																							
21SB-054	Place Prime Coat	1	07-Apr-23	07-Apr-23	<input type="checkbox"/>																							
21SB-056	Place 8" TY B HMAC	5	08-Apr-23	13-Apr-23	<input type="checkbox"/>																							
21SB-058	Place 2" TY D HMAC	1	13-Apr-23	13-Apr-23	<input type="checkbox"/>																							
Construct SBML Bridge		268	25-Mar-23	03-Apr-24																								
21SB-200	4-36" Drill Shaft Abutment #1	1	25-Mar-23	25-Mar-23	<input checked="" type="checkbox"/>																							
21SB-202	Form and Pour Abutment #1	2	27-Mar-23	28-Mar-23	<input checked="" type="checkbox"/>																							
21SB-204	Cure Abutment #1	5	28-Mar-23	02-Apr-23	<input checked="" type="checkbox"/>																							
21SB-206	Riprap Abutment #1	1	03-Apr-23	03-Apr-23	<input checked="" type="checkbox"/>																							
21SB-208	4-36" Drill Shaft Bent #2	1	05-Apr-23	05-Apr-23	<input checked="" type="checkbox"/>																							
21SB-210	Form and Pour Column Bent #2	3	06-Apr-23	08-Apr-23	<input checked="" type="checkbox"/>																							
21SB-212	Cure Columns Bent #2	5	08-Apr-23	13-Apr-23	<input checked="" type="checkbox"/>																							
21SB-214	4-36" Drill Shaft Bent #3	1	14-Apr-23	14-Apr-23	<input checked="" type="checkbox"/>																							
21SB-216	Form and Pour Column Bent #3	3	17-Apr-23	20-Apr-23	<input checked="" type="checkbox"/>																							
21SB-218	Cure Columns Bent #3	5	20-Apr-23	25-Apr-23	<input checked="" type="checkbox"/>																							
21SB-220	4-36" Drill Shaft Bent #4	1	26-Apr-23	26-Apr-23	<input checked="" type="checkbox"/>																							
21SB-222	Form and Pour Column Bent #4	3	27-Apr-23	01-May-23	<input checked="" type="checkbox"/>																							
21SB-224	Cure Columns Bent #4	5	01-May-23	06-May-23	<input checked="" type="checkbox"/>																							
21SB-226	4-36" Drill Shaft Bent #5	1	09-May-23	09-May-23	<input checked="" type="checkbox"/>																							
21SB-228	Form and Pour Column Bent #5	3	10-May-23	13-May-23	<input checked="" type="checkbox"/>																							
21SB-230	Cure Columns Bent #5	5	13-May-23	18-May-23	<input checked="" type="checkbox"/>																							
21SB-232	4-36" Drill Shaft Bent #6	1	19-May-23	19-May-23	<input checked="" type="checkbox"/>																							
21SB-234	Form and Pour Column Bent #6	3	20-May-23	23-May-23	<input checked="" type="checkbox"/>																							
21SB-236	Cure Columns Bent #6	5	23-May-23	28-May-23	<input checked="" type="checkbox"/>																							
21SB-238	4-36" Drill Shaft Bent #7	1	30-May-23	30-May-23	<input checked="" type="checkbox"/>																							
21SB-240	Form and Pour Column Bent #7	3	31-May-23	02-Jun-23	<input checked="" type="checkbox"/>																							
21SB-242	Cure Columns Bent #7	5	02-Jun-23	07-Jun-23	<input checked="" type="checkbox"/>																							
21SB-244	4-36" Drill Shaft Bent #8	1	08-Jun-23	08-Jun-23	<input checked="" type="checkbox"/>																							
21SB-246	Form and Pour Column Bent #8	3	09-Jun-23	12-Jun-23	<input checked="" type="checkbox"/>																							
21SB-248	Cure Columns Bent #8	5	12-Jun-23	17-Jun-23	<input checked="" type="checkbox"/>																							
21SB-250	3-60" Drill Shaft Bent #9	1	19-Jun-23	19-Jun-23	<input checked="" type="checkbox"/>																							
21SB-252	Form and Pour Column Bent #9	3	20-Jun-23	22-Jun-23	<input checked="" type="checkbox"/>																							
21SB-254	Cure Columns Bent #9	5	22-Jun-23	27-Jun-23	<input checked="" type="checkbox"/>																							
21SB-256	3-60" Drill Shaft Bent #10	1	28-Jun-23	28-Jun-23	<input checked="" type="checkbox"/>																							
21SB-258	Form and Pour Column Bent #10	3	29-Jun-23	01-Jul-23	<input checked="" type="checkbox"/>																							
21SB-260	Cure Columns Bent #10	5	01-Jul-23	06-Jul-23	<input checked="" type="checkbox"/>																							

█ Actual Work ◆ Milestone
█ Remaining Work ⇨ Summary
█ Critical Remaining Work

Project Duration: 61 months
 6 days workweek
 Average 21 work days per month, 259 days per year

Engineer _____
 Date _____

Activity ID	Activity Name	Duration	Start	Finish	Longest Path	2021		2022				2023				2024				2025				2026				
						Q3	Q4	Q1	Q2	Q3	Q4	Q1	Q2	Q3	Q4	Q1	Q2	Q3	Q4	Q1	Q2	Q3	Q4	Q1	Q2			
21SB-262	3-60" Drill Shaft Bent #11	1	07-Jul-23	07-Jul-23	☑																							
21SB-264	Form and Pour Column Bent #11	3	08-Jul-23	11-Jul-23	☑																							
21SB-266	Cure Columns Bent #11	5	11-Jul-23	16-Jul-23	☑																							
21SB-268	3-60" Drill Shaft Bent #12	1	17-Jul-23	17-Jul-23	☑																							
21SB-270	Form and Pour Column Bent #12	3	18-Jul-23	21-Jul-23	☑																							
21SB-272	Cure Columns Bent #12	5	21-Jul-23	26-Jul-23	☑																							
21SB-274	4-36" Drill Shaft Bent #13	1	27-Jul-23	27-Jul-23	☑																							
21SB-276	Form and Pour Column Bent #13	3	28-Jul-23	31-Jul-23	☑																							
21SB-278	Cure Columns Bent #13	5	31-Jul-23	05-Aug-23	☑																							
21SB-280	4-36" Drill Shaft Bent #14	1	07-Aug-23	07-Aug-23	☑																							
21SB-282	Form and Pour Column Bent #14	3	08-Aug-23	11-Aug-23	☑																							
21SB-284	Cure Columns Bent #14	5	11-Aug-23	16-Aug-23	☑																							
21SB-286	4-36" Drill Shaft Bent #15	1	17-Aug-23	17-Aug-23	☑																							
21SB-288	Form and Pour Column Bent #15	3	18-Aug-23	22-Aug-23	☑																							
21SB-290	Cure Columns Bent #15	5	22-Aug-23	27-Aug-23	☑																							
21SB-292	4-36" Drill Shaft Bent #16	1	28-Aug-23	28-Aug-23	☑																							
21SB-294	Form and Pour Column Bent #16	3	29-Aug-23	31-Aug-23	☑																							
21SB-296	Cure Columns Bent #16	5	31-Aug-23	05-Sep-23	☑																							
21SB-298	4-36" Drill Shaft Bent #17	1	06-Sep-23	06-Sep-23	☑																							
21SB-300	Form and Pour Column Bent #17	3	08-Sep-23	11-Sep-23	☑																							
21SB-302	Cure Columns Bent #17	5	11-Sep-23	16-Sep-23	☑																							
21SB-304	4-36" Drill Shaft Bent #18	1	18-Sep-23	18-Sep-23	☑																							
21SB-306	Form and Pour Column Bent #18	3	19-Sep-23	23-Sep-23	☑																							
21SB-308	Cure Columns Bent #18	5	23-Sep-23	28-Sep-23	☑																							
21SB-310	4-36" Drill Shaft Bent #19	1	29-Sep-23	29-Sep-23	☑																							
21SB-312	Form and Pour Column Bent #19	3	30-Sep-23	03-Oct-23	☑																							
21SB-314	Cure Columns Bent #19	5	03-Oct-23	08-Oct-23	☑																							
21SB-316	4-36" Drill Shaft Bent #20	1	09-Oct-23	09-Oct-23	☑																							
21SB-318	Form and Pour Column Bent #20	3	11-Oct-23	13-Oct-23	☑																							
21SB-320	Cure Columns Bent #20	5	13-Oct-23	18-Oct-23	☑																							
21SB-322	4-36" Drill Shaft Bent #21	1	20-Oct-23	20-Oct-23	☑																							
21SB-324	Form and Pour Column Bent #21	3	21-Oct-23	24-Oct-23	☑																							
21SB-326	Cure Columns Bent #21	5	24-Oct-23	29-Oct-23	☑																							
21SB-328	4-36" Drill Shaft Bent #22	1	30-Oct-23	30-Oct-23	☑																							
21SB-330	Form and Pour Column Bent #22	3	31-Oct-23	02-Nov-23	☑																							
21SB-332	Cure Columns Bent #22	5	02-Nov-23	07-Nov-23	☑																							
21SB-334	4-36" Drill Shaft Abutment #23	1	09-Nov-23	09-Nov-23	☑																							
21SB-336	Form and Pour Abutment #23	3	10-Nov-23	15-Nov-23	☑																							
21SB-338	Cure Abutment #23	5	15-Nov-23	20-Nov-23	☑																							
21SB-340	Riprap Abutment #23	1	21-Nov-23	21-Nov-23	☑																							
21SB-384	Set Concrete Girders	11	22-Nov-23	09-Dec-23	☑																							
21SB-386	Place Bridge Deck	58	12-Dec-23	01-Mar-24	☑																							
21SB-388	Cure Deck	10	01-Mar-24	11-Mar-24	☑																							

█ Actual Work ◆ Milestone
█ Remaining Work ◀ Summary
█ Critical Remaining Work

Project Duration: 61 months
 6 days workweek
 Average 21 work days per month, 259 days per year

Engineer _____
 Date _____

Activity ID	Activity Name	Duration	Start	Finish	Longest Path	2021		2022				2023				2024				2025				2026				
						Q3	Q4	Q1	Q2	Q3	Q4	Q1	Q2	Q3	Q4	Q1	Q2	Q3	Q4	Q1	Q2	Q3	Q4	Q1	Q2			
21SB-390	Form and Pour Approach Slabs	5	12-Mar-24	18-Mar-24	☑																							
21SB-392	Cure Approach Slabs	10	18-Mar-24	28-Mar-24	☑																							
21SB-394	Install Bridge Railing	5	29-Mar-24	03-Apr-24	☑																							
Phase 2 Stage 2		39	05-Apr-24	30-May-24																								
Northbound		39	05-Apr-24	30-May-24																								
22NB-010	Setup Channelizing Devices and TCP	6	05-Apr-24	12-Apr-24	☑																							
22NB-020	Setup SW3P	2	13-Apr-24	15-Apr-24	☑																							
Construct Storm Sewer		15	16-Apr-24	07-May-24																								
22NB-034	Junction Box	12	16-Apr-24	03-May-24	☑																							
22NB-035	Concrete Box Culvert	3	04-May-24	07-May-24	☑																							
Construct NBML Widening		19	04-May-24	30-May-24																								
22NB-036	Embankment	4	09-May-24	13-May-24	☑																							
22NB-037	Place 8" Lime Treat Subgrade	7	04-May-24	13-May-24	☑																							
22NB-039	Construct Retaining Wall NB02 (Sta. 15+94 to Sta. 17+61)	1	15-May-24	15-May-24	☑																							
22NB-041	Construct Temporary Special Shoring NBTS07	1	16-May-24	16-May-24	☑																							
22NB-043	Place 12" FL BS	7	17-May-24	25-May-24	☑																							
22NB-044	Place Prime Coat	1	25-May-24	25-May-24	☑																							
22NB-046	Place 8" TY B HMAC	2	28-May-24	29-May-24	☑																							
22NB-048	Place 2" TY D HMAC	1	30-May-24	30-May-24	☑																							
Construct NBFR Widening		15	29-Apr-24	20-May-24																								
22NB-050	Excavate	1	09-May-24	09-May-24	☐																							
22NB-052	Place 8" Lime Treat Subgrade	7	29-Apr-24	09-May-24	☐																							
22NB-053	Place 12" FL BS	7	10-May-24	18-May-24	☐																							
22NB-054	Place Prime Coat	1	18-May-24	18-May-24	☐																							
22NB-056	Place 6" TY B HMAC	1	20-May-24	20-May-24	☐																							
22NB-058	Place 2" TY D HMAC	1	20-May-24	20-May-24	☐																							
Construct RNFRNB Exit Ramp		9	29-Apr-24	11-May-24																								
22NB-110	Embankment	1	09-May-24	09-May-24	☐																							
22NB-112	Place 8" Lime Treat Subgrade	7	29-Apr-24	09-May-24	☐																							
22NB-114	Place Prime Coat	1	10-May-24	10-May-24	☐																							
22NB-116	Place 6" TY B HMAC	1	11-May-24	11-May-24	☐																							
22NB-120	Place 2" TY D HMAC	1	11-May-24	11-May-24	☐																							
Construct Cross Street Bridge		8	09-May-24	18-May-24																								
22NB-130	4-36" Drill Shaft Bent #3	2	09-May-24	10-May-24	☐																							
22NB-132	Form and Pour Column Bent #3	2	11-May-24	13-May-24	☐																							
22NB-134	Cure Column Bent #3	5	13-May-24	18-May-24	☐																							
Southbound		8	05-Apr-24	15-Apr-24																								
22SB-010	Setup Channelizing Devices and TCP	3	05-Apr-24	08-Apr-24	☐																							
22SB-020	Setup SW3P	4	10-Apr-24	13-Apr-24	☐																							
Construct SBML		7	06-Apr-24	15-Apr-24																								
22SB-040	Excavate	1	15-Apr-24	15-Apr-24	☐																							
22SB-042	Place 8" Lime Treat Subgrade	7	06-Apr-24	15-Apr-24	☐																							
22SB-043	Place 12" FL BS	7	06-Apr-24	15-Apr-24	☐																							

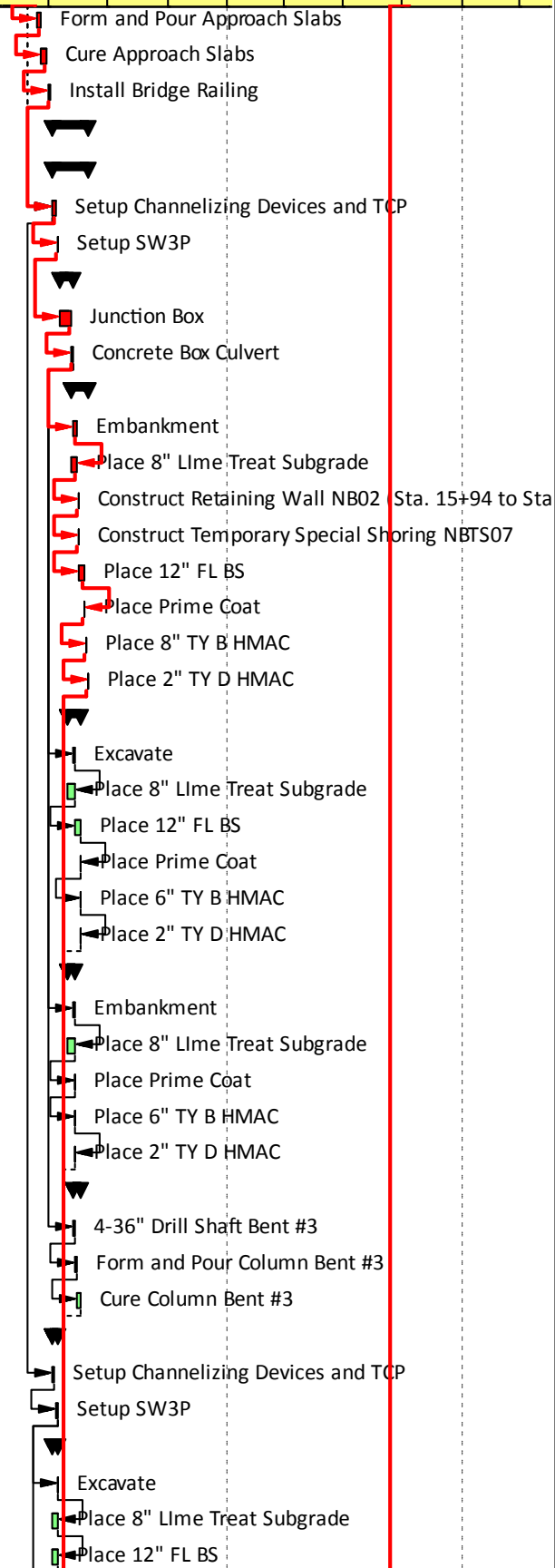

■ Actual Work ◆ Milestone
■ Remaining Work ⇨ Summary
■ Critical Remaining Work

Project Duration: 61 months
 6 days workweek
 Average 21 work days per month, 259 days per year

Engineer _____
 Date _____

Activity ID	Activity Name	Duration	Start	Finish	Longest Path	2021		2022				2023				2024				2025				2026			
						Q3	Q4	Q1	Q2	Q3	Q4	Q1	Q2	Q3	Q4	Q1	Q2	Q3	Q4	Q1	Q2	Q3	Q4	Q1	Q2		
22SB-044	Place Prime Coat	1	15-Apr-24	15-Apr-24	<input type="checkbox"/>																						
22SB-046	Place 8" TY B HMAC	1	15-Apr-24	15-Apr-24	<input type="checkbox"/>																						
22SB-048	Place 2" TY D HMAC	1	15-Apr-24	15-Apr-24	<input type="checkbox"/>																						
Construct DCSB		7	06-Apr-24	15-Apr-24																							
22SB-050	Excavate	1	15-Apr-24	15-Apr-24	<input type="checkbox"/>																						
22SB-052	Place 8" Lime Treat Subgrade	7	06-Apr-24	15-Apr-24	<input type="checkbox"/>																						
22SB-053	Place 12" FL BS	1	15-Apr-24	15-Apr-24	<input type="checkbox"/>																						
22SB-054	Place Prime Coat	1	15-Apr-24	15-Apr-24	<input type="checkbox"/>																						
22SB-056	Place 8" TY B HMAC	1	15-Apr-24	15-Apr-24	<input type="checkbox"/>																						
22SB-058	Place 2" TY D HMAC	1	15-Apr-24	15-Apr-24	<input type="checkbox"/>																						
Phase 3 Stage 1		47	31-May-24	03-Aug-24																							
Northbound		47	31-May-24	03-Aug-24																							
31NB-010	Setup Channelizing Devices and TCP	9	31-May-24	11-Jun-24	<input checked="" type="checkbox"/>																						
31NB-020	Setup SW3P	4	13-Jun-24	17-Jun-24	<input checked="" type="checkbox"/>																						
Construct NBML Widening		18	15-Jun-24	10-Jul-24																							
31NB-040	Embankment	5	19-Jun-24	24-Jun-24	<input checked="" type="checkbox"/>																						
31NB-041	Place 8" Lime Treat Subgrade	7	15-Jun-24	24-Jun-24	<input checked="" type="checkbox"/>																						
31NB-044	Place 12" FL BS	7	25-Jun-24	03-Jul-24	<input checked="" type="checkbox"/>																						
31NB-045	Place Prime Coat	1	03-Jul-24	03-Jul-24	<input checked="" type="checkbox"/>																						
31NB-046	Place 8" TY B HMAC	3	05-Jul-24	08-Jul-24	<input checked="" type="checkbox"/>																						
31NB-048	Place 2" TY D HMAC	1	10-Jul-24	10-Jul-24	<input checked="" type="checkbox"/>																						
Construct NBDC		18	11-Jul-24	03-Aug-24																							
31NB-050	Excavate	1	11-Jul-24	11-Jul-24	<input checked="" type="checkbox"/>																						
31NB-051	Place 8" Lime Treat Subgrade	7	12-Jul-24	20-Jul-24	<input checked="" type="checkbox"/>																						
31NB-052	Construct Temporary Special Shoring NBTS08	2	22-Jul-24	23-Jul-24	<input checked="" type="checkbox"/>																						
31NB-053	Place 12" FL BS	7	24-Jul-24	02-Aug-24	<input checked="" type="checkbox"/>																						
31NB-054	Place Prime Coat	1	02-Aug-24	02-Aug-24	<input checked="" type="checkbox"/>																						
31NB-056	Place 8" TY B HMAC	1	03-Aug-24	03-Aug-24	<input checked="" type="checkbox"/>																						
31NB-058	Place 2" TY D HMAC	1	03-Aug-24	03-Aug-24	<input checked="" type="checkbox"/>																						
Construct Cross Street Bridge		15	11-Jul-24	31-Jul-24																							
31NB-100	Set Concrete Girders	2	11-Jul-24	12-Jul-24	<input type="checkbox"/>																						
31NB-102	Place Bridge Deck	7	13-Jul-24	22-Jul-24	<input type="checkbox"/>																						
31NB-104	Cure Deck	5	22-Jul-24	27-Jul-24	<input type="checkbox"/>																						
31NB-106	Install Bridge Railing	2	29-Jul-24	31-Jul-24	<input type="checkbox"/>																						
Phase 3 Stage 2		290	05-Aug-24	18-Sep-25																							
Northbound		290	05-Aug-24	18-Sep-25																							
32NB-010	Setup Channelizing Devices and TCP	6	05-Aug-24	12-Aug-24	<input checked="" type="checkbox"/>																						
32NB-020	Setup SW3P	4	13-Aug-24	17-Aug-24	<input checked="" type="checkbox"/>																						
Construct NBML Widening		20	19-Aug-24	14-Sep-24																							
32NB-050	Excavate & Embankment	9	19-Aug-24	30-Aug-24	<input type="checkbox"/>																						
32NB-051	Place 8" Lime Treat Subgrade	7	22-Aug-24	30-Aug-24	<input type="checkbox"/>																						
32NB-054	Place 12" FL BS	7	31-Aug-24	09-Sep-24	<input type="checkbox"/>																						
32NB-055	Place Prime Coat	1	07-Sep-24	09-Sep-24	<input type="checkbox"/>																						

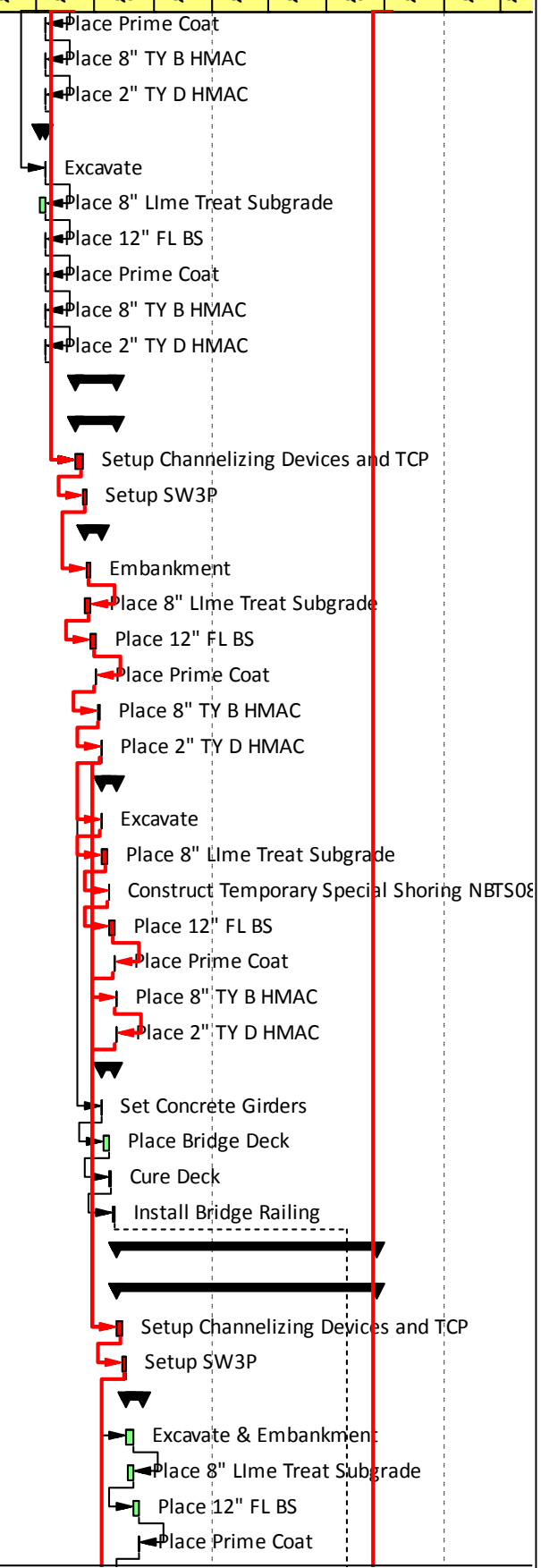

█ Actual Work ◆ Milestone
█ Remaining Work ⇨ Summary
█ Critical Remaining Work

Project Duration: 61 months
 6 days workweek
 Average 21 work days per month, 259 days per year

Engineer _____
 Date _____

