

Contract Time Estimate

Rd: SH 199 County: Tarrant
 CSJ: 0171-04-050 Project: FM 1886 to Azle Ave

TASK #	Description	Quantity	Unit	Daily Rate	Duration	Pred Task	% Compl	Pred Task	% Compl	Pred Task	% Compl	Start Day	Finish Day
1													
2	Mobilization/Initial TCP Set up	1	LS	0.15	7							1	7
3	Prep ROW	130	Sta	10	13	2	100					8	20
4													
5	PHASE I												
6	Construct Temp Crossovers	1,315	SY	520	3	3	25					12	14
7	Temp striping/TCP set up	1	LS	0.2	5	6	100					15	19
8													
9	PHASE II												
10	TCP & Pavement Mrks	1	LS	0.2	5	7	100					20	24
11	Flex Base	762	CY	390	2	13	100					134	135
12	Drill Shafts	17,649	LF	100	177	10	100					25	201
13	Abutment	4	EA	0.2	20	12	50					114	133
14	Bent	32	EA	0.2	160	12	50					114	273
15	Hang Beams	466	EA	6	78	14	50					194	271
16	Bridge Deck	419,062	SF	2000	210	15	50					233	442
17													
18	PHASE III												
19	Set up TCP/Pavmt Mrks	1	LS	0.2	5	16	100					443	447
20	WBFR Lime Trtmnt/Soil Cemt	43,109	SY	3000	15	24	25					462	476
21	WBFR Lime Mellow/Cement SU	1	LS	0.05	20	20	75					474	493
22	WBFR Apshalt Underlayment	9,508	Ton	1250	8	21	75					489	496
23	WBFR Concrete Pavement	37,831	SY	4400	9	22	75					495	503
24	WBFR Drain Pipe	10,453	LF	200	53	19	100					448	500
25													
26	PHASE IV												
27	Set up TCP/Pavmt Mrks	1	LS	0.2	5	23	100					504	508
28	EBFR Lime Trtmnt/Soil Cemt	41,617	SY	3000	14	32	25					526	539
29	EBFR Lime Mellow/Cement SU	1	LS	0.05	20	28	75					537	556
30	EBFR Apshalt Underlayment	9,062	Ton	1250	8	29	75					552	559
31	EBFR Concrete Pavement	36,069	SY	4400	9	30	75					558	566
32	EBFR Drain Pipe	12,969	LF	200	65	27	100					509	573
33													
34	PHASE V												
35	Set up TCP/Pavmt Mrks	1	LS	0.2	5	31	100					567	571
36	Construct Temp Crossovers	1,930	SY	520	4	35	100					572	575
37													
38	PHASE VI												
39	Set up TCP/Pavmt Mrks	1	LS	0.2	5	36	100					576	580
40	Excavation/Embankment	515,619	SY	4000	129	39	75					580	708
41	SH 199 (WEST) Drain Pipe	10,825	LF	200	55	40	50					645	699
42	MSE Retaining Walls (2 crews)	127,780	SF	1600	80	41	25					659	738
43													
44	SH 199 (WEST) Lime/SC Trtmnt	147,521	SY	3000	50	42	100					739	788
45	SH 199 (WEST) Lime/SC SU	1	LS	0.05	20	44	50					764	783
46	SH 199 (WEST) Apshalt Under	32,857	Ton	1250	27	45	75					779	805
47	SH 199 (WEST) Concrete Pvmt	133,501	SY	4400	31	46	50					793	823
48	Mainlane (WEST) Bridges												
49	Flex Base	1,108	CY	390	3	40	100					709	711
50	Drill Shafts	5,055	LF	100	51	40	100					709	759
51	Abutment	8	EA	0.2	40	50	25					722	761
52	Bent	8	EA	0.2	40	50	75					748	787
53	Hang Beams	59	EA	6	10	52	50					768	777
54	Bridge Deck	79,800	SF	2000	40	53	100					778	817
55													
56	Phase VII												
57	Excavation/Embankment	60,979		2000	31	47	100					824	854
58	SH 199 (EAST) Drain Pipe	1,386		200	7	57	50					840	846
59	SH 199 (EAST) Lime/SC Trtmnt	4,355		3000	2	58	75					846	847
60	SH 199 (EAST) Lime/SC SU	1		0.05	20	59	50					847	866
61	SH 199 (EAST) Apshalt Under	4,838		1250	4	60	100					867	870
62	SH 199 (EAST) Concrete Pvmt	19,546		4400	5	61	100					871	875
63													
64													
65	PHASE VIII												
66	Set up TCP/Pavmt Mrks	1	LS	0.2	5	62	100					876	880
67	WBFR Lime Trtmnt/Soil Cemt	1,779	SY	500	4	66	100					881	884
68	WBFR Lime Mellow/Cement SU	1	LS	0.05	20	67	75					884	903
69	WBFR Apshalt Underlayment	390	Ton	1250	1	68	100					904	904
70	WBFR Concrete Pavement	1,578	SY	500	4	69	75					905	908
71													
72	EBFR Lime Trtmnt/Soil Cemt	9,242	SY	3000	4	66	100					881	884
73	EBFR Lime Mellow/Cement SU	1	LS	0.05	20	72	75					884	903
74	EBFR Apshalt Underlayment	2,029	Ton	1250	2	73	100					904	905
75	EBFR Concrete Pavement	7,980	SY	2000	4	74	75					906	909

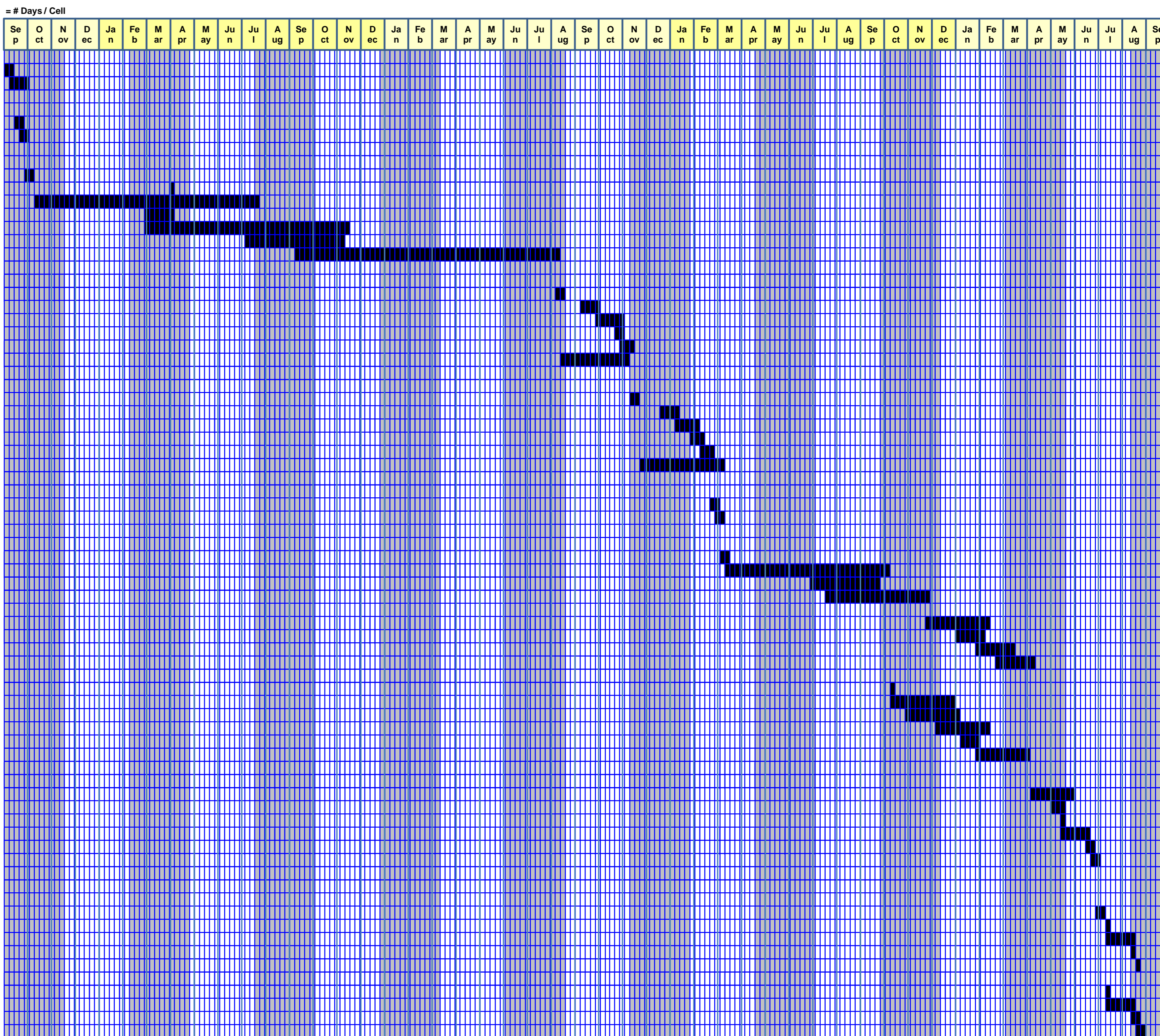

o
ct

