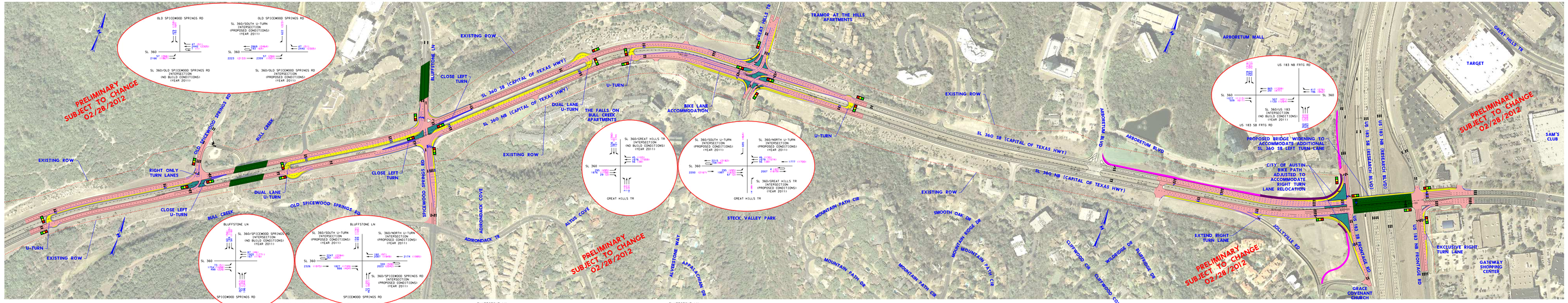

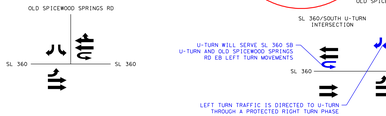

EXISTING TRAFFIC PATTERN
AT SL 360 AND OLD SPICEWOOD SPRINGS RD INTERSECTION

PROPOSED TRAFFIC PATTERN
AT SL 360 AND OLD SPICEWOOD SPRINGS RD INTERSECTION

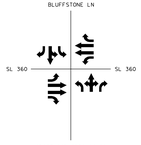

EXISTING TRAFFIC PATTERN
AT SL 360 AND
BLUFFSTONE LN/SPICEWOOD SPRINGS RD
INTERSECTION

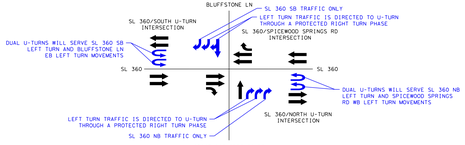

PROPOSED TRAFFIC PATTERN
AT SL 360
AND BLUFFSTONE LN/SPICEWOOD SPRINGS RD
INTERSECTION

EXISTING TRAFFIC PATTERN
AT SL 360 AND GREAT HILLS TR INTERSECTION

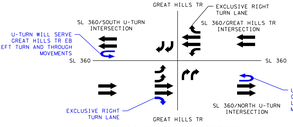

PROPOSED TRAFFIC PATTERN
AT SL 360 AND GREAT HILLS TR INTERSECTION

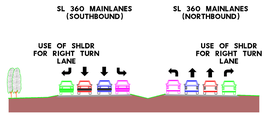

SL 360 EXISTING TYPICAL SECTION
AT INTERSECTIONS

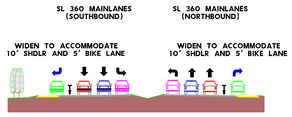

SL 360 PROPOSED TYPICAL SECTION
AT INTERSECTIONS (WHERE FEASIBLE)

© 2012

Texas Department of Transportation

LEGEND
- DIRECTION OF TRAVEL LANE
- SIGNALIZED APPROACH
- LIMITS OF IMPROVEMENTS
- PROPOSED WIDENING
- RAISED ISLANDS
- CLOSURE
- CITY OF AUSTIN BIKE PATH
- ADJUSTMENT TO CITY OF AUSTIN BIKE PATH
- BRIDGE LIMITS

LEGEND
- DIRECTION OF TRAVEL LANE
- XX AM PEAK TRAFFIC VOLUME
- (XX) PM PEAK TRAFFIC VOLUME

PRELIMINARY SUBJECT TO CHANGE 02/28/2012

LEGEND
- DIRECTION OF TRAVEL LANE
- XX AM PEAK TRAFFIC VOLUME
- (XX) PM PEAK TRAFFIC VOLUME

LEGEND
- DIRECTION OF TRAVEL LANE
- SIGNALIZED APPROACH
- LIMITS OF IMPROVEMENTS
- PROPOSED WIDENING
- RAISED ISLANDS
- CLOSURE
- CITY OF AUSTIN BIKE PATH
- ADJUSTMENT TO CITY OF AUSTIN BIKE PATH
- BRIDGE LIMITS

PRELIMINARY SUBJECT TO CHANGE 02/28/2012

© 2012

Texas Department of Transportation

T.Y. ENGINEERING CO.
TBPE FIRM F-2018 TBPLS FIRM 10194
TxDOT AUSTIN DISTRICT
SL 360 OVER US 183
FROM US 290 TO US 183
CSJ: 0013-13-150

NOT A BINDING DOCUMENT
"THIS DOCUMENT WAS PRODUCED AT THE OFFICE OF TY ENGINEERING CO. IN AUSTIN, TEXAS"
SCALE 1"=100'

DIRECTIVE INTERSECTION IMPROVEMENTS
SHEET NO. 4
02-28-12

T.Y. ENGINEERING CO.
TBPE FIRM F-2018 TBPLS FIRM 10194
TxDOT AUSTIN DISTRICT
SL 360 OVER US 183
FROM US 290 TO US 183
CSJ: 0013-13-150

NOT A BINDING DOCUMENT
"THIS DOCUMENT WAS PRODUCED AT THE OFFICE OF TY ENGINEERING CO. IN AUSTIN, TEXAS"

DIRECTIVE INTERSECTION IMPROVEMENTS
SHEET NO. 4
02-28-12

SECTION 4: OLD SPICEWOOD SPRINGS ROAD TO US 183
MICHIGAN LEFT (SPICEWOOD SPRINGS RD), RCUT (OLD SPICEWOOD SPRINGS RD AND GREAT HILLS TR), AND BRIDGE WIDENING (SL 360 OVER US 183)