

ALVIN, ALVIN AIRPARK (6R5)

UPDATED: 2/20/2015

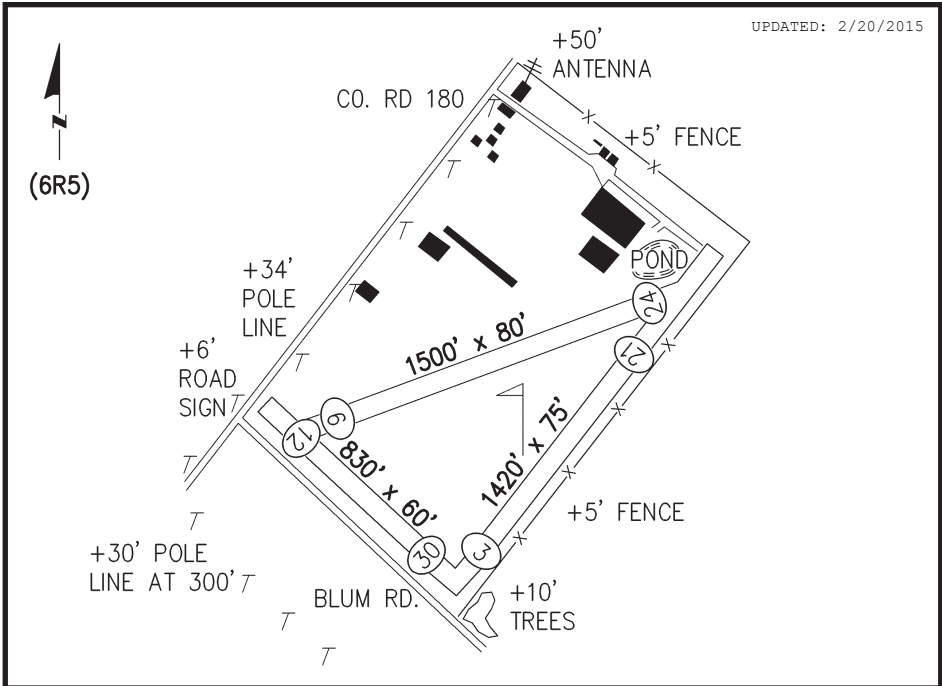

Lat: N 29° 24.93'
Lon: W 95° 17.35'

Elev: 43` MSL
TPA: STD

Sectional: HOUSTON
Downtown to Apt: 03 nm/W

Owner: ROBERT D. HERING ESTATE
 12357 CR 280
 ALVIN, TX 77511
Phone: 281-331-5591

Manager: ROBBE HERING CORN
 12357 CR 280
 ALVIN, TX 77511
 281-331-5591

ATTENDANCE SCHEDULE: UNATTENDED

FUEL: NONE

REPAIRS: Airframe: MAJOR Power Plant: MAJOR

LIGHTS: NONE

CTAF: 122.9

REMARKS: FOOD-LODGING (3MI); TAXI; ULTRALIGHT ACTIVITY; RC MODEL AIRCRAFT OPERATIONS ADJACENT TO AIRPORT

FIXED BASE OPERATORS: NONE

