

ALBANY, ALBANY MUNICIPAL (T23)

UPDATED: 3/6/2017

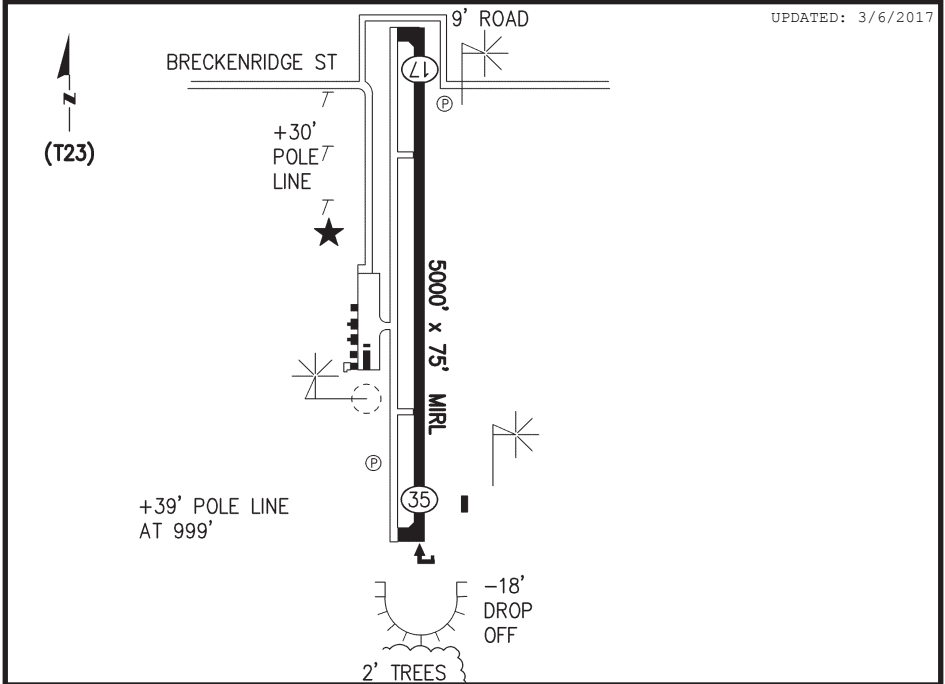

Lat: N 32°43.14'
Lon: W 99°16.05'

Elev: 1425' MSL
TPA: STD

Sectional: DALLAS-FT WORTH
Downtown to Apt: 02 nm/E

Owner: THE CITY OF ALBANY
P O BOX 3248
ALBANY TX 76430
Phone: 325-762-3133

Manager: CHUCK SHEPPARD
P O BOX 3248
ALBANY TX 76430
325-762-3133
Mobile: 325-762-0413

ATTENDANCE SCHEDULE: IRREGULAR

FUEL: JET A & 100LL

REPAIRS: Airframe: NONE Power Plant: NONE

LIGHTS: DSK-DWN CTAF: 122.9
RDO/CTL 123.5

REMARKS: FOOD-LODGING(1MI); CALL AHEAD FOR COURTESY CAR

FIXED BASE OPERATORS: NONE

