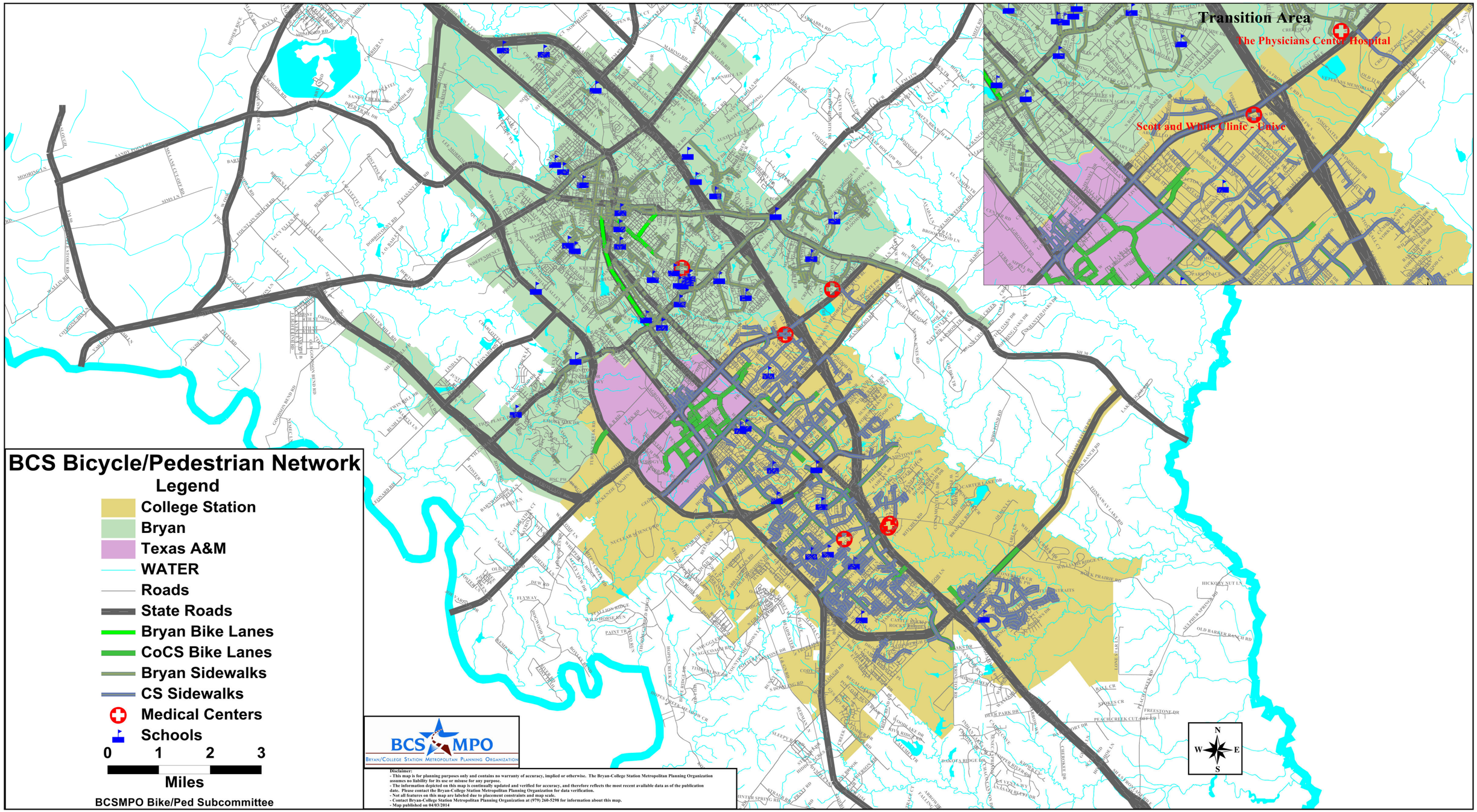Existing Bicycle and Pedestrian Facilities