

EXHIBITS

1. Welcome Board

2. Purpose and Need Board

3. Project Elements-Project Area Map

4. Project Elements- Corridor Map

5. Alternatives Map

6. Typical Sections Alternatives 1 & 2

7. Typical Section Alternative 3



WELCOME

**Presidio-Ojinaga International Port of Entry
Open House
August 28, 2013**



Purpose and Need



❖ Purpose

- ❖ To Improve Mobility at the Presidio International Port of Entry***

❖ Need

- ❖ Improve Reliability and Public Safety on Cross Border movements***
- ❖ Reduce congestion and wait times for border crossing traffic***
- ❖ Enhance the free flow of commodities between the United States and Mexico***



PROJECT ELEMENTS



❖ *Project Background – Project Location*

- ❑ Presidio County Received Presidential Permit in 1976 as a toll facility
- ❑ Permit Amended in 1982 which changes “Permittee” from County to the State of Texas and permit states bridge to be operated toll-free
- ❑ Proposed New Permit Amendment 2013-2014 with “Permittee” changed from State of Texas to Presidio County and states bridge is a tolled facility

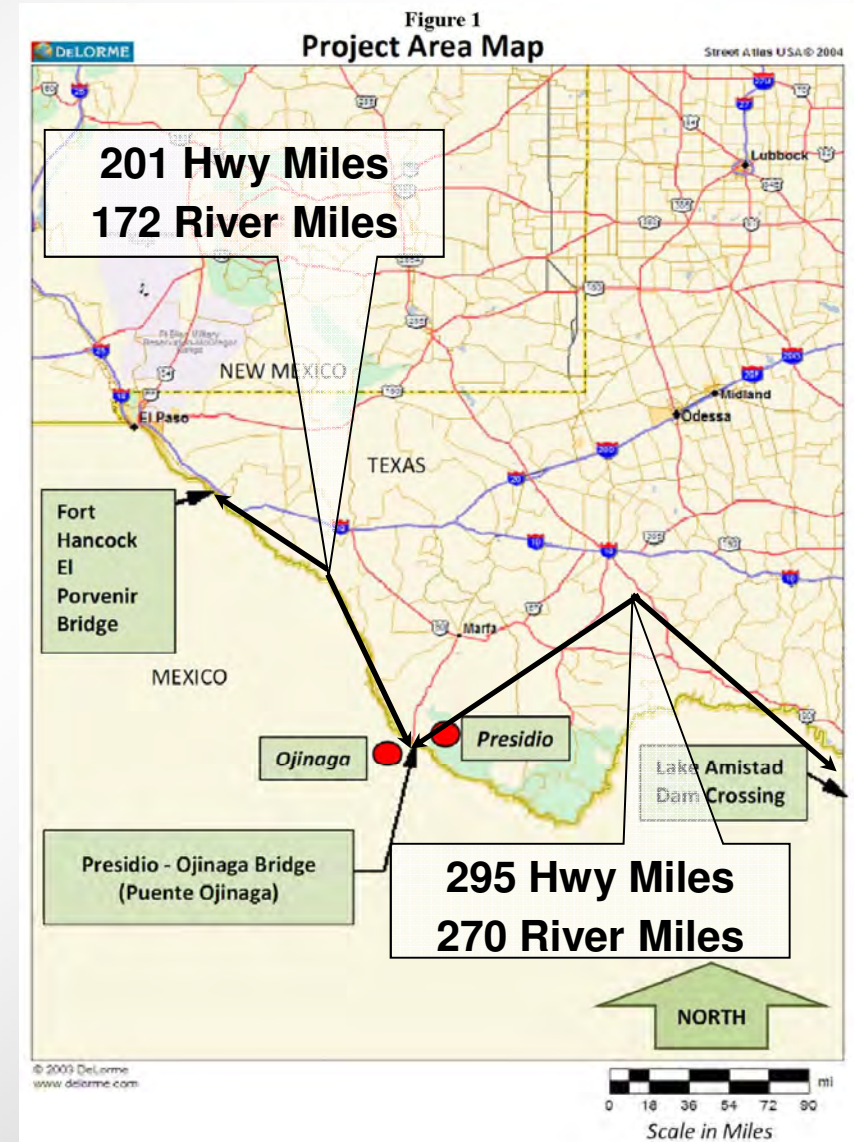



PROJECT ELEMENTS



❖ *Project Background – Project Location*

- In late 2003, the State of Chihuahua finished the initial phase of a Corridor in Mexico with completion of the new highway between Chihuahua City and Ojinaga. This road cuts the driving time in half over the existing roadway, and provides an excellent roadway for transporting delicate freight materials.
- Since completion of the road, commercial border crossings have increased over 300% at Presidio/Ojinaga.

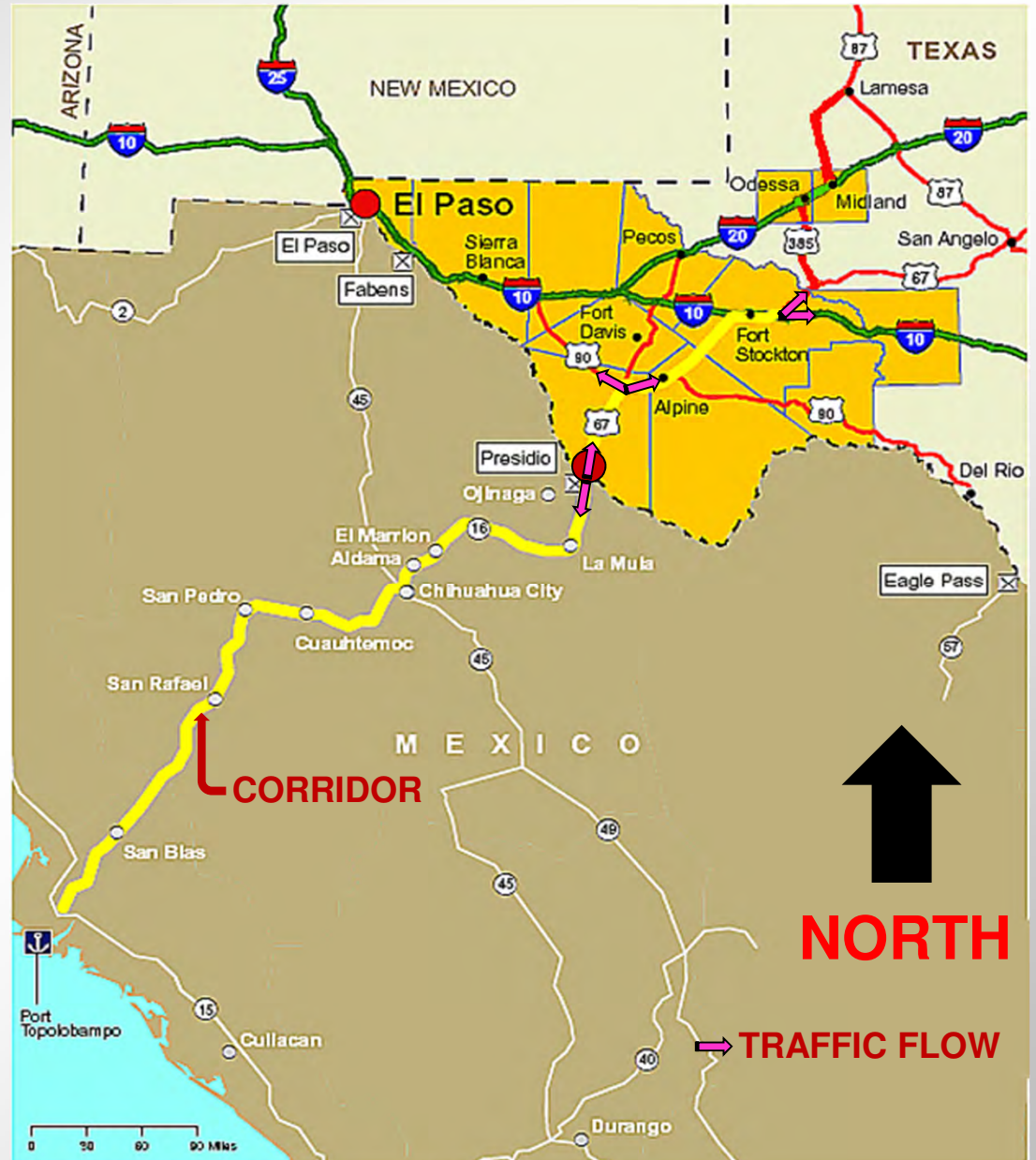

5:09:59 PM
 8/7/2013
 garcesd
 N:\Project\1881\400\APD\Schematic\1881*al1*1yt.dgn

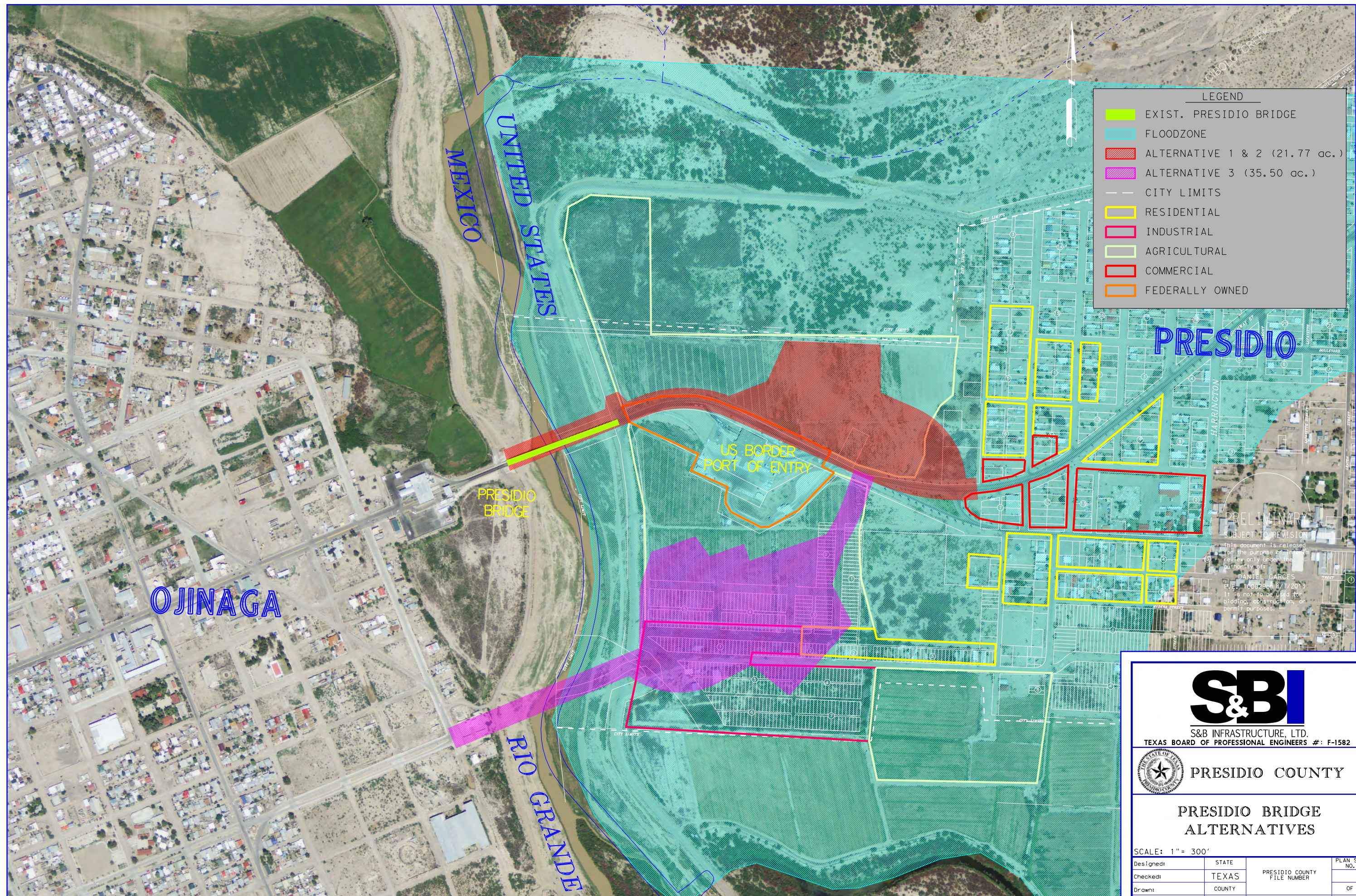

LEGEND

- EXIST. PRESIDIO BRIDGE
- FLOODZONE
- ALTERNATIVE 1 & 2 (21.77 ac.)
- ALTERNATIVE 3 (35.50 ac.)
- CITY LIMITS
- RESIDENTIAL
- INDUSTRIAL
- AGRICULTURAL
- COMMERCIAL
- FEDERALLY OWNED

PRELIMINARY
 SUBJECT TO REVISION
 This document is released for the purpose of information review only under the authority of:
 DANIEL GARCES
 P.E., 10002968, 8/7/2013
 It is not to be used for bidding, construction, or permit purposes.

S&BI
 S&B INFRASTRUCTURE, LTD.
 TEXAS BOARD OF PROFESSIONAL ENGINEERS #: F-1582

PRESIDIO COUNTY

PRESIDIO BRIDGE ALTERNATIVES

SCALE: 1" = 300'

Designed:	STATE	PRESIDIO COUNTY	PLAN SET NO.
Checked:	TEXAS	FILE NUMBER	OF
Drawn:	COUNTY		
Checked:	PRESIDIO		

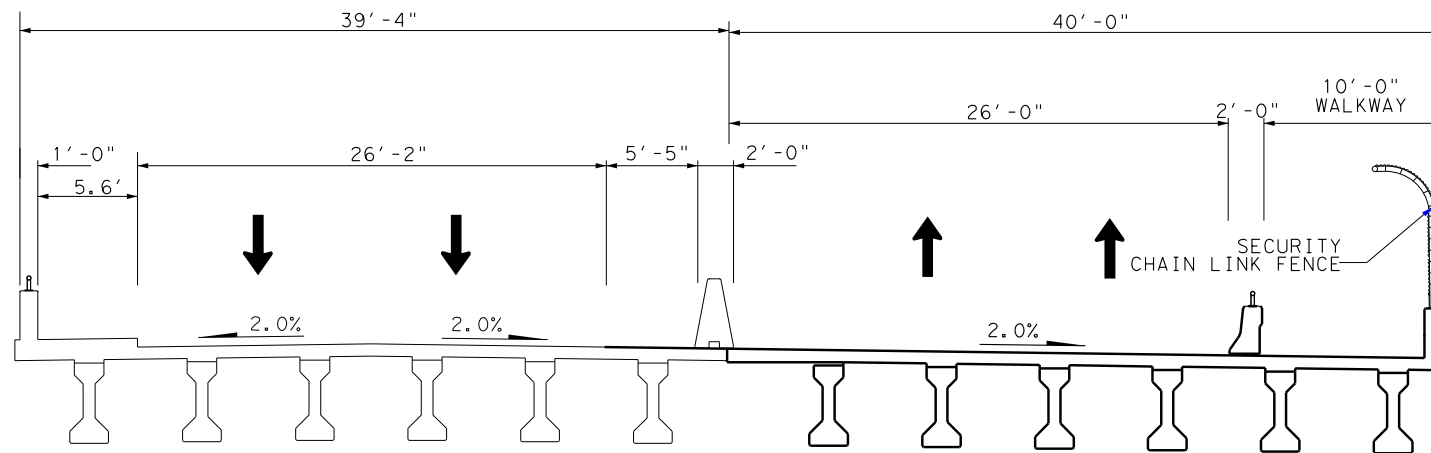

EXISTING TWO-WAY BRIDGE
TWO TRAFFIC LANES RESURFACED
AND RESTRIPE FOR ONE WAY NORTHBOUND

NEW SOUTHBOUND BRIDGE
TWO TRAFFIC LANES WITH
10 FT PEDESTRIAN WALKWAY

**PROPOSED ALTERNATIVE 1 BRIDGE TYPICAL SECTION
ADDED CAPACITY**

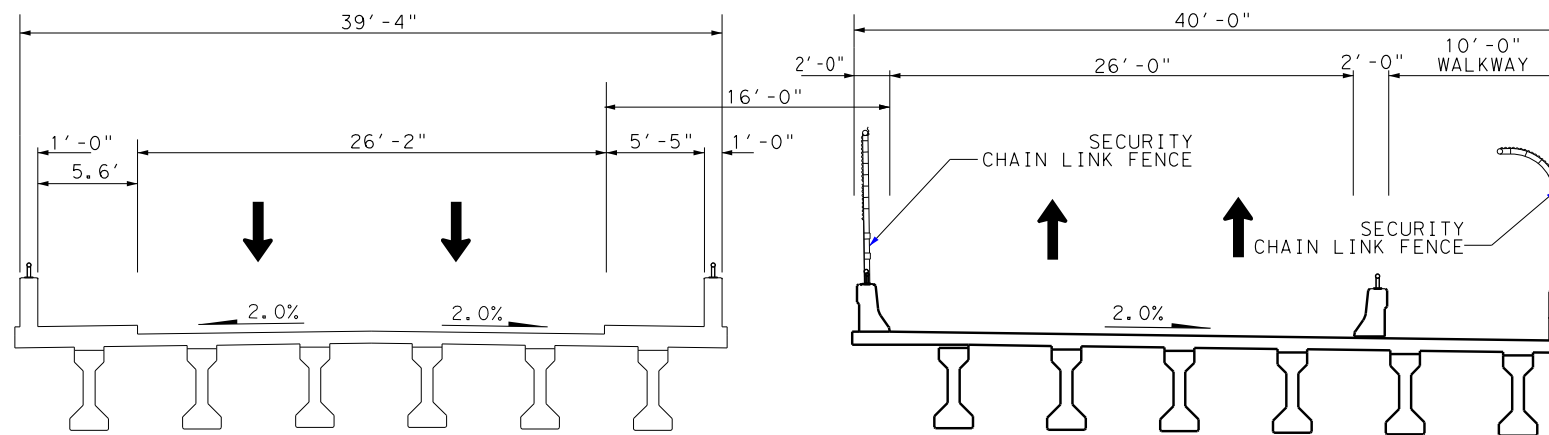

EXISTING TWO-WAY BRIDGE
TWO TRAFFIC LANES RESURFACED
AND RESTRIPE FOR ONE WAY NORTHBOUND

NEW SOUTHBOUND BRIDGE
TWO TRAFFIC LANES WITH
10 FT PEDESTRIAN WALKWAY

PROPOSED ALTERNATIVE 2 BRIDGE TYPICAL SECTION

PRELIMINARY
SUBJECT TO REVISION
This document is released
for the purpose of interim
review only under the
authority of:
DANIEL GARCES
P.E. 100029on 8/7/2013
It is not to be used for
bidding, construction, or
permit purposes.



S&B INFRASTRUCTURE, LTD.
TEXAS BOARD OF PROFESSIONAL ENGINEERS #: F-1582



PRESIDIO COUNTY

**PRESIDIO BRIDGE
TYPICAL SECTIONS
ALTERNATIVE 1 & 2**

Designed:	STATE	PRESIDIO COUNTY FILE NUMBER	PLAN SET NO.
Checked:	TEXAS		
Drawn:	COUNTY		OF
Checked:	PRESIDIO		

SCALE: 1" = 10'

5:20:59 PM
8/7/2013
garcesd
N:\Project\U1881\400*APD\Schematic\U1881*alt+ts.dgn

U1881*alt+ts.dgn

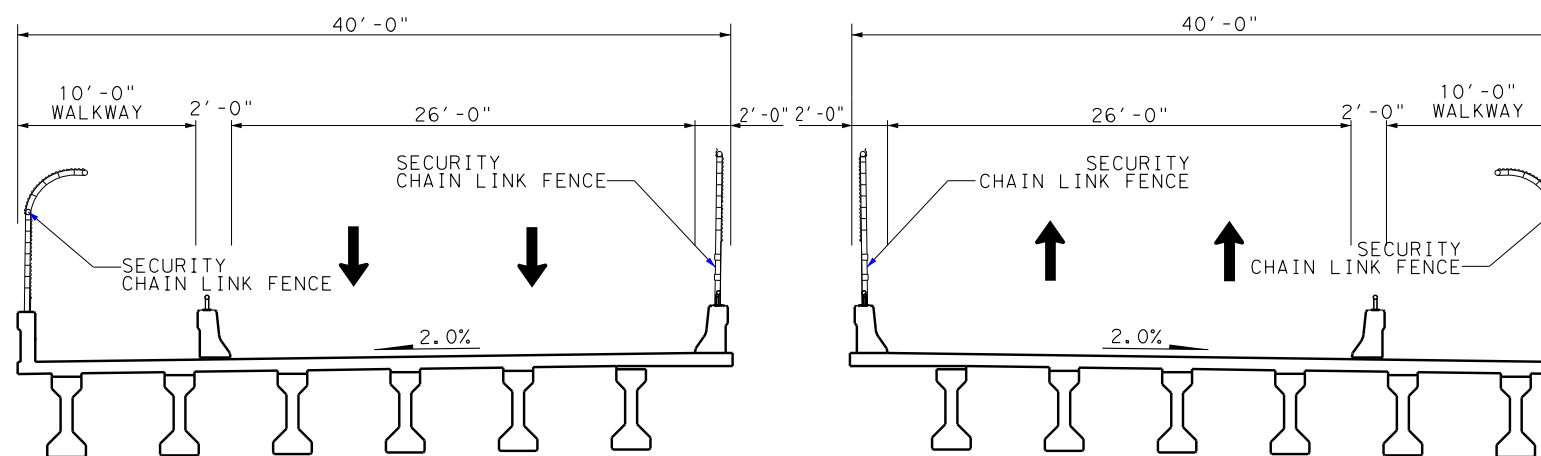

NEW SOUTHBOUND BRIDGE
TWO TRAFFIC LANES WITH
10 FT PEDESTRIAN WALKWAY

NEW NORTHBOUND BRIDGE
TWO TRAFFIC LANES WITH
10 FT PEDESTRIAN WALKWAY

PROPOSED ALTERNATIVE 3 BRIDGE TYPICAL SECTION

PRELIMINARY
SUBJECT TO REVISION
This document is released
for the purpose of interim
review only under the
authority of:
DANIEL GARCES
P.E. 100029 on 8/7/2013
It is not to be used for
bidding, construction, or
permit purposes.



S&B INFRASTRUCTURE, LTD.
TEXAS BOARD OF PROFESSIONAL ENGINEERS #: F-1582



PRESIDIO COUNTY

**PRESIDIO BRIDGE
TYPICAL SECTIONS
ALTERNATIVE 3**

Designed:	STATE	PRESIDIO COUNTY FILE NUMBER	PLAN SET NO.
Checked:	TEXAS		
Drawn:	COUNTY		OF
Checked:	PRESIDIO		

SCALE: 1" = 10'

5:21:49 PM
8/7/2013
garcesd
N:\Project\U1881\400*APD\Schematic\U1881*alt+ts.dgn

U1881*alt+ts.dgn