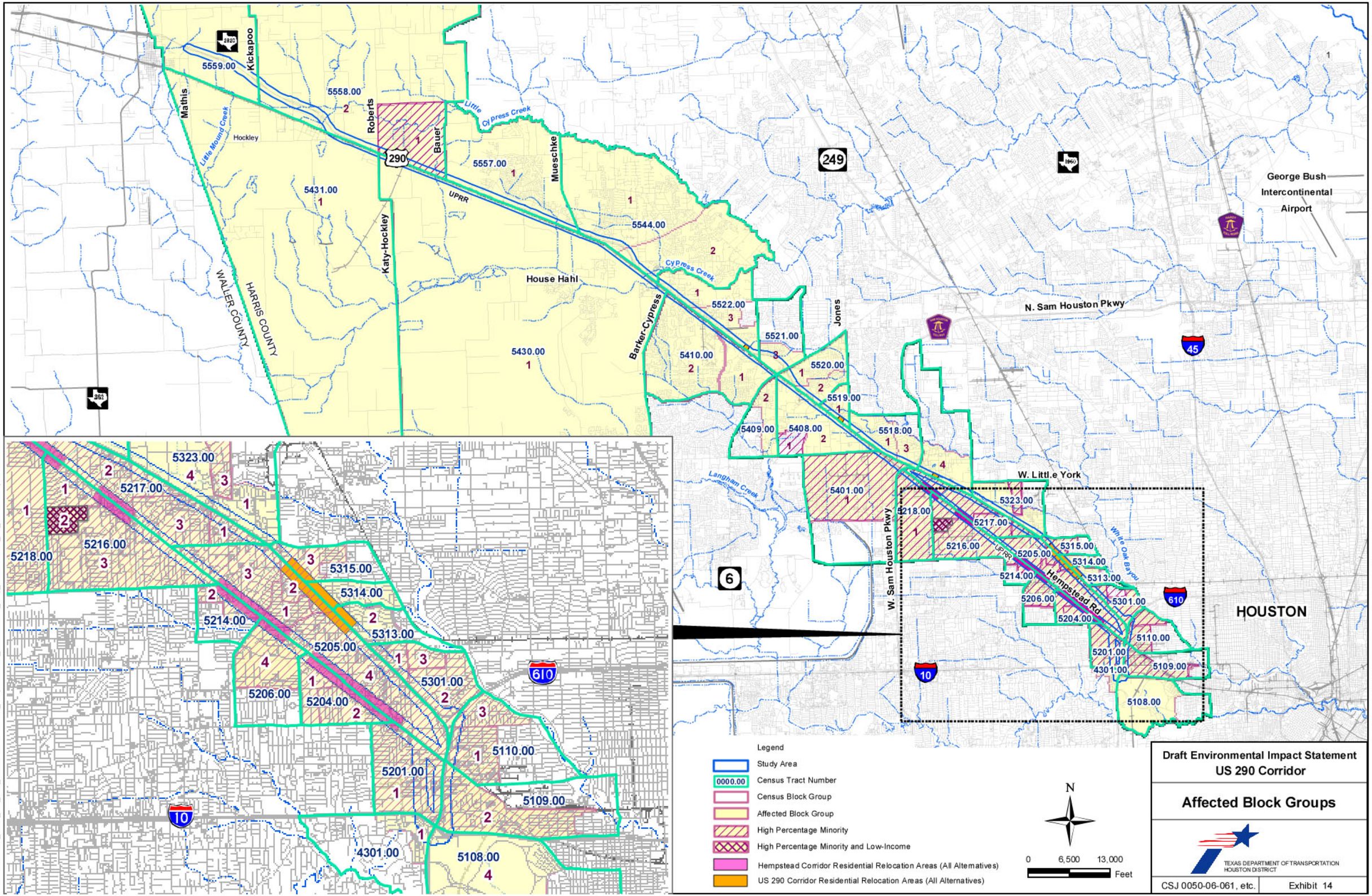

Draft Environmental Impact Statement
US 290 Corridor

Affected Block Groups

CSJ 0050-06-061, etc. | Exhibit 14