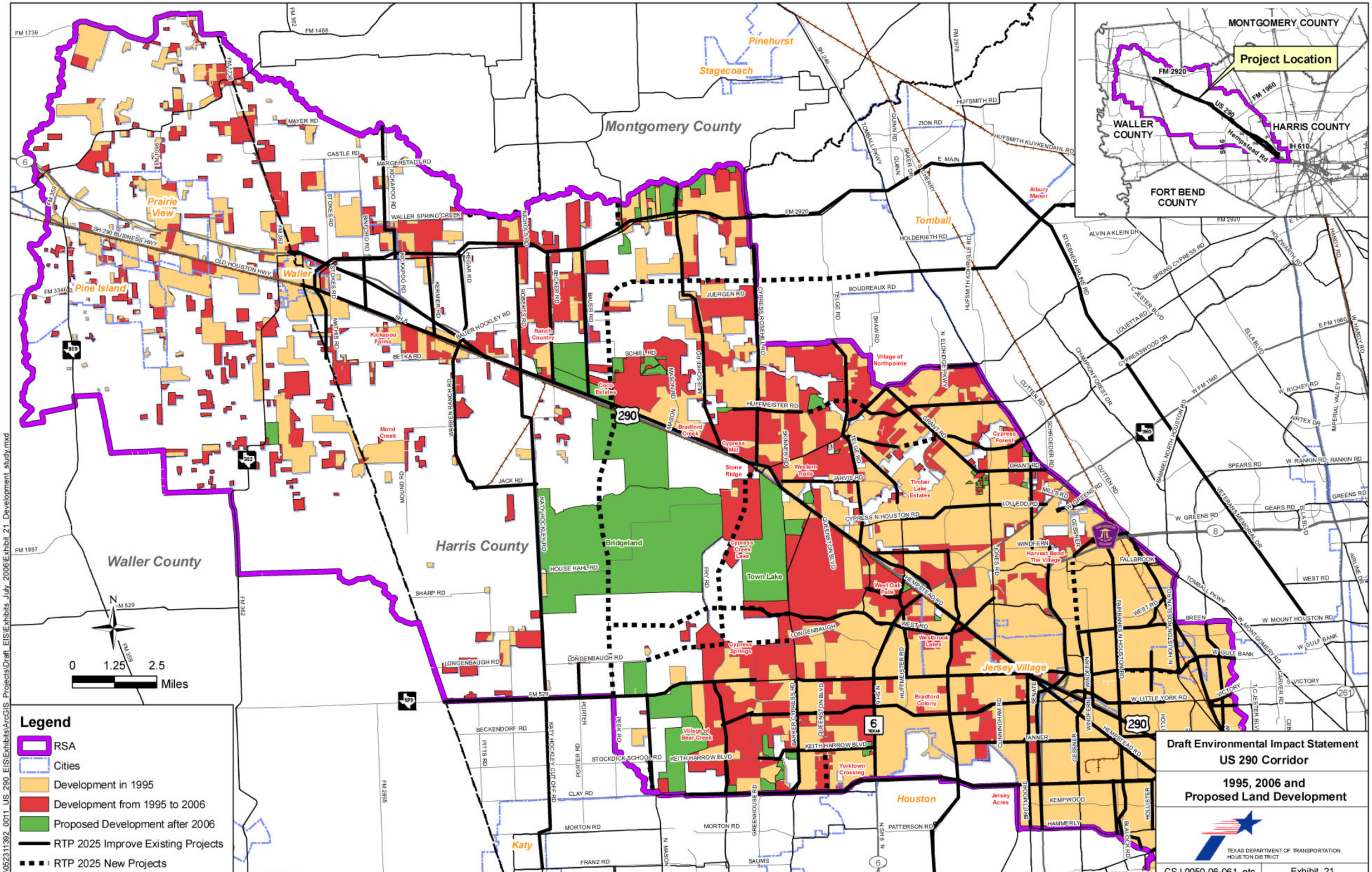
Draft Environmental Impact Statement
US 290 Corridor
1995, 2006 and
Proposed Land Development
TEXAS DEPARTMENT OF TRANSPORTATION
HOUSTON DISTRICT
CSJ 0050-06-061, etc.
Exhibit 21
Legend
RSA
Cities
Development in 1995
Development from 1995 to 2006
Proposed Development after 2006
RTP 2025 Improve Existing Projects
RTP 2025 New Projects
0 1.25 2.5
Miles
N
Project Location
MONTGOMERY COUNTY
WALLER COUNTY
HARRIS COUNTY
FORT BEND COUNTY
Montgomery County
Waller County
Harris County
Pinehurst
Stagecoach
Prairie View
Waller
Pine Island
Tomball
Jersey Village
Houston
Katy
Bridgeland
Town Lake
Kickapoo Farms
Ranch Country
Coco Estates
Village of Northpointe
Bradford Creek
Cypress Mill
Stone Ridge
Western Trails
Timber Lake Estates
Cypress Forest
Harvest Bend The Village
West Oak Falls
Cypress Creek Lake
Cypress Springs
Westbrook Lakes
Bradford Colony
Village of Bear Creek
Yorktown Crossing
Jersey Acres
Mond Creek
Albury Manor
FM 1736
FM 1488
FM 362
FM 1960
FM 2920
FM 1887
FM 529
FM 2978
FM 2855
SH 290 BUSINESS HWY
OLD HOUSTON HWY
SH 6
SH 249
US 290
IH 610
Hempstead Rd
MAYER RD
CASTLE RD
MARGERSTADT RD
WALLER SPRING CREEK
BAUER HOCKLEY RD
BETKA RD
SCHIEL RD
HUFFMEISTER RD
JACK RD
SHARP RD
LONGENBAUGH RD
BECKENDORF RD
STOCKDICK SCHOOL RD
CLAY RD
MORTON RD
FRANZ RD
SAUMS
PATTERSON RD
KEITH HARROW BLVD
HEMPSTEAD RD
WEST RD
W LITTLE YORK RD
TANNER
HAMMERLY
KEMPWOOD
WESTVIEW
FALLBROOK
WINDFERN
CYPRESS N HOUSTON RD
GREENS RD
W GREENS RD
W RANKIN RD
SPEARS RD
W MOUNT HOUSTON RD
W GULF BANK
VICTORY
BREEN
TOMBALL PKWY
HOLDERIETH RD
BOUDREAUX RD
E MAIN
ZION RD
HUFSMITH RD
HUFSMITH KUYKENDAHL RD
ALVIN A KLEIN DR
SPRING CYPRESS RD
LOUETTA RD
CYPRESSWOOD DR
W RICHEY RD
AIRTEX DR
GRANT RD
CUTTEN RD
LOUEDD RD
MILLS RD
JARVIS RD
SKINNER RD
MASON RD
MUESCHKE RD
JUERGEN RD
CYPRESS ROSEHILL RD
TELGE RD
SHAW RD
N ELDRIDGE PKWY
HUFSMITH KOHRVILLE RD
STUEBNER AIRLINE RD
CHAMPION FOREST DR
BAMMEL NORTH HOUSTON RD
VETERANS MEMORIAL DR
ELLA BLVD
IMPERIAL VALLEY DR
HARDY RD
W HARDY RD
E FM 1960
W FM 1960
HOLZWARTH RD
T C JESTER BLVD
CARVER RD
CEDAR
BRITTMOORE
HOLLISTER
BLALOCK RD
GESSNER
SENATE
CUNNINGHAM RD
FAIRBANKS N HOUSTON RD
N HOUSTON ROSSLYN RD
JONES RD
QUEENSTON BLVD
BARKER CYPRESS RD
GREENHOUSE RD
N SH 6
N MASON
KATY HOCKLEY RD
KATY HOCKLEY CUT OFF RD
PORTER RD
PEEK RD
PITTS RD
FM RD
HOUSE HAHL RD
WARREN RANCH RD
KERMIER RD
HEGAR RD
ROBERTS RD
BECKER RD
BAUER RD
NICHOLS RD
STOKES RD
BINFORD RD
KICKAPOO RD
MOUND RD
MATHIS RD
CHERRY
QUINN
BAKER DR
TOMBALL PKWY
FM 1488
FM 1736
FM 1887
FM 2978
FM 2855
FM 3346
FM 1960
FM 529
FM 362
FM 359
FM 1960
FM 2920
SH 6
SH 249
US 290
IH 610
Hempstead Rd
6
8
261
290
1960
529
359
362
249
P:\052311392 0011 US 290 EIS\Exhibits\ArcGIS Projects\Draft EIS\Exhibits July 2006\Exhibit 21 Development study.mxd