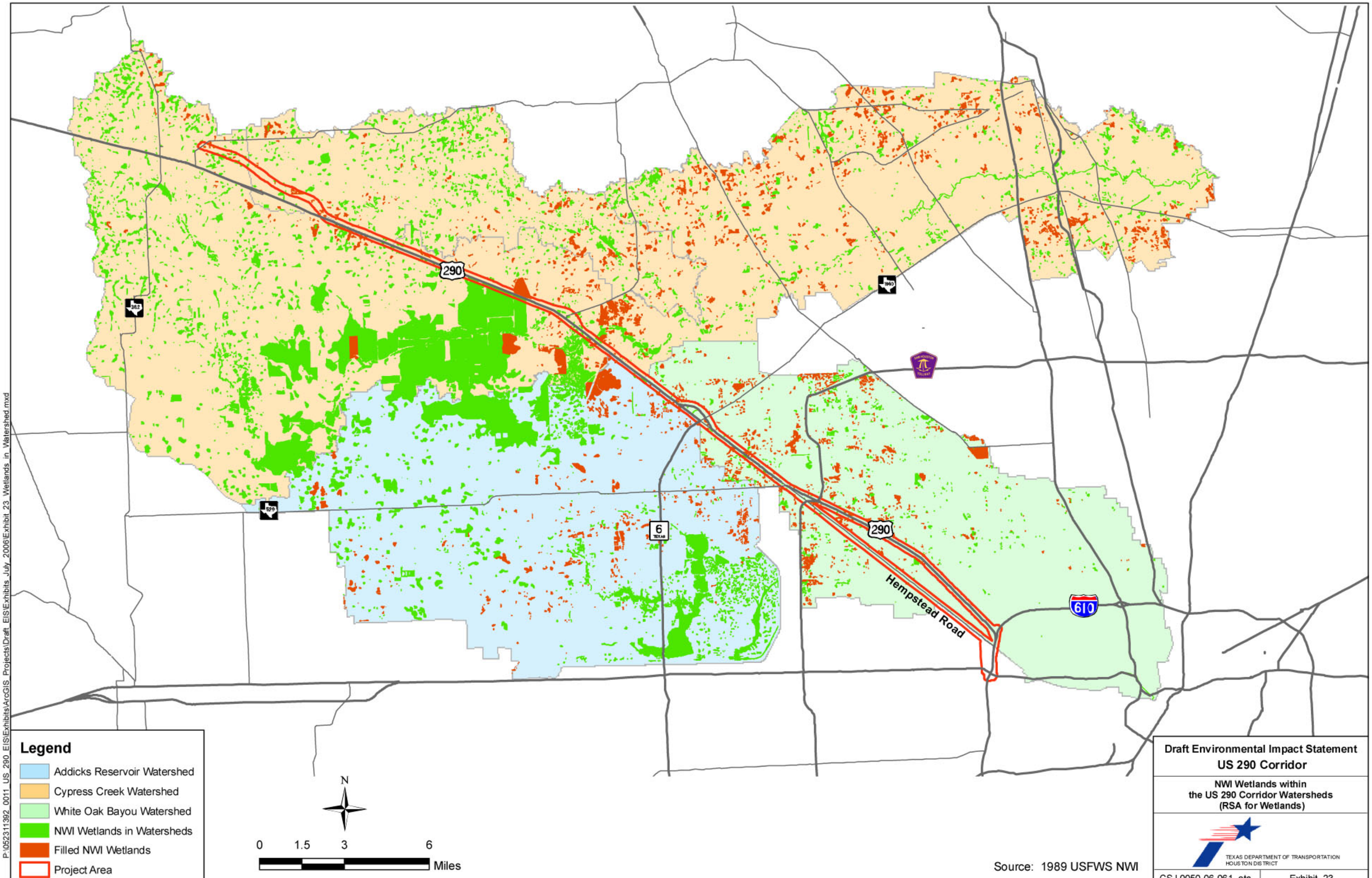
290
363
1960
529
6
290
610
Hempstead Road
Legend
Addicks Reservoir Watershed
Cypress Creek Watershed
White Oak Bayou Watershed
NWI Wetlands in Watersheds
Filled NWI Wetlands
Project Area
N
0 1.5 3 6
Miles
Source: 1989 USFWS NWI
Draft Environmental Impact Statement
US 290 Corridor
NWI Wetlands within
the US 290 Corridor Watersheds
(RSA for Wetlands)
TEXAS DEPARTMENT OF TRANSPORTATION
HOUSTON DISTRICT
CSJ 0050-06-061, etc.
Exhibit 23
P:\052311392_0011_US_290_EIS\Exhibits\ArcGIS_Projects\Draft_EIS\Exhibits_July_2006\Exhibit 23_Wetlands_in_Watershed.mxd