ALTERNATIVE B

FM 1960 BRIDGE W/ FRONTAGE ROADS

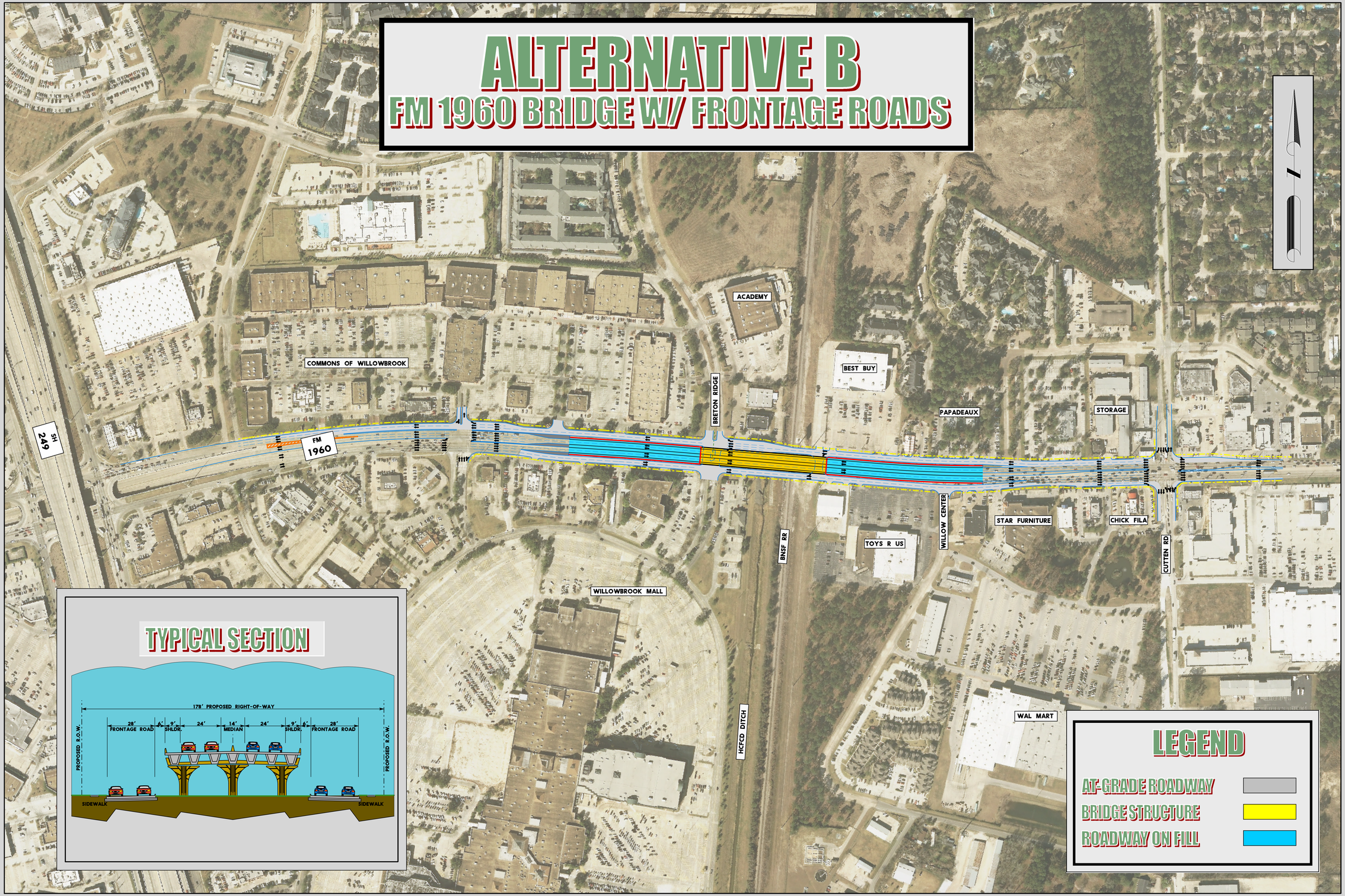

FM 1960 AT THE BNSF RAILROAD