

PLAN	SURVEYED	DATE
	PLOTTED	BY
	CHECKED	
	RT. OF WAY CHECKED	
	NO.	

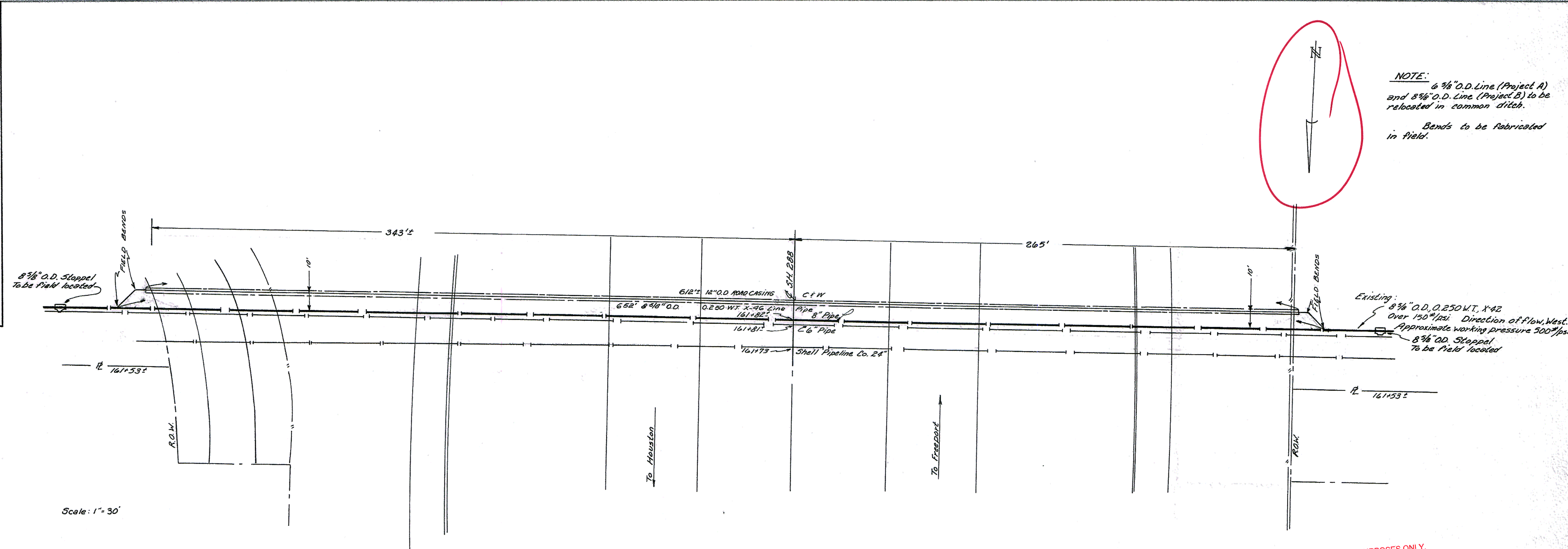
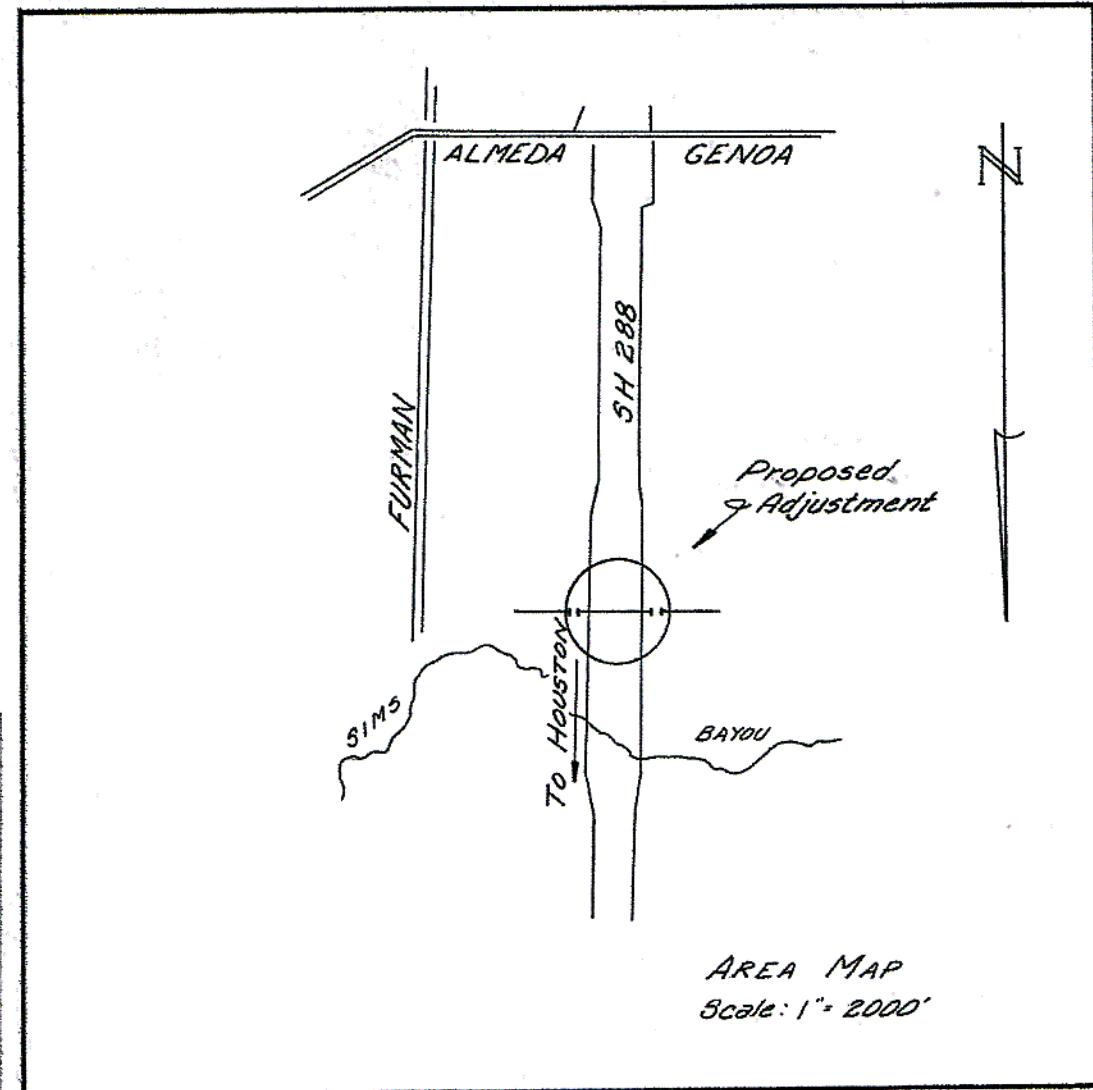

NOTE:
 6 3/8" O.D. Line (Project A)
 and 8 3/8" O.D. Line (Project B) to be
 relocated in common ditch.
 Bands to be fabricated
 in field.

FOR INFORMATIONAL PURPOSES ONLY.
 Enterprise Products Operating, LLC
 does not guarantee the accuracy of the
 map/alignment or assure any responsibility
 of liability for any reliance thereon.

PROFILE	SURVEYED	DATE
	PLOTTED	BY
	CHECKED	
	STRUCTURE NOTATIONS CHECKED	
	NO.	

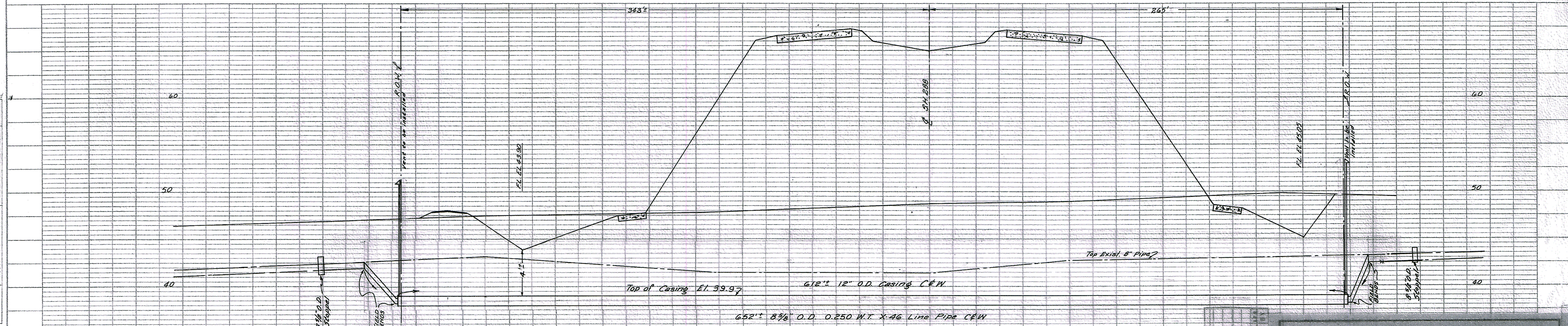

Scale:
 Vert. 1" = 5'
 Horiz. 1" = 30'

System: Shaup to Mont Belvieu
 Line #: SM100 (T35)
 Line Name: Origin Station to Mt. Belvieu
 PODS: 623

PROJECT 'B'

OLD DWG. NO. ALWB-35-001
 CPF-C35-533

DB# 6176

REVISE	NO.	DATE	BY
1	1	12-28-01	REVISE

COASTAL STATES CRUDE GATHERING COMPANY
 PIPELINE ENGINEERING DIVISION

PLAN & PROFILE
 ALAMEDA TERMINAL TO
 PASADENA METER STATION
 HARRIS COUNTY, TEXAS

PREPARED	DATE 4-30-70	SCALE	APPROVED
CHECKED	DATE	SHOWN	
APPROVED	DATE		
ES 356			
AFE 801/93			

electronic file:
 02-T34-00-07B.6f

6-5-13 REC