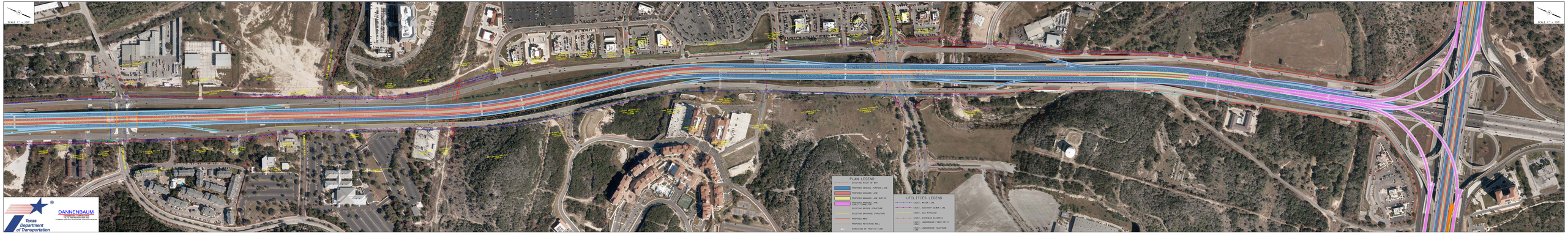
SCALE: 1" = 100'
PLAN LEGEND
EXISTING RIGHT OF WAY
PROPOSED GENERAL PURPOSE LANE
PROPOSED MANAGED LANE
PROPOSED MANAGED LANE BUFFER
PROPOSED MANAGED LANE EXPRESS CONNECTOR
EXISTING BRIDGE STRUCTURE
PROPOSED DRAINAGE STRUCTURE
PROPOSED MBGF
PROPOSED RETAINING WALL
DIRECTION OF TRAFFIC FLOW
UTILITIES LEGEND
EXIST. WATER LINE
EXIST. SANITARY SEWER LINE
EXIST. GAS PIPELINE
EXIST. OVERHEAD ELECTRIC
EXIST. UNDERGROUND FIBER OPTIC LINE
EXIST. UNDERGROUND TELEPHONE LINE
Texas Department of Transportation
DANNENBAUM
ENGINEERING CONSULTANTS
7320 N. MOPAC EXPRESSWAY, SUITE 400
AUSTIN, TEXAS 78731 (512) 346-7500 FIRM # F-2000