

TEXAS DEPARTMENT OF TRANSPORTATION  
ABILENE DISTRICT  
**TAYLOR COUNTY  
DESIGN SCHEMATIC**  
GLENN ALLBRITTON, P.E.  
DISTRICT ENGINEER

**FM 89**  
CSJ: 0699-01-051  
**FROM: BETTES LANE  
TO: REBECCA LANE**  
LENGTH OF PROJECT: 0.671 MILE

**FM 89**  
CSJ: 0699-01-052  
**FROM: REBECCA LANE  
TO: NORTH OF US 83**  
LENGTH OF PROJECT: 0.588 MILE

NET LENGTH OF PROJECT: 1.259 MILES  
FUNCTIONAL CLASSIFICATION:  
URBAN ARTERIAL  
REBECCA LN DESIGN SPEED = 40 MPH

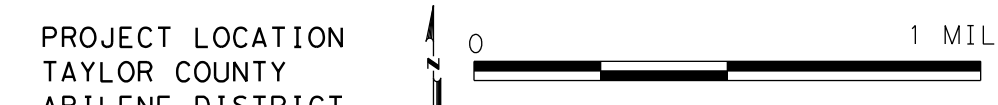
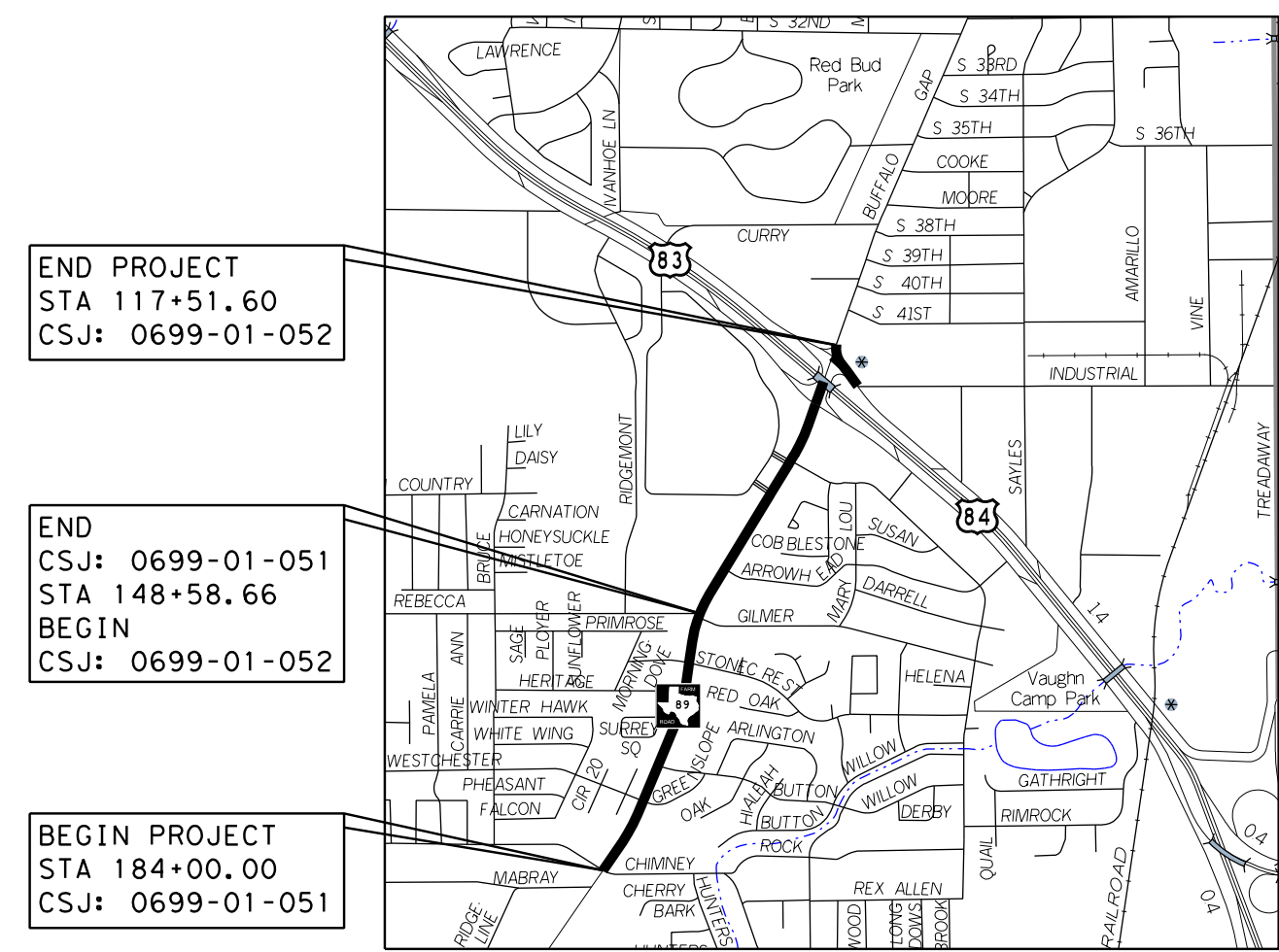

- INDEX OF ROLLS
- ROLL 1 FM 89 PLAN, PROFILE AND TYPICAL SECTIONS  
END PROJECT TO STA 148+60
  - ROLL 2 FM 89 PLAN, PROFILE AND TYPICAL SECTIONS  
STA 148+60 TO BEGIN PROJECT
  - ROLL 3 REBECCA LN PLAN, PROFILE AND TYPICAL SECTIONS  
STA 2+50 TO STA 10+00.00

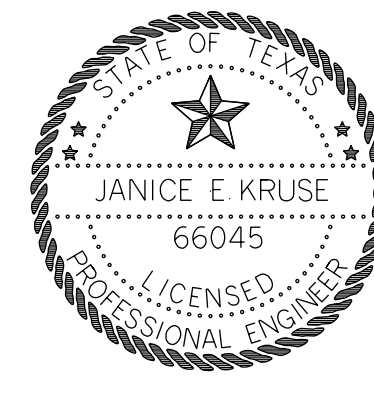

PREPARED BY:  
CONSOR ENGINEERS, LLC  
TBPB REGISTRATION NO. F-12040

Janice E. Kruse  
JANICE E. KRUSE P.E.  
LICENSE NO. 66045

GENERAL NOTES

- EXISTING TOPOGRAPHY PROVIDED BY LINA T. RAMEY & ASSOCIATES, JANUARY 22, 2019.
- EXISTING PARCEL BOUNDARIES PROVIDED BY LINA T. RAMEY & ASSOCIATES, JANUARY 22, 2019.
- EXISTING RIGHT-OF-WAY SHOWN WERE OBTAINED FROM SURVEY PROVIDED BY LINA T. RAMEY & ASSOCIATES, JULY 3, 2019.
- EXISTING UTILITIES SHOWN WERE OBTAINED FROM SUE SURVEY, BY LINA T. RAMEY & ASSOCIATES, JUNE 06, 2020.

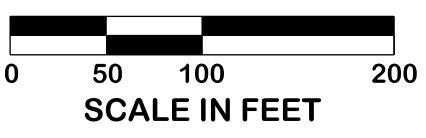

LEGEND

- PROPOSED PAVEMENT
- PROPOSED SIDEWALK
- PROPOSED DRIVEWAY
- PROPOSED MEDIAN
- PROPOSED CROSS STREET IMPROVEMENT
- EXISTING DRIVEWAY TO BE REMOVED
- PROPOSED CURB WALL
- PROPOSED NOISE WALL
- PROPOSED CENTERLINE (FLAT BOTTOM DITCH)
- PROPOSED DRAINAGE EASEMENT
- PROPOSED R.O.W.
- EXISTING R.O.W.
- PARCEL BOUNDARY (APPROX.)
- PROPOSED TRAFFIC SIGNAL

EXISTING TYPICAL SECTIONS

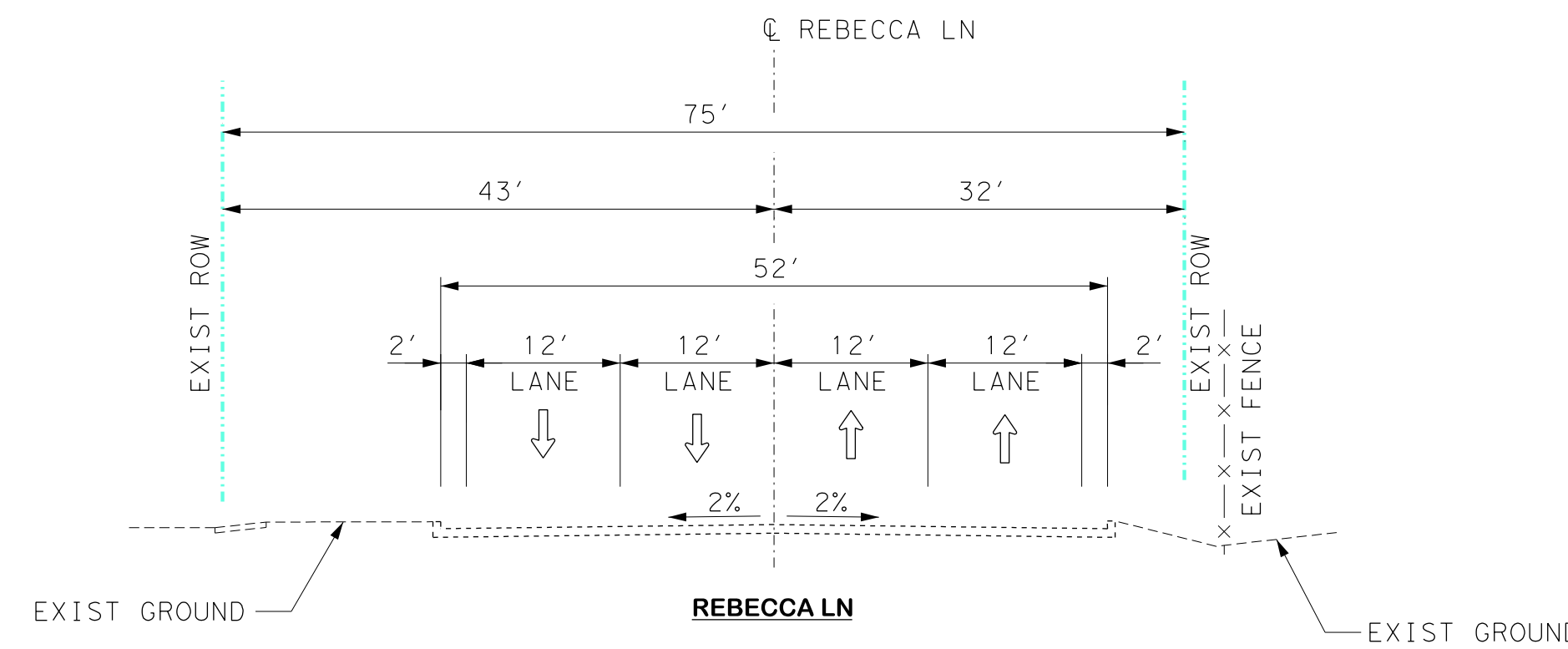

PROPOSED TYPICAL SECTIONS

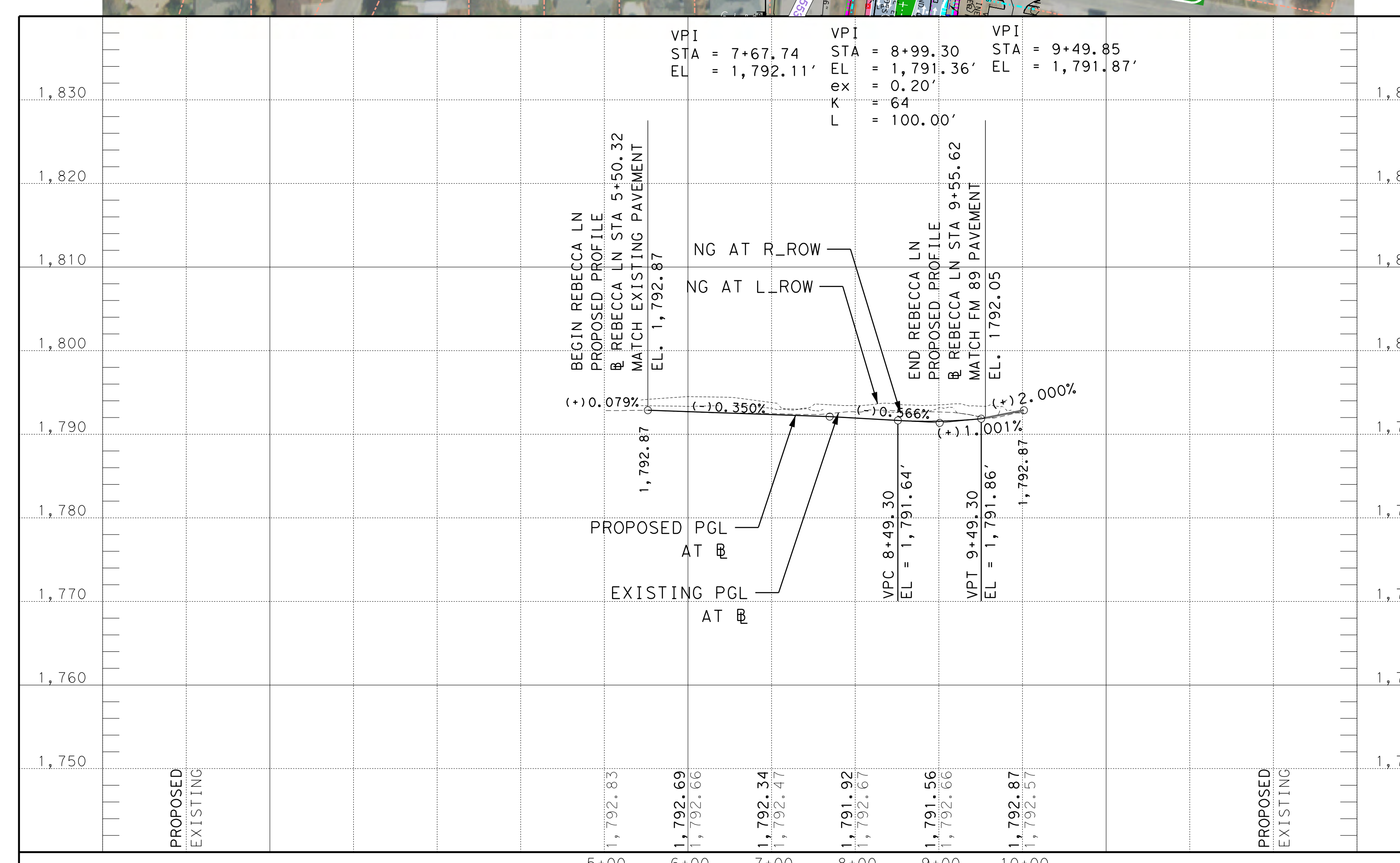
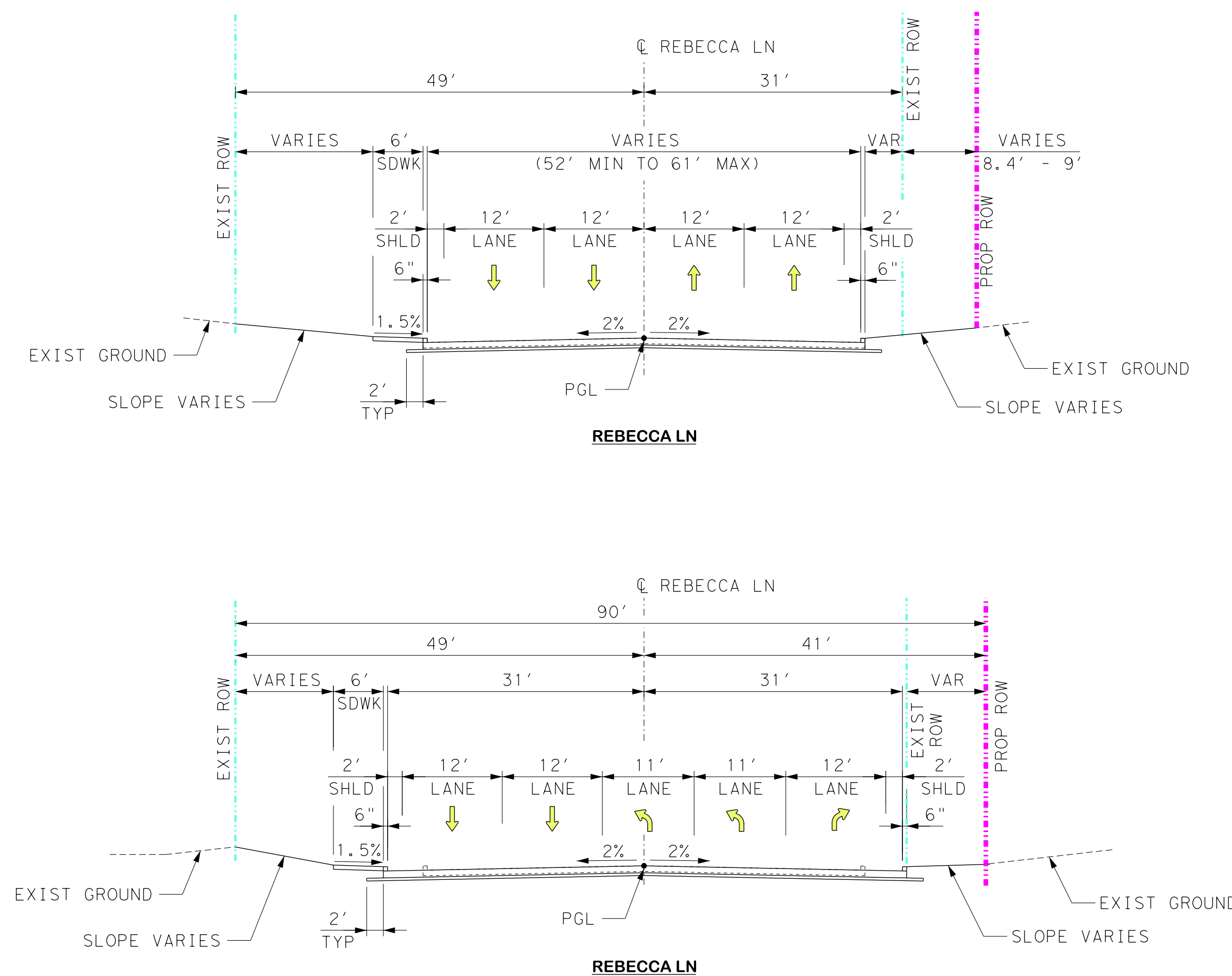

TEXAS DEPARTMENT OF TRANSPORTATION  
ABILENE DISTRICT  
**TAYLOR COUNTY  
DESIGN SCHEMATIC**  
GLENN ALLBRITTON, P.E.  
DISTRICT ENGINEER

**FM 89**  
CSJ: 0699-01-051  
**FROM: NEAR CHIMNEY ROCK ROAD  
TO: REBECCA LANE**  
LENGTH OF PROJECT: 0.671 MILE

**FM 89**  
CSJ: 0699-01-052  
**FROM: REBECCA LANE  
TO: US 83**  
LENGTH OF PROJECT: 0.588 MILE

NET LENGTH OF PROJECT: 1.259 MILES  
FUNCTIONAL CLASSIFICATION:  
URBAN ARTERIAL  
REBECCA LN DESIGN SPEED = 40 MPH

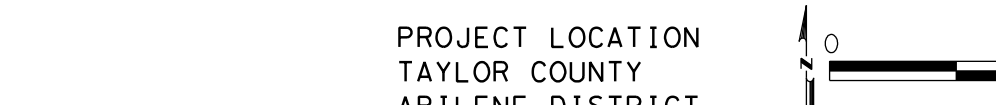
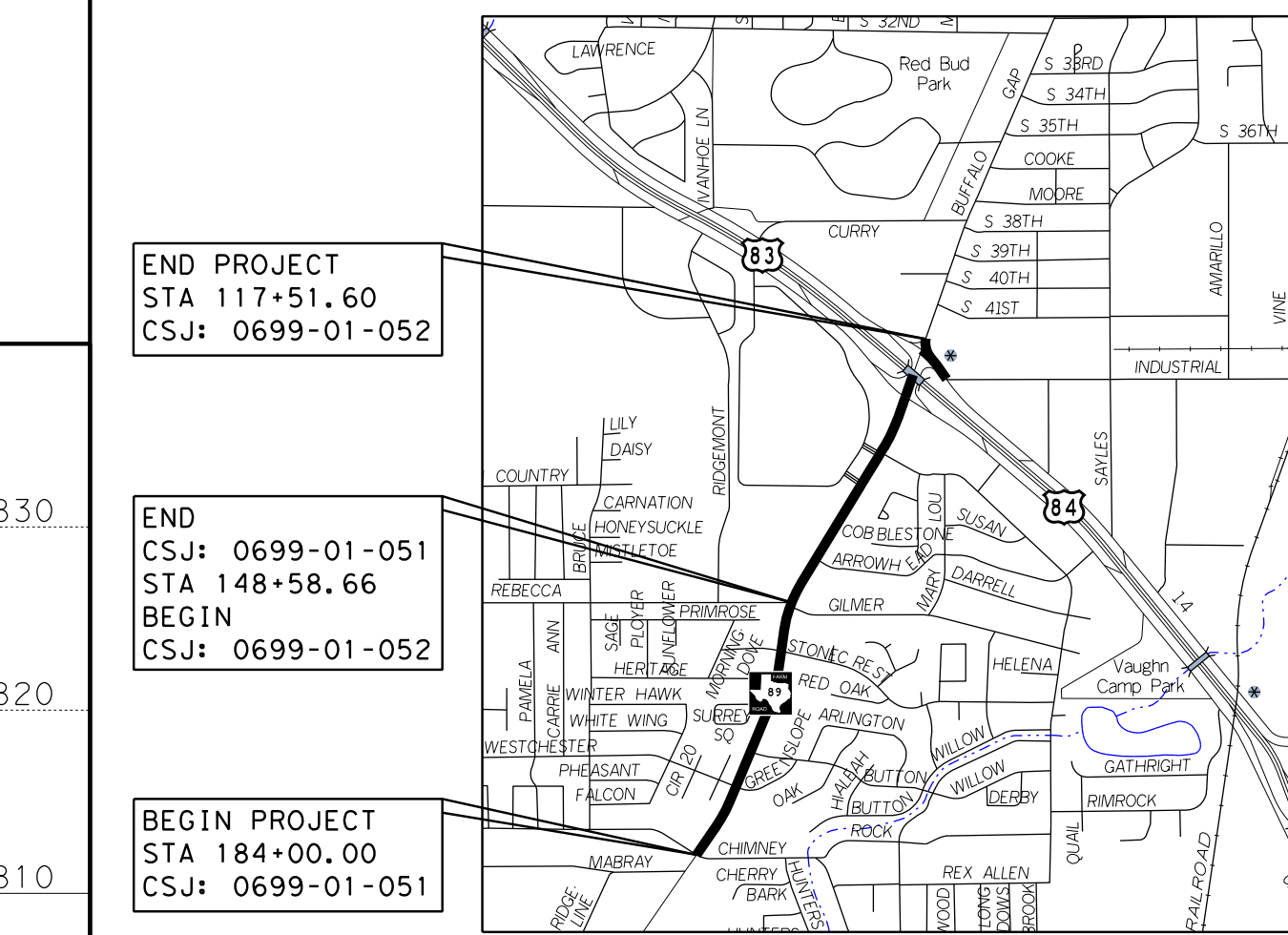

- INDEX OF ROLLS
- ROLL 1 FM 89 PLAN, PROFILE AND TYPICAL SECTIONS  
END PROJECT TO STA 148+60
  - ROLL 2 FM 89 PLAN, PROFILE AND TYPICAL SECTIONS  
STA 148+60 TO BEGIN PROJECT
  - ROLL 3 REBECCA LN PLAN, PROFILE AND TYPICAL SECTIONS  
STA 2+50 TO STA 10+00.00

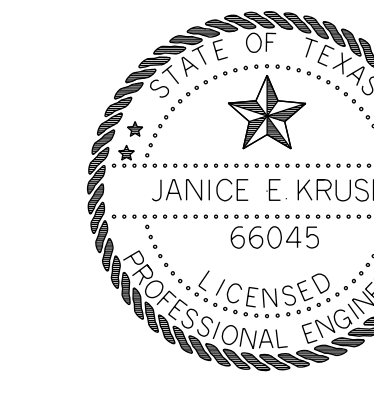

PREPARED BY:  
CONSOR ENGINEERS, LLC  
TBPB REGISTRATION NO. F-12040

Janice E. Kruse  
JANICE E. KRUSE P.E.  
LICENSE NO. 66045