Texas Department of Transportation
BLAIR JOHNSON, P.E. DISTRICT ENGINEER

AMARILLO DISTRICT

PUBLIC INVOLVEMENT MEETING

BLAIR JOHNSON, P.E.
DISTRICT ENGINEER

BI-40-D ADA UPGRADE & PAVEMENT PM
POTTER COUNTY, TEXAS
CSJ: 0090-06-049, ETC
FUNCTIONAL CLASS: PRINCIPAL ARTERIAL

ROLL: 3 of 4

SCALE: 1"=100' MAY 2026

ROADWAY TYPE	FUNCTIONAL CLASS	DESIGN SPEED
BI-40-D	PRINCIPAL ARTERIAL	40
FRONTAGE ROAD	MAJOR COLLECTOR	35
RAMPS	RAMP AND DIRECT CONNECTOR	30

BI-40-D TRAFFIC DATA
ADT (2020) = 44,400
ADT (2040) = 61,000

SOURCE: TXDOT TRANSPORTATION PROGRAMING AND PLANNING DIVISION

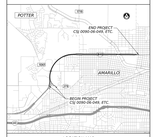

LOCATION MAP
NTS

0 100 200
SCALE IN FEET

NOTES

PRELIMINARY
SUBJECT TO CHANGE

These Preliminary Documents Are To Be Released For Information Purposes And Are Not Intended For Construction Purposes.
They Were Prepared By Me Or Under My Supervision Of Texas Department of Transportation Under The Supervision Of:

ERNESTO SALCIDO, P.E. 12017 9/30/06
NAME PE NUMBER DATE

AECOM
12203 BOB JONES ROAD
SUITE 100
AUSTIN, TEXAS 78748
TBPE NUMBER F-2580

EXISTING

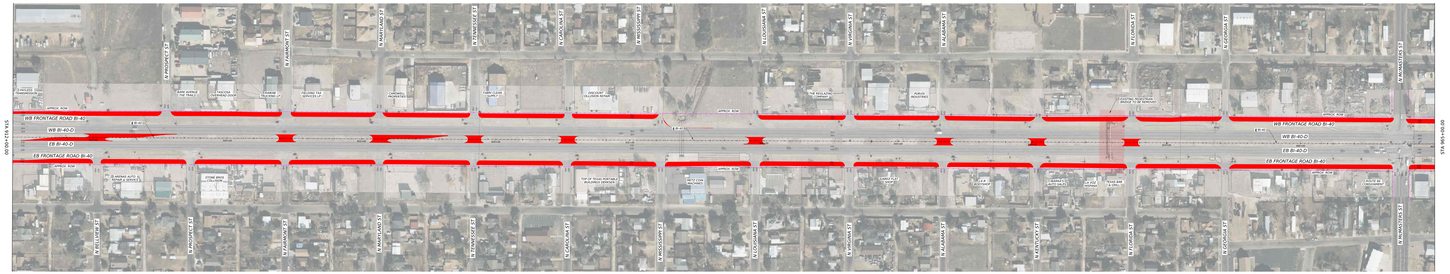

PROPOSED

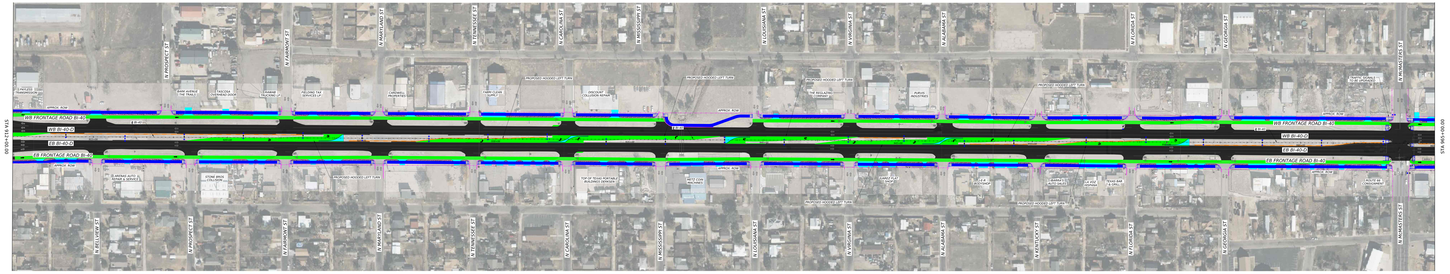

Texas Department of Transportation
BLAIR JOHNSON, P.E. DISTRICT ENGINEER

AMARILLO DISTRICT

PUBLIC INVOLVEMENT MEETING

BLAIR JOHNSON, P.E.
DISTRICT ENGINEER

BI-40-D ADA UPGRADE & PAVEMENT PM
POTTER COUNTY, TEXAS
CSJ: 0090-06-049, ETC
FUNCTIONAL CLASS: PRINCIPAL ARTERIAL

ROLL: 3 of 4

SCALE: 1"=100' MAY 2026

ROADWAY TYPE	FUNCTIONAL CLASS	DESIGN SPEED
BI-40-D	PRINCIPAL ARTERIAL	40
FRONTAGE ROAD	MAJOR COLLECTOR	35
CONNECTOR	RAMP AND DIRECT CONNECTOR	30

BI-40-D TRAFFIC DATA
ADT (2020) = 44,400
ADT (2040) = 61,000

SOURCE: TXDOT TRANSPORTATION PROGRAMING AND PLANNING DIVISION

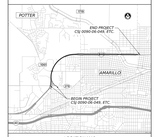

LOCATION MAP
NTS

0 100 200
SCALE IN FEET

NOTES

PRELIMINARY
SUBJECT TO CHANGE

These Preliminary Documents Are To Be Released For Information Purposes And Are Not Intended For Construction Purposes.
They Were Prepared By Me Or Under My Supervision Of Texas Department of Transportation Under The Supervision Of:

ERNESTO SALCIDO, P.E. 12017 9/30/06
NAME PE NUMBER DATE

AECOM
12203 BOB JONES ROAD
SUITE 100
AUSTIN, TEXAS 78748
TBPE NUMBER F-2580