Texas Department of Transportation
P.O. Box 1123 Amarillo, TX 79105-1123

AMARILLO DISTRICT

PUBLIC INVOLVEMENT MEETING

BLAIR JOHNSON, P.E.
DISTRICT ENGINEER

BI-40-D ADA UPGRADE & PAVEMENT PM
POTTER COUNTY, TEXAS
CSJ: 0090-06-049, ETC
FUNCTIONAL CLASS: PRINCIPAL ARTERIAL

ROLL: 3 of 4

SCALE: 1"=100' MAY 2026

ROADWAY TYPE	FUNCTIONAL CLASS	DESIGN SPEED
BI-40-D	PRINCIPAL ARTERIAL	40
FRONTAGE ROAD	MAJOR COLLECTOR	35
RAMPS	RAMP AND DIRECT CONNECTOR	30

BI-40-D TRAFIC DATA
ADT (2020) = 44,400
ADT (2040) = 61,000

SOURCE: TXDOT TRANSPORTATION PROGRAMING AND PLANNING DIVISION

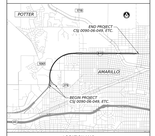

LOCATION MAP
NTS

0 100 200
SCALE IN FEET

NOTES

PRELIMINARY
SUBJECT TO CHANGE

These Preliminary Documents Are To Be Released For Information Purposes And Are Not Intended For Construction Purposes.

They Were Prepared By Me Or Under My Supervision Of Transportation Under My Supervision Of:

ERNESTO SALCIDO, P.E. 12017 9/30/06
NAME PE NUMBER DATE

AECOM
12203 BOIS D'ARC ROAD
SUITE 100
AUSTIN, TEXAS 78739
TBPE NUMBER F-2580

EXISTING

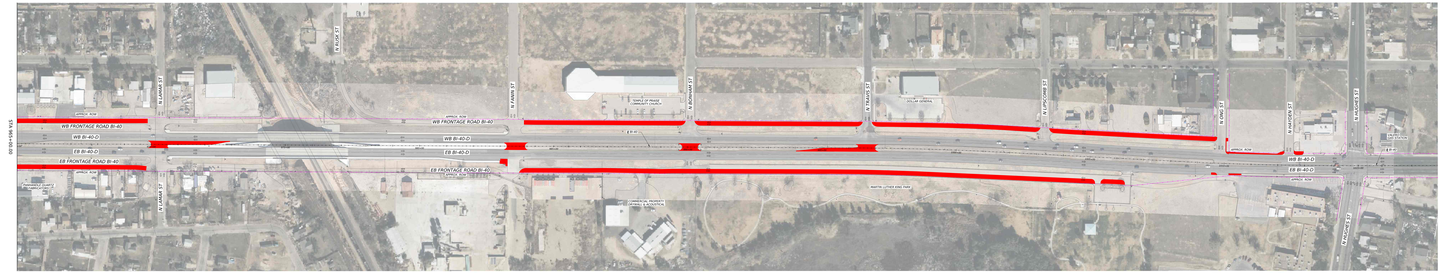

PROPOSED

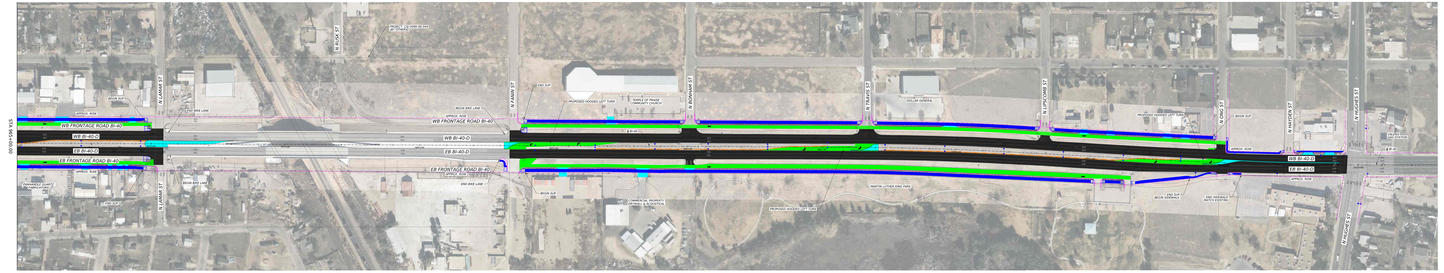
00+00+56 N.S.
N BUCK ST
N LANDS ST
N FRANKLIN ST
N PARKER ST
N LIPSCOMB ST
N DOUG ST
N MONTAGUE ST
N HUGHES ST
WB FRONTAGE ROAD BI-40
WB BI-40-D
EB BI-40-D
EB FRONTAGE ROAD BI-40
BEGIN BIKE LANE
END BIKE LANE
PROPOSED HOOKED LEFT TURN
TEMPLE OF PRAISE
CHRISTIAN CHURCH
COLLEGE CORONA
PRIVATE
PROPERTY
OWNER
CHARLES
MARTIN
PROPERTIES
LLC
CHARLES
MARTIN
CITIZEN STATE BANK
END SIDEWALK
BEGIN SIDEWALK
END SIDEWALK
BEGIN SIDEWALK
END SIDEWALK
BEGIN SIDEWAL