



PEARCE LANE FROM KELLAM ROAD TO WOLF LANE - TRAVIS COUNTY FACT SHEET

PROJECT SUMMARY

Need for the Project

- Area is experiencing high growth rate with multiple residential developments being started or planned
- Need to widen roadway to accommodate additional vehicular traffic and improve safety

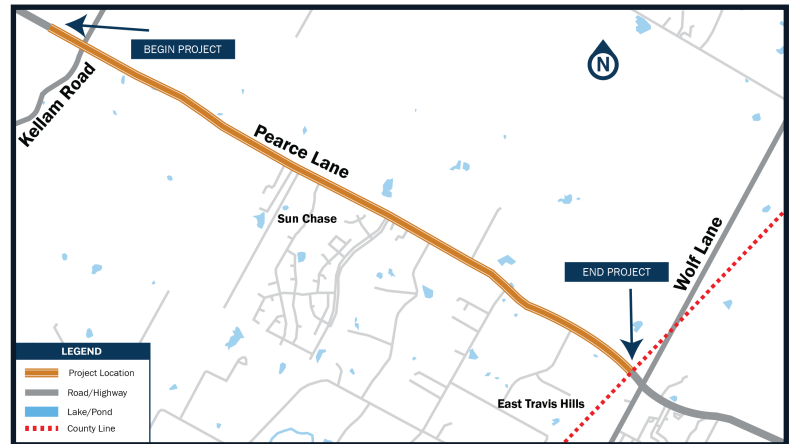

Project Location Map

Existing Configuration

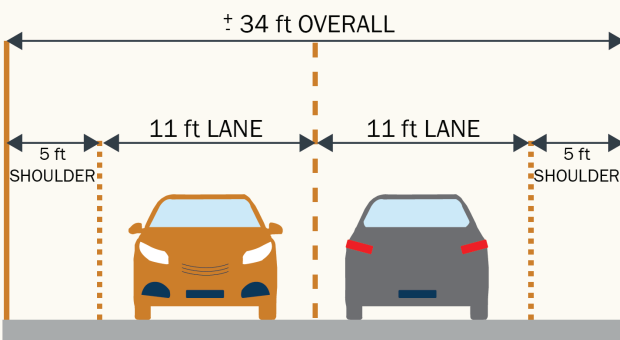

Proposed Objectives

- Realign and widen Pearce Lane from a 2-lane roadway to 4-lane roadway with a raised median
- Add bike lanes and sidewalks
- Improve safety for pedestrian and vehicular traffic
- Limit disturbance to the surrounding property and environment
- Ensure no rise in water elevation upstream and downstream

Proposed Configuration

