

RM 1826

From US 290 to SH 45



AUSTIN DISTRICT
CSJ:1754-01-024

Project Overview

The proposed project would include the widening of an undivided two-lane roadway to a divided four-lane roadway (two travel lanes in each direction), with dedicated left-turn lanes and/or a four-foot-wide raised median. U-turns would be constructed at multiple locations throughout the length of the project. A 10-foot-wide shared-use path is proposed to accommodate bicyclists and pedestrians. Multiple water quality treatment ponds and vegetated filter strips are also proposed to comply with Texas Commission on Environmental Quality requirements. Intersection improvements are also proposed at Slaughter Lane and SH 45. The project is 4.4 miles in length and would require additional right of way, temporary construction easements, and drainage easements throughout.

Project Location Map

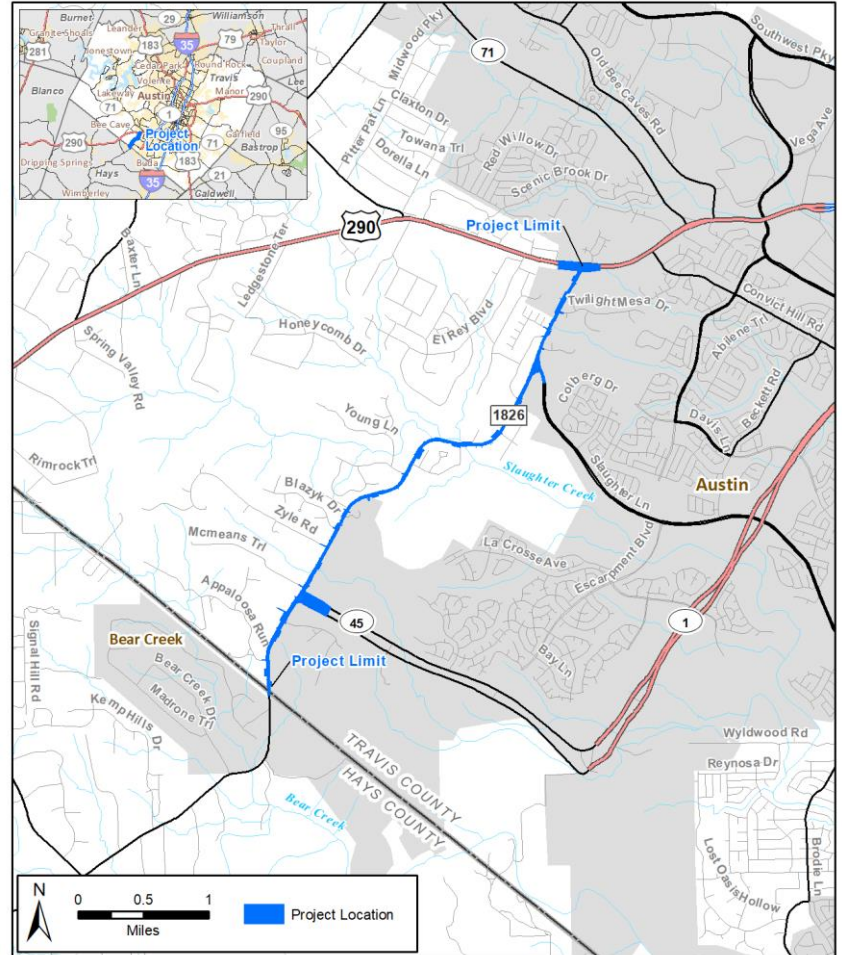

Project Goals and Objectives

- Improve roadway safety
- Enhance mobility
- Reduce traffic congestion
- Accommodate future growth
- Enhance different modes of travel within the corridor

Estimated Project Schedule



Final Approval of Schematic Design & Anticipated Environmental Clearance

Right of Way Acquisition Begins

Detailed Design & Utility Relocation

Anticipated Construction Begin

*All dates are subject to change

Contact Information:

Megan Dutton, P.E.
Project Manager
(737) 272-7027
Megan.Dutton@txdot.gov



Scan QR code to visit the project page or visit TxDOT.gov and search "RM 1826 from US 290 to SH 45."