Texas Department of Transportation

PRELIMINARY
SUBJECT TO CHANGE

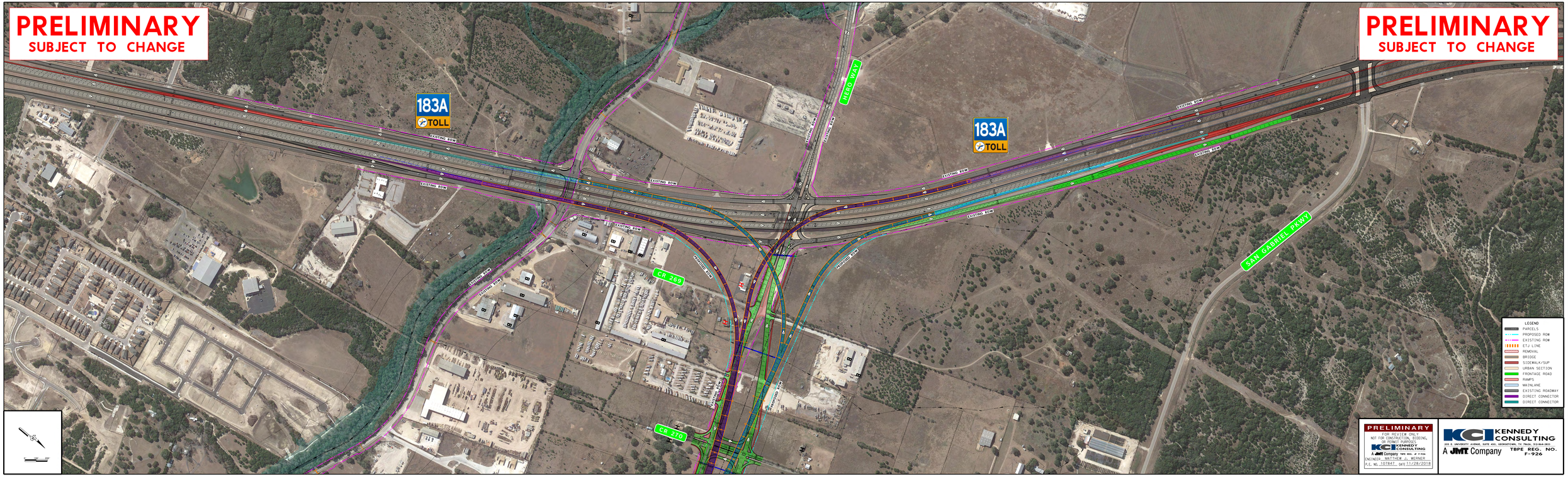

PRELIMINARY
SUBJECT TO CHANGE

PRELIMINARY
FOR REVIEW ONLY
NOT FOR CONSTRUCTION, BIDDING, OR PERMIT PURPOSES
KENNEDY CONSULTING
A JMT Company TBPE REG. # F-926
ENGINEER MATTHEW J. MEISNER
P.E. NO. 107847 DATE 11/28/2018

KENNEDY CONSULTING
205 E. UNIVERSITY AVENUE, SUITE 400, GEORGETOWN, TX 78626, 512-864-2853
A JMT Company TBPE REG. NO. F-926

DRAWING DATE: 11/28/2018 FILENAME: 241SH183A 004.dgn

Texas Department of Transportation