

TxDOT RURAL TIP

2027 – 2030
Beaumont District

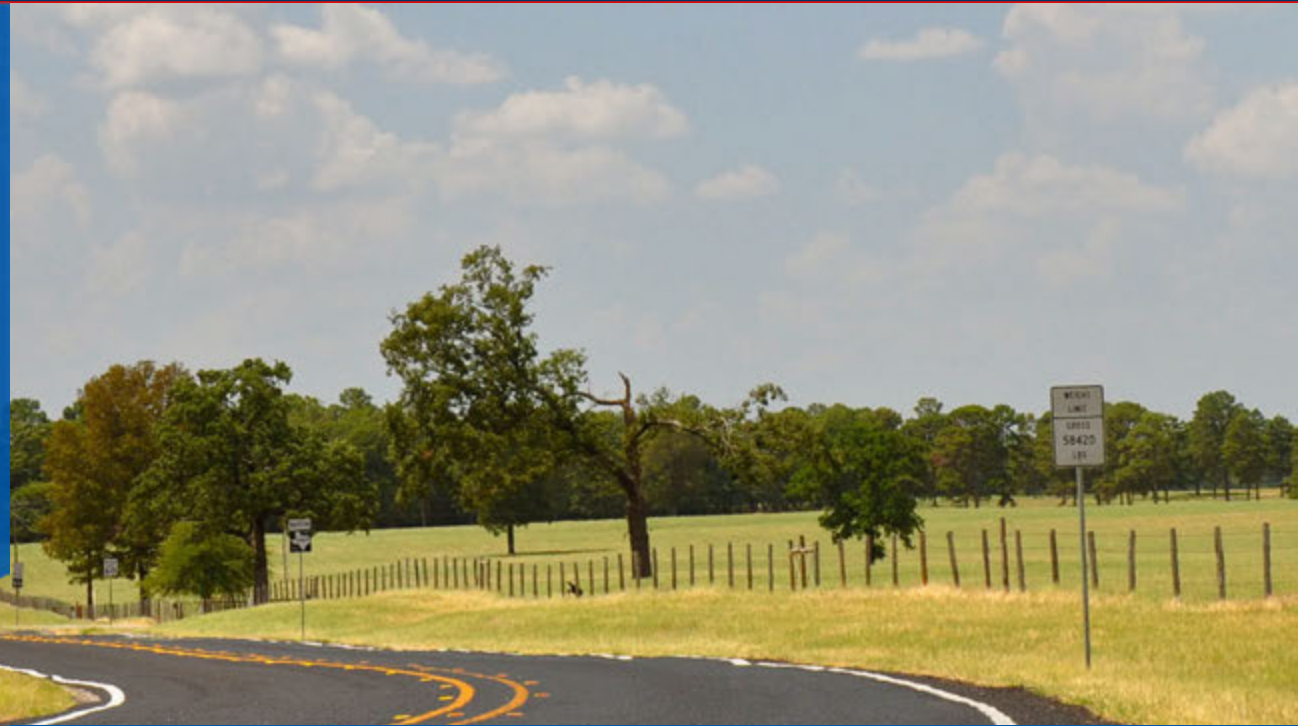

Welcome!

Agenda

- 01** | Safety Minute
- 02** | Beaumont District and its boundaries
- 03** | The Rural Transportation Improvement Program (TIP)
- 04** | How the Rural TIP Impacts You
- 05** | How Projects are Selected for the Rural TIP
- 06** | Projects by County
- 07** | Funding
- 08** | Next Steps

HELP MAKE TEXAS SAFER FOR EVERYONE

DRIVE *like a* TEXAN™

Kind. Courteous. Safe.

DriveLikeATexan.com



Beaumont District Boundaries

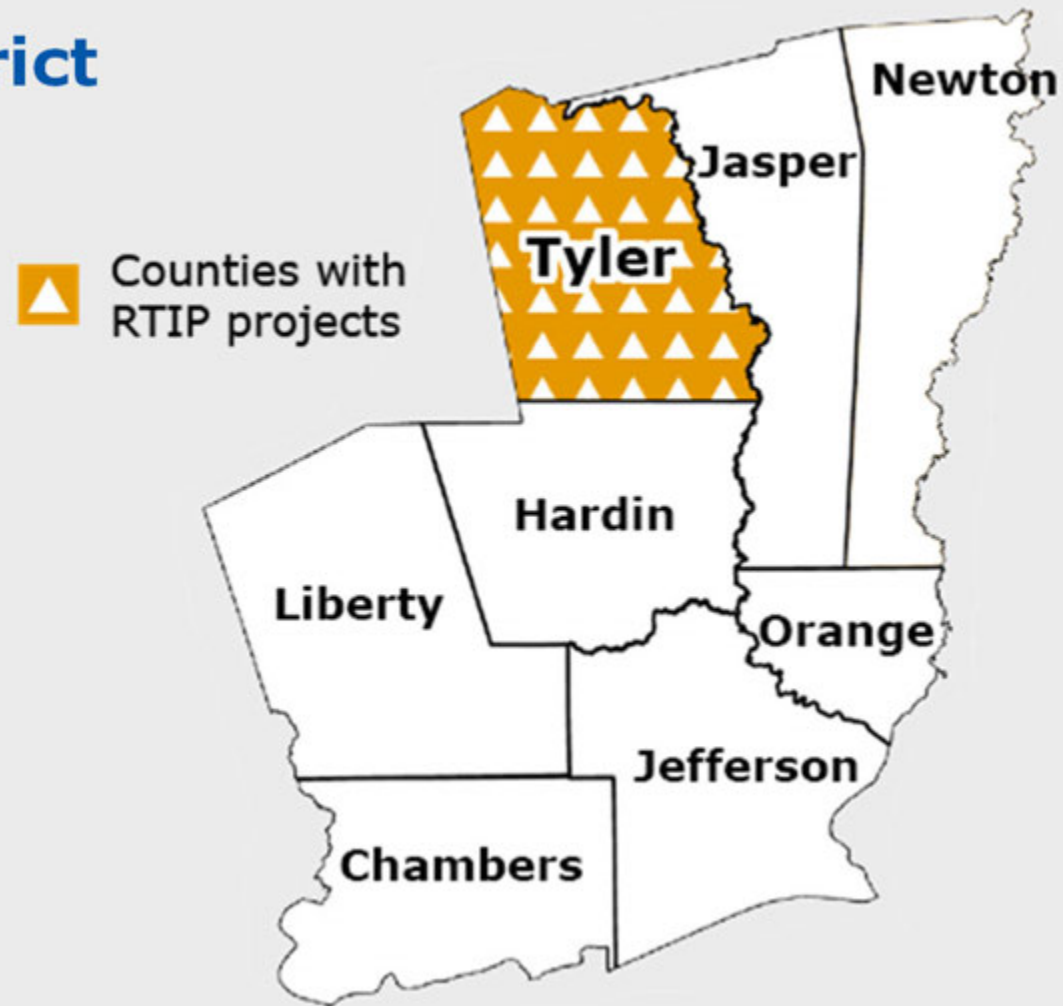

Rural Transportation Improvement Program (TIP)

THE RURAL TIP

includes both grouped projects and individually listed projects that include added-capacity projects and regionally significant projects to be funded outside of MPO boundary, and within a TxDOT district during the next four years, including those eligible for federal funding.

It can include projects for :



A Rural TIP project is anticipated to be funded within the next four years.

It shows regional agreement (community-region-state) on the need of a project.

How the Rural TIP Impacts You

The Rural TIP process includes opportunities to provide input on the priority of major projects that are listed on it.

Local and small projects around your community dealing with safety and access also get funding through the Rural TIP, for example:

- Road expansions
- Sidewalks
- Bike lanes
- Pavement repair or maintenance
- New or improved signals
- Turning lanes

By participating today, you are providing input in [number of projects included in this Rural TIP] projects!

**You know
your
community
best!**

Tell us what
project
should come
first and why

How Projects are Selected for the Rural TIP

Projects are identified and selected by evaluating existing and future needs based on:

current conditions and projections, statewide and regional plans, public input regarding transportation priorities

^ This would be you, right now!

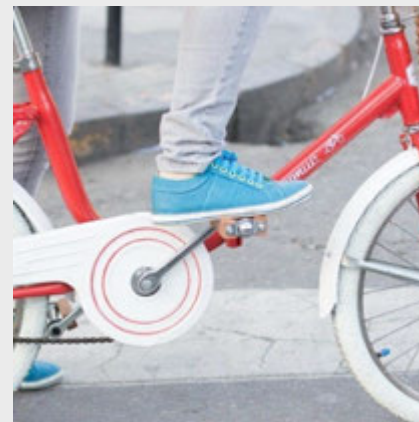

Tyler County Projects

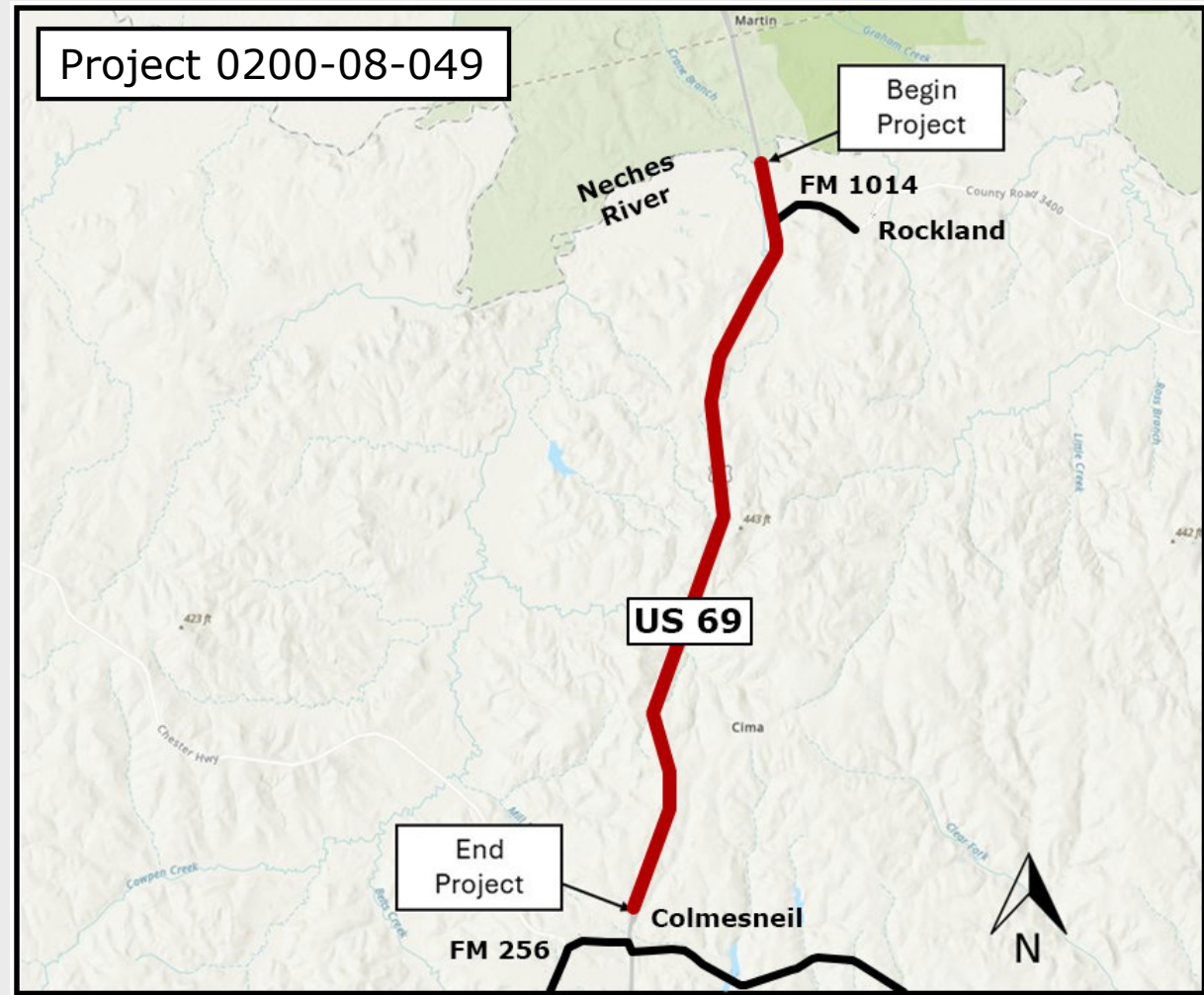

2027-2030 Rural TIP

Rural TIP Tyler County Projects

CSJ	Highway	Limits from	Limits to	Project Description	Total Project Cost	Year of Expenditure	TIP Year
0200-05-036	US 69	Jasper County Line	1.35 mi. South of RRE 255	Widen existing 2-lane highway to 4-lane divided	\$109,819,908	2029	2029

Funding

The Rural TIP is a fiscally constrained list of projects that functions as a budgeting tool for our district.

Funds can come from:

- **Federal Government**
 - **Majority through** the Federal Highway and Transit Administrations
- **State**
 - **Majority through TxDOT's** Unified Transportation Program funding categories
- **Region**
- **Local**

Next Steps

In the Rural TIP Process

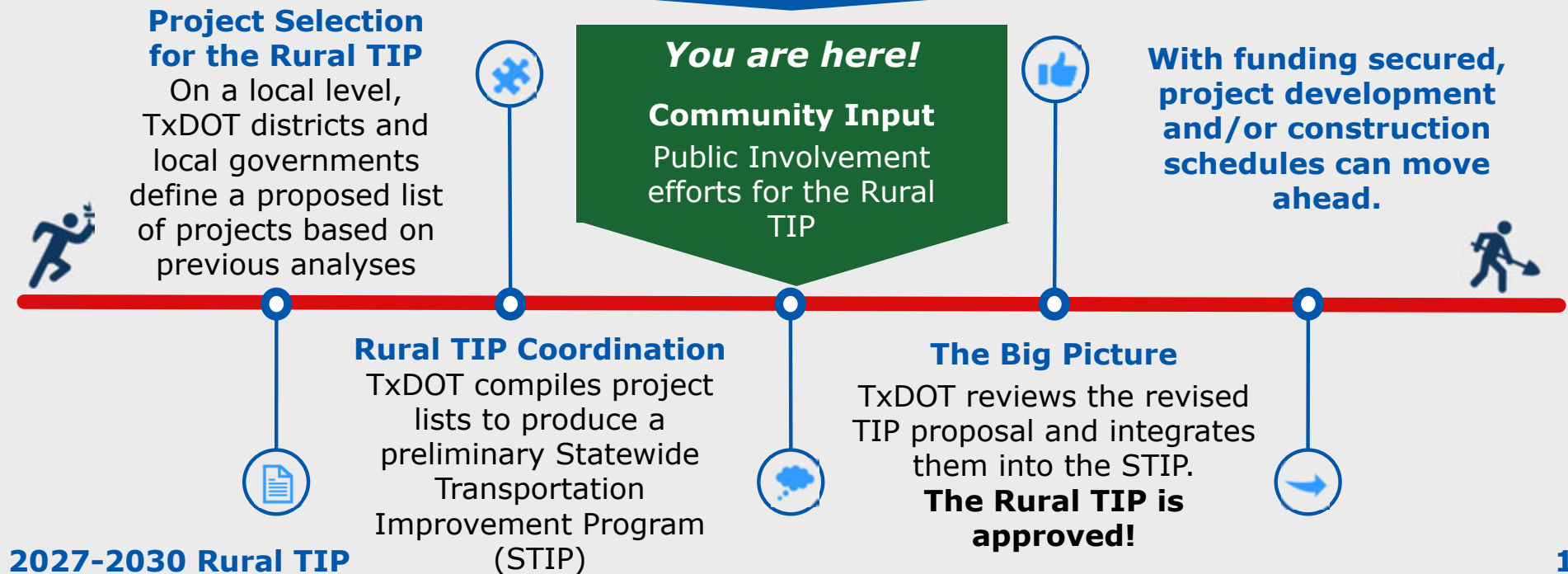

Next Steps (Continued)

How to provide comments:

1. If attending an in-person meeting, fill out a comment card today and leave it with staff

2. Mail a comment to:

Texas Department of Transportation
Beaumont District, Attn: Rural TIP
8350 Eastex Freeway, Beaumont, Texas 77706

3. Or email a comment to:

Heather.seamon@txdot.gov, Attention: Rural TIP

Remember to submit your comments by May 22, 2026, at 11:59 P.M. to be included in the official summary of this meeting.