

Bryan District Projects by Fiscal Year

Construction Estimates

COUNTY	FY	Total_Amount
Washington	2023	\$7,288,564.00
Washington	2024	\$12,507,300.00
Washington	2025	\$950,000.00
Washington	2026	\$108,656,689.00

Seal Coat & Profile Markings, FY23

County	SC_PM_Amount
Washington	\$2,135,810.56

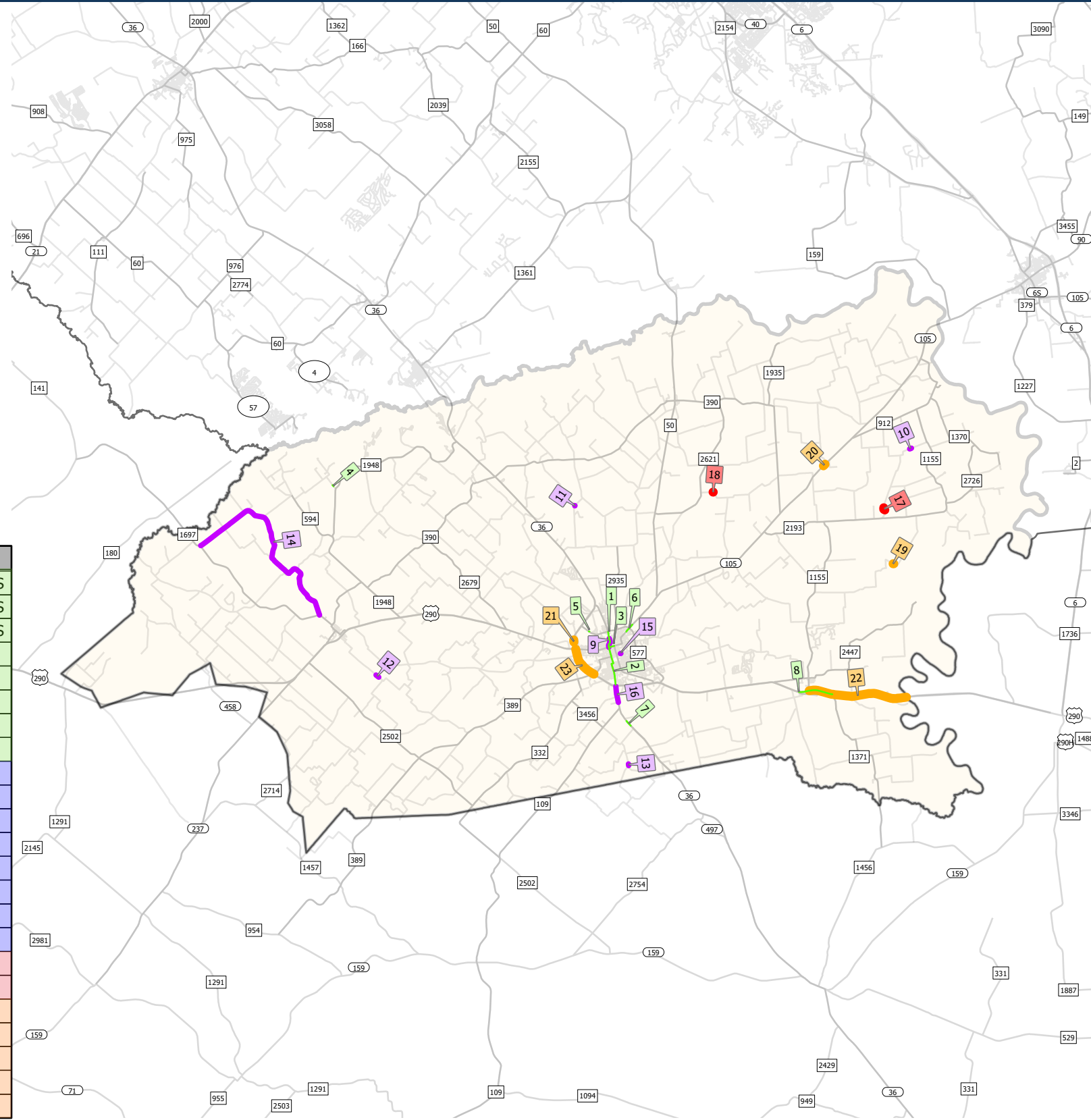

LBL	FY	HIGHWAY	CSJ	LIMITS_FROM	LIMITS_TO	PROJECT_DESCRIPTION
1	2023	BS 36J	0186-05-044	FM 577	BU 290F	PEDESTRIAN, SIDEWALKS, AND CURB RAMPS
2	2023	BS 36J	0187-01-047	BU 290F	US 290	PEDESTRIAN, SIDEWALKS, AND CURB RAMPS
3	2023	BU 290F	0114-09-088	BS 36-J	MARKET STREET	PEDESTRIAN, SIDEWALKS, AND CURB RAMPS
4	2023	CR 305	0917-19-053	ON ROBERTS ROAD	AT BURNS CREEK	Replace Existing Bridge
5	2023	FM 577	2447-01-033	0.36 Mi E of SH 36	.	Install Traffic Signal
6	2023	SH 105	0315-07-040	0.2 Mi W of FM 577	0.2 Mi E of FM 577	Improve Traffic Signals, Add Right Turn Lane
7	2023	SH 36	0187-01-052	0.62 Mi S of FM 109	0.91 Mi S FM 109	Install R-cut
8	2023	US 290	0114-10-101	0.21 Mi E of Nicholson Lake Rd.	0.13 Mi W of FM 1371	Install R-Cut
9	2024	BS 36J	0186-05-045	0.2 Mi S of MLK St.	0.2 Mi N of MLK St.	Improve Traffic Signals
10	2024	CR 120	0917-19-058	AT DOE RUN CREEK	.	Replace Existing Bridge
11	2024	CR 169	0917-19-057	AT THOMAS CREEK	.	Replace Existing Bridge
12	2024	CR 277	0917-19-054	ON BOEHMANN ROAD	AT INDIAN CREEK BRANCH	Replace Existing Bridge
13	2024	CR 550	0917-19-055	At Williams Creek	.	Replace Existing Bridge
14	2024	FM 2780	1564-01-036	FM 1697 NORTH	FM 1697 SOUTH	Rehabilitate Existing Roadway
15	2024	PECAN ST	0917-19-056	At Hog Branch	.	Replace Existing Bridge
16	2024	SH 36	0187-01-048	US 290	Kuhn Lane	Install Raised Median
17	2025	CR 114	0917-19-059	KRUGER RD AT JACKSON CREEK	.	Replace Existing Bridge
18	2025	CR 205	0917-19-060	RENDERMANN RD AT HARDEMAN BRANCH	.	Replace Existing Bridge
19	2026	CR 111	0917-19-061	Felder Rd. At Jackson Creek	.	Replace Existing Bridge
20	2026	SH 105	0315-06-047	AT JACKSON CREEK	.	Replace Existing Bridge
21	2026	SH 36	0186-06-088	AT US 290 WB	.	Replace Existing Bridge
22	2026	US 290	0114-10-102	Waller County Line	FM 1155	Rehabilitate Existing Roadway
23	2026	US 290	0186-06-082	0.2 Mi N of BU 290	1.4 Mi S of BU 290	IMPROVE CLOVERLEAF INTERCHANGE

*Projects table excludes Seal Coat and Profile Markings projects.

2023 2024 2025 2026

Revised
April 25, 2022



Copyright 2022
Texas Department of Transportation
Notice
This map was produced for internal use
within the Texas Department of Transportation.
Accuracy is limited to the validity of available
data as of December 31, 2014

Washington County

0 1 1/2 5 7 1/2 10
Miles

