CSJ: 0205-04-047

SHEET 1 OF 1

Scale: NONE

US 79

Date: 11/12/2020

TEXAS DEPARTMENT OF TRANSPORTATION
RELIEF ROUTE ALTERNATIVE SCHEMATIC -
JEWETT IMPROVEMENTS
US 79
LEON COUNTY
LIMITS: FROM 0.25 MILE NORTH OF BUTLER STREET TO 0.25 MILE SOUTH OF FM 1512
C.S.J. - 0205-04-047
FED. AID PROJECT NO.
GRAPHIC: 11.00 WIDE

RELIEF ROUTE ALTERNATIVE
SCHEMATIC - JEWETT IMPROVEMENTS

PRELIMINARY - SUBJECT TO CHANGE

These documents are not intended for Construction, Bidding, or Permit Purposes. They were prepared by, or under the supervision of :

Ryan H Hinson, PE — PE #115526 — 11/5/2020 Date

Texas Department of Transportation

Binkley & Barfield Consulting Engineers
Binkley & Barfield, Inc.
TBPE Firm No. F-1046
TBPLS Firm No. 10194400
Texas Registered Engineering Firm
Texas Registered Surveying Firm

11/5/2020

NOTES:
1. THE ENVIRONMENTAL REVIEW, CONSULTATION, AND OTHER ACTIONS REQUIRED BY APPLICABLE FEDERAL ENVIRONMENTAL LAWS FOR THIS PROJECT ARE BEING, OR HAVE BEEN, CARRIED OUT BY THE STATE PURSUANT TO 23 U.S.C. 327 AND A MEMORANDUM OF UNDERSTANDING DATED DEC. 16, 2014, AND EXECUTED BY FHWA AND TEXAS.

COLOR LEGEND:
- MILL AND OVERLAY
- ASPHALT PAVEMENT (REVISED)
- ASPHALT PAVEMENT (EXISTING TO BE RETEXTURIZED SURFACE FURTHER DEFINED DURING CONSTRUCT PHASES)
- SIDEWALK
- FEMA SPECIAL FLOOD HAZARD AREA (FLOODWAY)
- PROPERTY LINE
- REMOVALS
- PROPOSED ROW
- EXISTING ROW
- CONCRETE CURB AND GUTTER
- COMMUNICATIONS TOWER
- LEAKING PETROLEUM STORAGE TANKS
- PROPERTY NUMBER

NOTES:
1. ALL ALIGNMENTS ARE BASED ON THE TEXAS STATE PLANE COORDINATE SYSTEM, NORTH CENTRAL ZONE AND ADJUSTED TO SURFACE VALUES USING THE COMBINED SCALE FACTOR OF 0.9998726 UNITS AND US SURVEY FEET.

PRELIMINARY
NOT FOR CONSTRUCTION

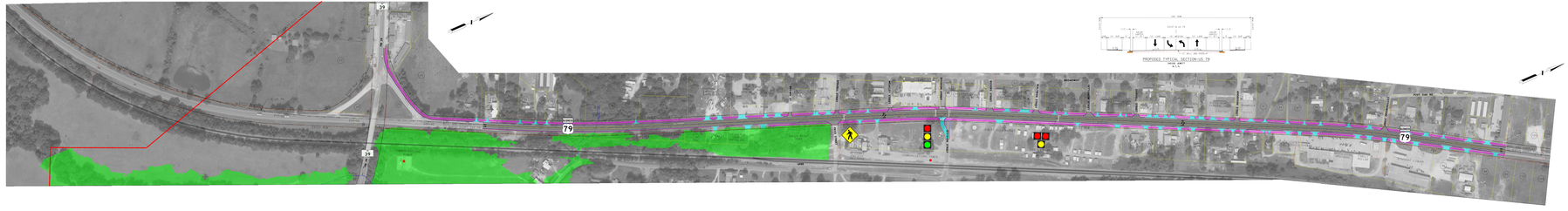

PROPOSED TYPICAL SECTION US 79
LEON COUNTY
N.T.S.

PRELIMINARY
NOT FOR CONSTRUCTION

CSJ: 0205-04-047
SHEET 1 OF 1
Scale: NONE
US 79
Date: 11/12/2020