

PARCEL	OWNER	ACREAGE
1 PART 1	LARRY THOMPSON AND WIFE, CINDY THOMPSON	0.6308
1 PART 2	LARRY THOMPSON AND WIFE, CINDY THOMPSON	1.622
1 PART 3	LARRY THOMPSON AND WIFE, CINDY THOMPSON	3.408
1 PART 4	LARRY THOMPSON AND WIFE, CINDY THOMPSON	1.539
2	RONNIE HALE, SR.	0.0946
3 PART 1	ZESCH PROPERTIES, LTD.	2.361
3 PART 2	ZESCH PROPERTIES, LTD.	1.568
3 PART 3	ZESCH PROPERTIES, LTD.	1.230
4 PART 1	J.A.N. EQUIPMENT RENTAL CO., UBO	0.4762
4 PART 2	J.A.N. EQUIPMENT RENTAL CO., UBO	1.555
5	CHALLA GOEDEKE	1.143
6 PART 1	ARLIN KINNIBRUGH AND WIFE, GLENNA KINNIBRUGH	0.8636
6 PART 2	ARLIN KINNIBRUGH AND WIFE, GLENNA KINNIBRUGH	1.137
6 PART 3	ARLIN KINNIBRUGH AND WIFE, GLENNA KINNIBRUGH	0.0874
7 PART 1	HENRY ESCOBAR	0.9070
7 PART 2	HENRY ESCOBAR	0.3882
8	MICHAEL KINNIBRUGH AND CAROL KINNIBRUGH	1.642
9	MICHAEL ARLIN KINNIBRUGH AND WIFE, CAROL KINNIBRUGH	1.320
10 PART 1	JERRELL TRAINHAM AND WIFE, JUNE TRAINHAM	1.687
10 PART 2	JERRELL TRAINHAM AND WIFE, JUNE TRAINHAM	1.674

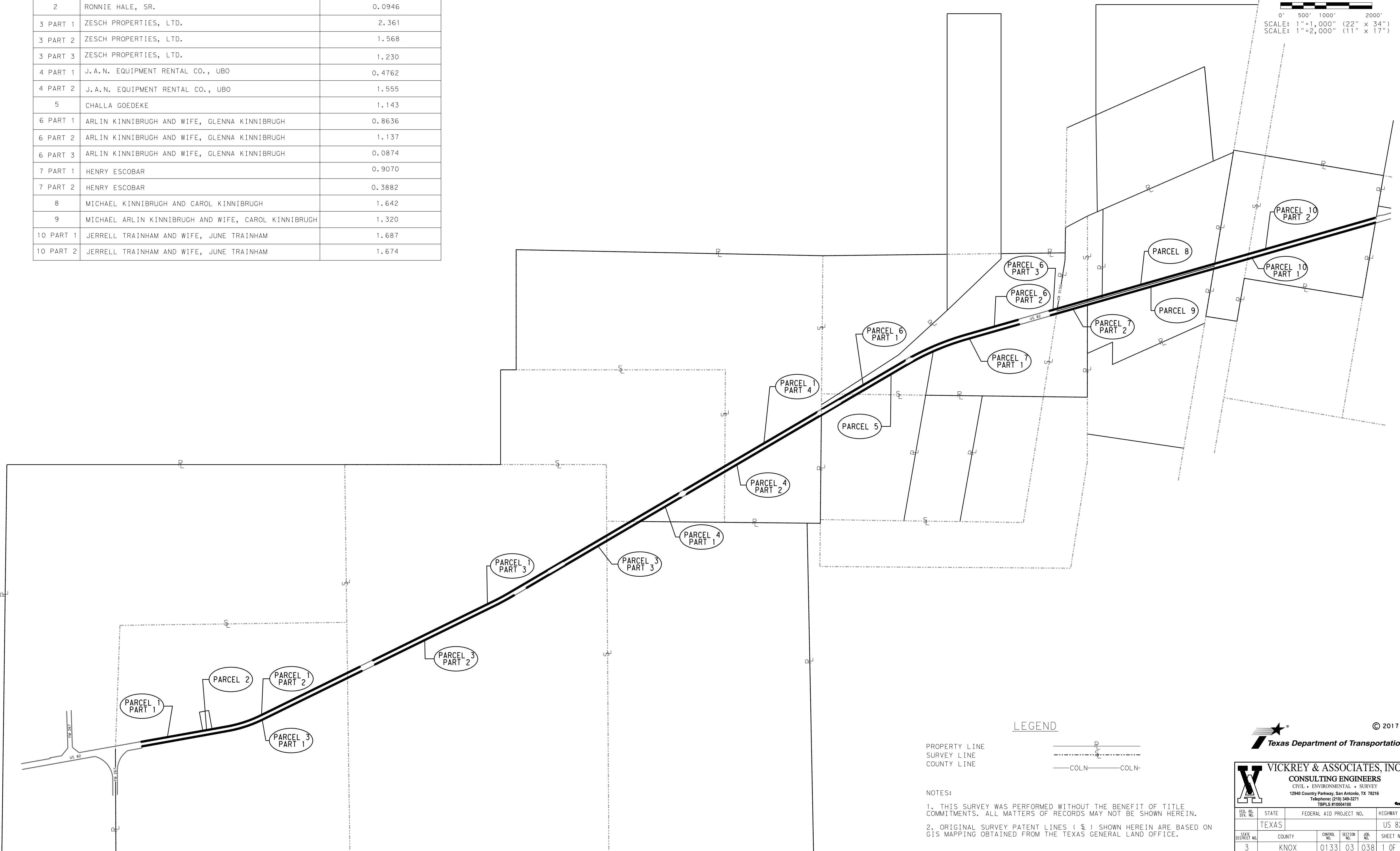
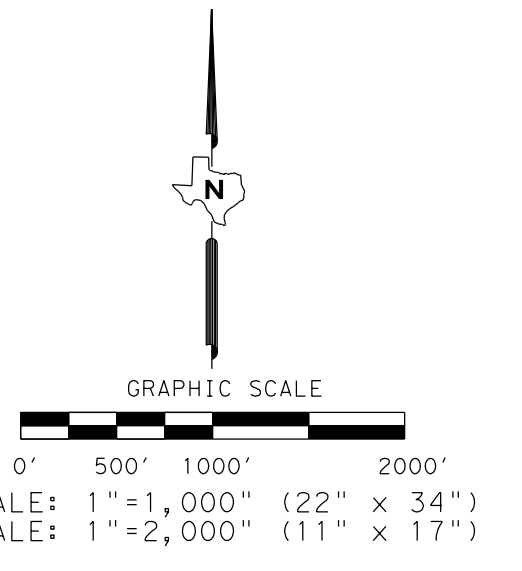

**LEGEND**

- PROPERTY LINE
- SURVEY LINE
- COUNTY LINE
- COLN
- COLN

NOTES:  
 1. THIS SURVEY WAS PERFORMED WITHOUT THE BENEFIT OF TITLE COMMITMENTS. ALL MATTERS OF RECORDS MAY NOT BE SHOWN HEREIN.  
 2. ORIGINAL SURVEY PATENT LINES ( § ) SHOWN HEREIN ARE BASED ON GIS MAPPING OBTAINED FROM THE TEXAS GENERAL LAND OFFICE.



**VICKREY & ASSOCIATES, INC.**  
 CONSULTING ENGINEERS  
 CIVIL • ENVIRONMENTAL • SURVEY  
 12940 Country Parkway, San Antonio, TX 78216  
 Telephone: (210) 349-3271  
 TSP/LS #10004100

FED. RD. DIV. NO.	STATE	FEDERAL AID PROJECT NO.	HIGHWAY NO.
	TEXAS		US 82
STATE DISTRICT NO.	COUNTY	CONTROL NO.	SECTION NO.
3	KNOX	0133	03
		JOB NO.	SHEET NO.
		038	1 OF 2

\$DATE\$ \$TIME\$ \$USER\$ \$CLIENT\$ \$FILE\$