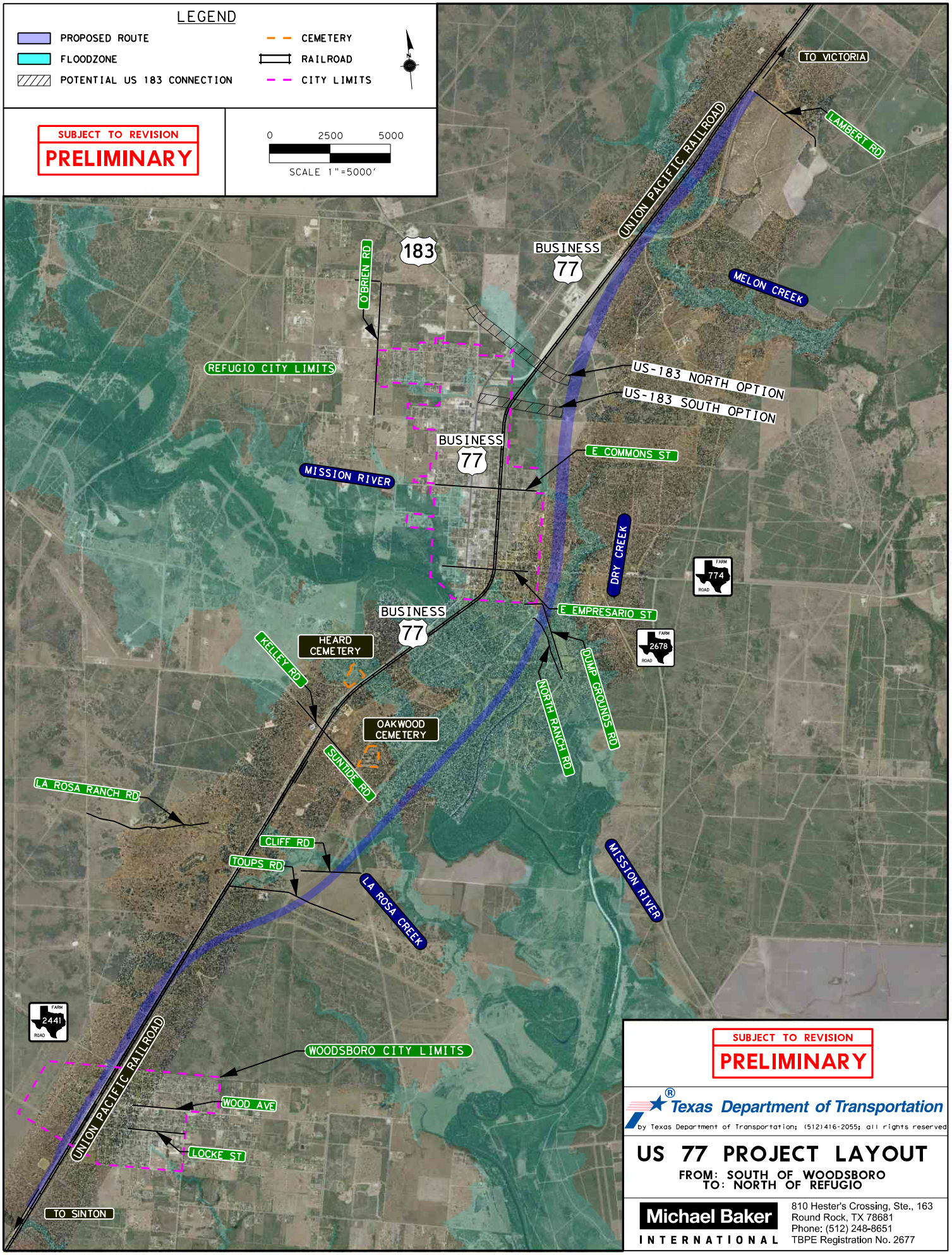
LEGEND
PROPOSED ROUTE
FLOODZONE
POTENTIAL US 183 CONNECTION
CEMETERY
RAILROAD
CITY LIMITS
SUBJECT TO REVISION
PRELIMINARY
0 2500 5000
SCALE 1"=5000'
TO VICTORIA
LAMBERT RD
UNION PACIFIC RAILROAD
183
BUSINESS
77
O'BRIEN RD
MELON CREEK
REFUGIO CITY LIMITS
US-183 NORTH OPTION
US-183 SOUTH OPTION
BUSINESS
77
E COMMONS ST
MISSION RIVER
DRY CREEK
FARM 774 ROAD
BUSINESS
77
E EMPRESARIO ST
FARM 2678 ROAD
HEARD CEMETERY
KELLEY RD
DUMP GROUNDS RD
NORTH RANCH RD
OAKWOOD CEMETERY
SUNTIDE RD
LA ROSA RANCH RD
CLIFF RD
TOUPS RD
LA ROSA CREEK
MISSION RIVER
FARM 2441 ROAD
UNION PACIFIC RAILROAD
WOODSBORO CITY LIMITS
WOOD AVE
LOCKE ST
TO SINTON
SUBJECT TO REVISION
PRELIMINARY
Texas Department of Transportation
by Texas Department of Transportation; (512)416-2055; all rights reserved
US 77 PROJECT LAYOUT
FROM: SOUTH OF WOODSBORO
TO: NORTH OF REFUGIO
Michael Baker
INTERNATIONAL
810 Hester's Crossing, Ste., 163
Round Rock, TX 78681
Phone: (512) 248-8651
TBPE Registration No. 2677