



RURAL TRANSPORTATION IMPROVEMENT PROGRAM 2023-2026

El Paso District
Virtual Public Meeting
March 2022



March 27, 2022



- 1 Safety Minute
- 2 El Paso District & its boundaries
- 3 The Rural Transportation Improvement Program (TIP)
- 4 How the Rural TIP Impacts You
- 5 How Projects are Selected for the Rural TIP
- 6 Projects by County
- 7 Funding
- 8 Next Steps



Christopher Weber

Alpine Area Engineer, TxDOT



November 7, 2000 was the last deathless day on Texas roadways.

Help us end the streak of daily deaths, Texas!

#EndTheStreakTX

End the streak of daily deaths on Texas roadways.



Safety Never Stops!

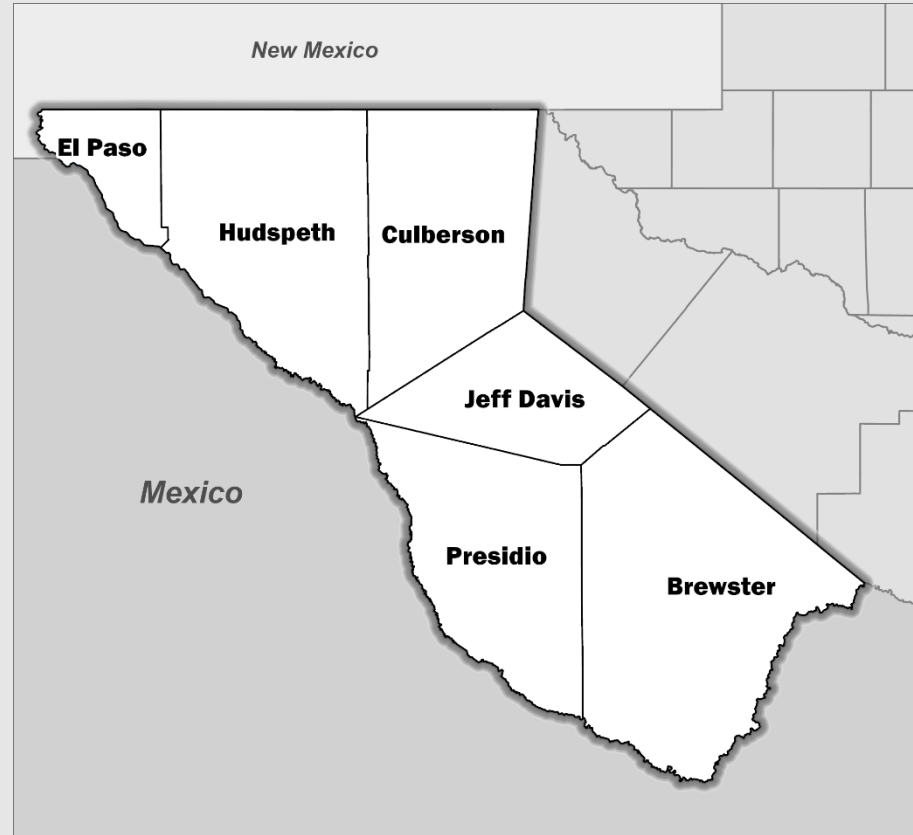

El Paso District



THE RURAL TIP

is list of all added capacity and regionally significant projects to be funded within a TxDOT District during the next four years, including those eligible for federal funding.

It can include projects for :



A Rural TIP project is anticipated to be funded within the next 4 years.

It shows regional agreement (community-region-state) on the need of a project.



The Rural TIP process includes opportunities to provide input on the priority of major projects that are listed on it.

Local and small projects around your community dealing with safety and access also get funding through the Rural TIP, for example:

Roadway improvements

Sidewalks

Bike lanes

Pavement repair or maintenance

New or improved signals

Turning lanes

By participating today, you are providing input on 76 projects!

**You know your
community
best!**

**Tell us what
project
should come
first and why**

How Projects are Selected for the Rural TIP



Projects are identified and selected by evaluating existing and future needs based on:

current conditions and projections, statewide and regional plans, public input regarding transportation priorities

^ This would be you, right now!





Selected projects are separated into
2
main categories

1. Regionally Significant Projects

Those with the appropriate scale or reach to be considered as stand-alone projects in a given program year have their own category.

2. Grouped Projects

Those without the scale to stand on their own are grouped into one of 11 subcategories and considered as a single line item in the list.

All Project Lettings by Fiscal Year

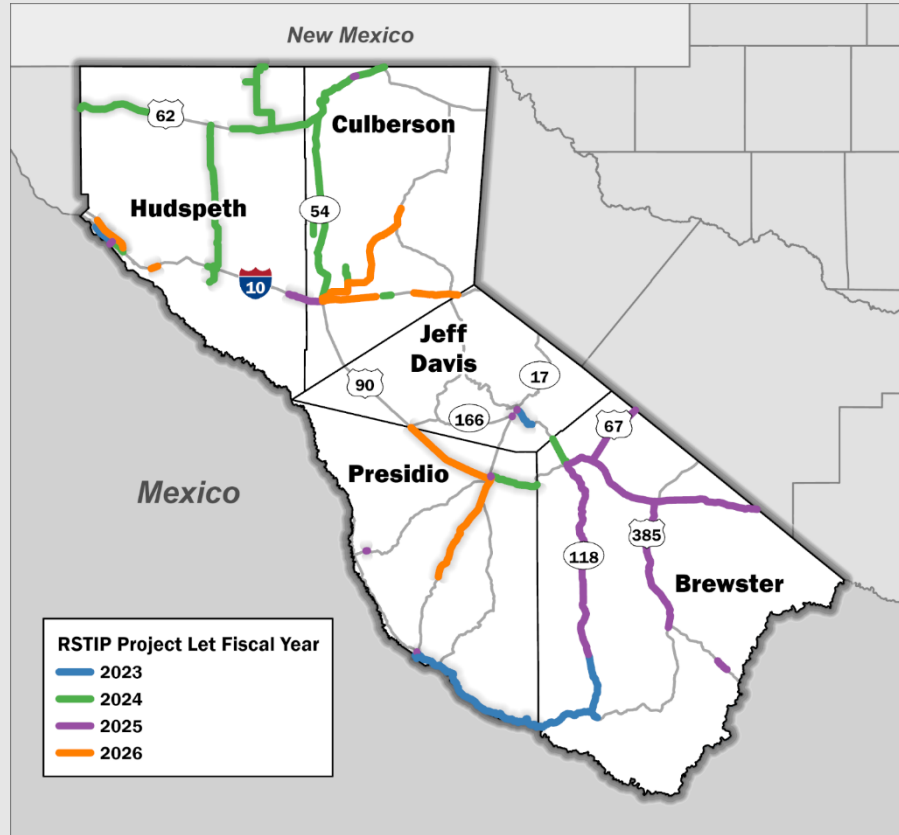

Regionally Significant Projects by Fiscal Year

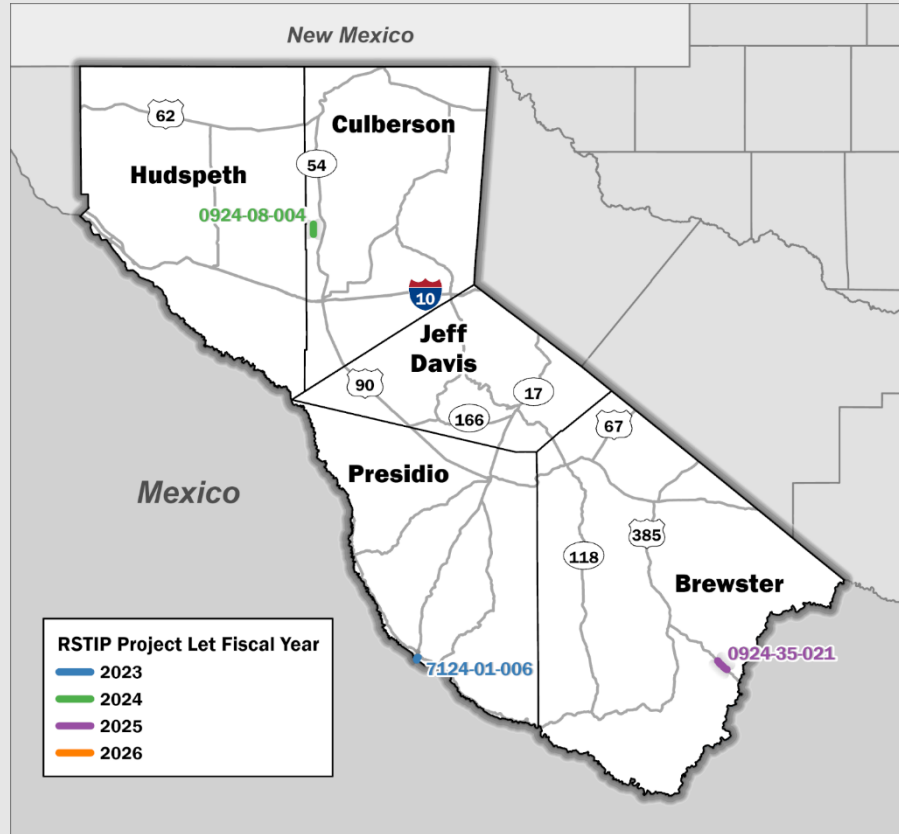



CSJ: 0924-08-004

County: Culberson

Description: Improve existing unpaved Wildlife Management Area (WMA) road with additional road base material

Limits: Within Sierra Diablo WMA

Cost Estimate: \$700,000

Estimated Let Date: May 2024

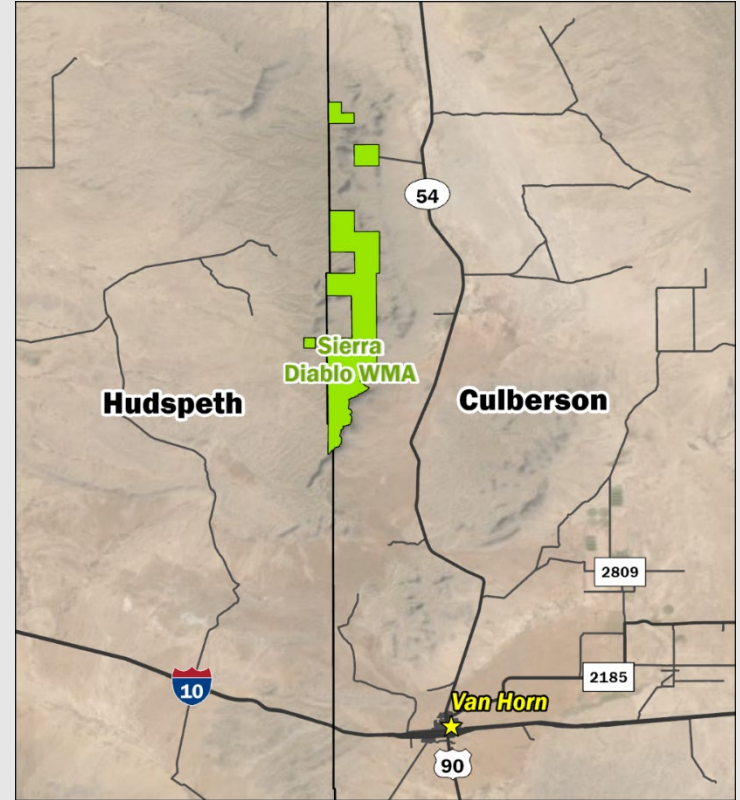



CSJ: 0924-35-021

County: Brewster

Description: Improve existing unpaved Wildlife Management Area (WMA) road with additional road base material

Limits: Within Black Gap WMA

Cost Estimate: \$300,000

Estimated Let Date: September 2024

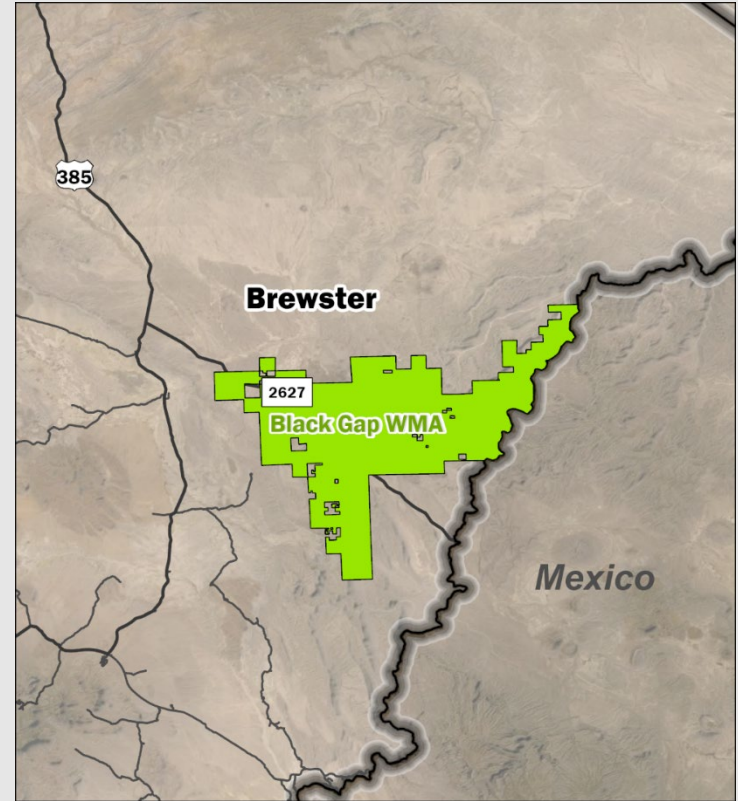

Presidio Trade Processing Center Development



CSJ: 7124-01-006

County: Presidio

Description: Construct Customs & Border Protection Facility for Rail Traffic

Limits: From Texas/Mexico Border on Rail Line to Intersection of CR 31/Rail Line

Cost Estimate: \$33,000,000

Estimated Let Date: Spring 2023





- **Roadway Rehabilitation** project examples include:
 - seal coat,
 - mill and overlay, and
 - Super 2.
- **Bridge Rehabilitation** project examples include bridge replacements and bridge approach adjustments.
- **Safety** project examples include lighting, flashing signs, and sidewalks.

Brewster County Projects by “Type”

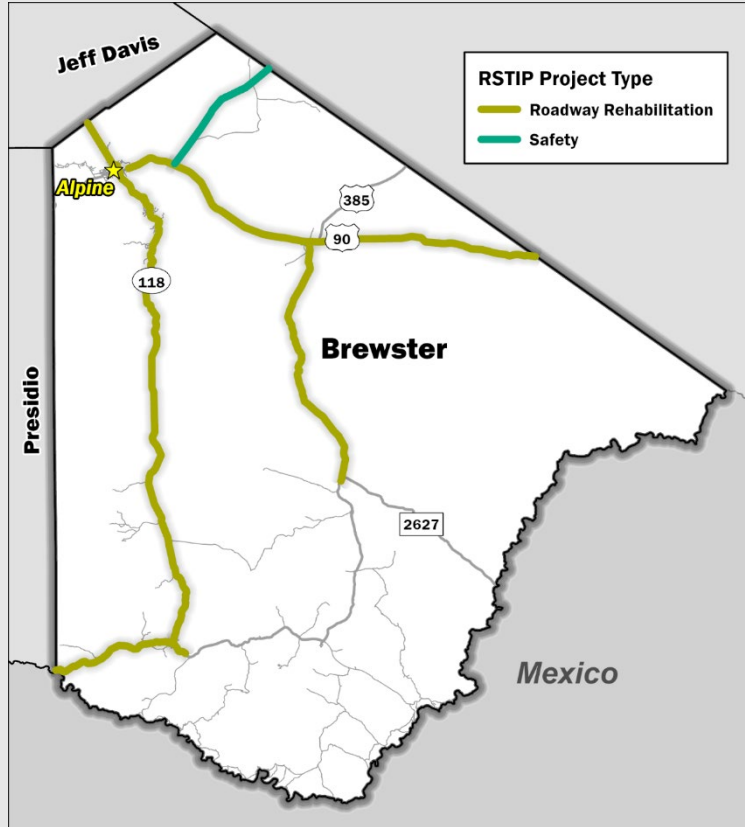

Project Type	CSJ(s)
Roadway Rehabilitation	0021-01-059
	0021-01-060
	0021-02-026
	0021-03-026
	0021-04-024
	0021-05-020
	0358-03-040
	0358-04-019
	0485-01-026
	0485-02-018
	0358-02-031
	0358-05-018
	0957-10-017
0498-01-015	
Safety	0075-01-024

Hudspeth County Projects by “Type”

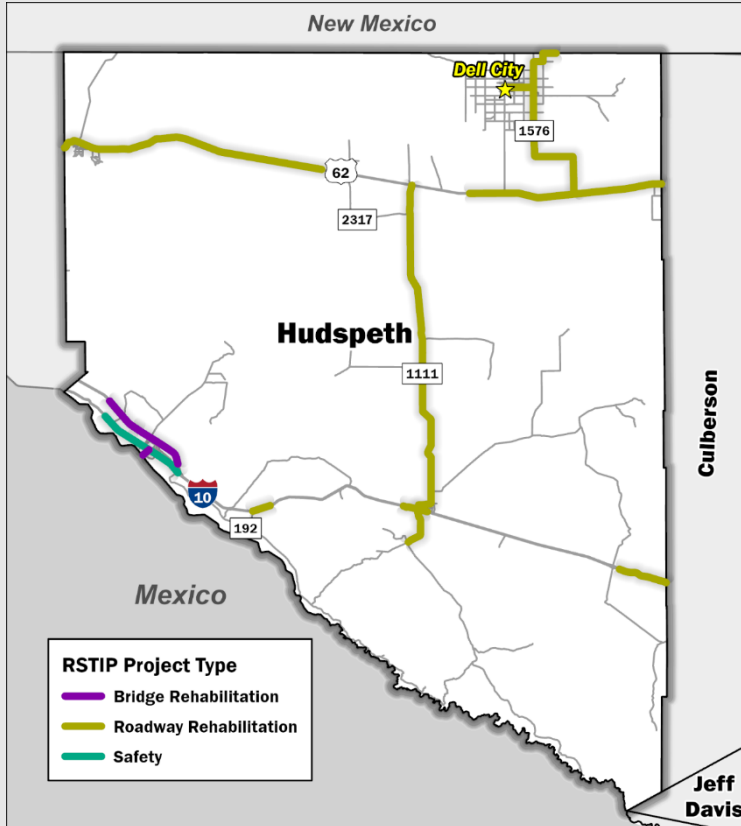

Project Type	CSJ(s)
Roadway Rehabilitation	0002-06-062
	0002-10-039
	0002-19-010
	0374-04-036
	0374-05-030
	0374-07-030
	1282-02-028
	1282-03-010
	2122-01-017
	2122-01-018
	2203-01-011
0374-07-027	
0374-07-027	
0374-07-027	
Bridge Rehabilitation	0924-19-004
Safety	0002-04-034
	0002-04-035
	2121-06-043
	2121-06-052

Presidio County Projects by “Type”

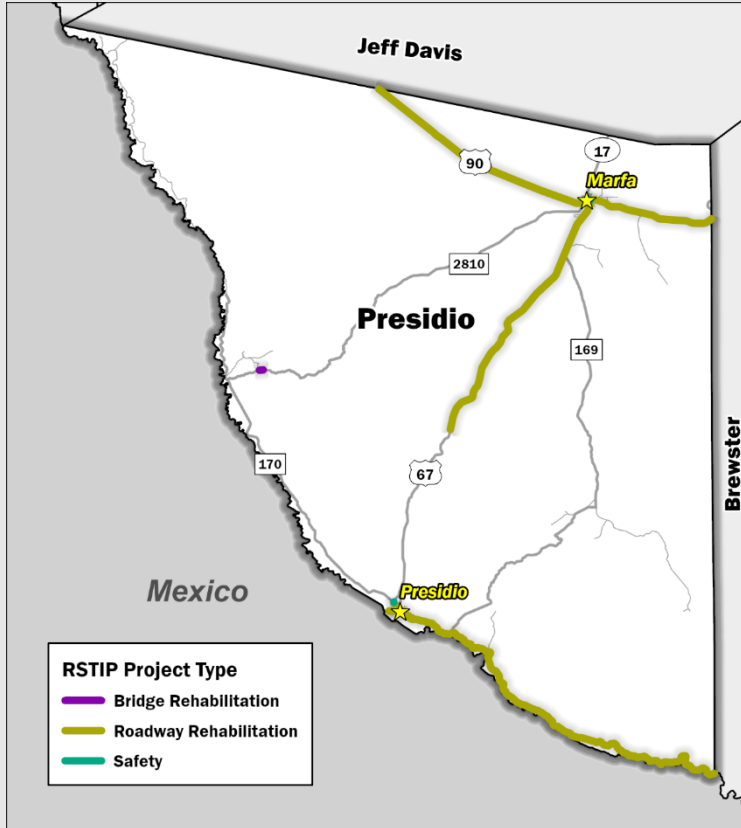

Project Type	CSJ(s)
Roadway Rehabilitation	0020-06-018 0020-07-032 0104-06-030 0104-07-027 0020-08-048 0104-11-008 0957-08-028 0957-09-021 0104-09-034
Bridge Rehabilitation	0924-07-021
Safety	0020-08-049 0104-05-027

Culberson County/Jeff Davis Projects by “Type”

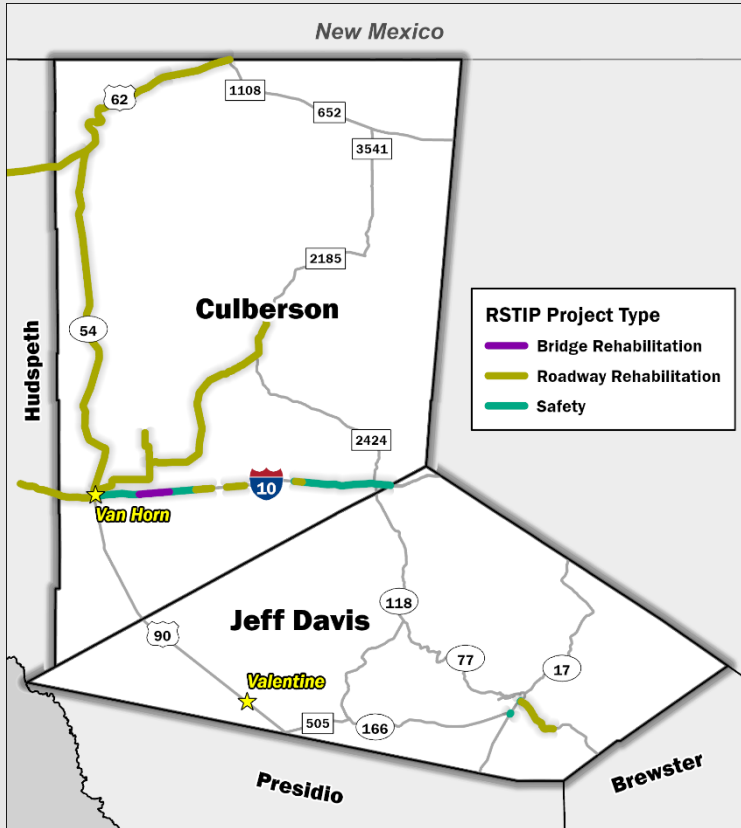

Project Type	CSJ(s)
Roadway Rehabilitation	1158-01-011
	1158-02-007
	1158-03-007
	1158-04-007
	0002-11-061
	0003-02-048
	0003-03-049
	0233-01-052
	0233-02-036
	0233-03-017
	0233-04-015
	0233-05-036
	0374-08-026
	2787-01-007
	0003-01-064
0003-02-049	
0003-03-050	
0002-20-009	
0020-01-021	
0358-01-027	
Bridge Rehabilitation	0003-01-058
	0003-01-060
Safety	0104-03-041
	0104-03-042
	0233-01-053
	0415-04-014

Rural TIP Brewster County Projects



Highway	Project Description	Limits From	Limits To	Let Fiscal Year
SH 118	Seal Coat	17.35 MI N FM 170	2.75 MI S FM 170	2023
FM 170	Seal Coat	PRESIDIO/BREWSTER COUNTY LINE	SH 118	2023
SH 118	Mill And Inlay	1.33 MI S OF RM 1837	0.383 MI N OF SH 233	2024
SH 223	Rehabilitate Existing Roadway	SH 118	0.03 MI S OF US 67	2024
US 90	Seal Coat	INTERSECTION OF US 67/90	7.3 MI S OF US 67/90	2025
US 67	Seal Coat	INTERSECTION OF US 67/90	ALPINE EAST CITY LIMITS	2025
US 90	Seal Coat	7.3 MI S OF US 67/90 INTERSECTION	AVENUE E IN MARATHON	2025
US 90	Seal Coat	AVENUE E IN MARATHON	13.6 MI E OF OF AVENUE E IN MARATHON	2025
US 90	Seal Coat	13.6 MI E OF AVENUE E IN MARATHON	18.1 MI E OF AVENUE E IN MARATHON	2025
US 90	Seal Coat	12.9 MI W OF PECOS COUNTY LINE	PECOS COUNTY LINE	2025
SH 118	Seal Coat	US 67/90	30 MI S OF US 67/90	2025

Rural TIP Brewster County Projects (continued)



Highway	Project Description	Limits From	Limits To	Let Fiscal Year
SH 118	Seal Coat	30 MI S OF US 67/90	60.1 MI S OF US 67/90	2025
US 385	Seal Coat	US 90	23.5 MI S OF US 90	2025
US 385	Seal Coat	23.5 MI S OF US 90	39.6 MI S OF US 90	2025
US 67	Milled Centerline Rumble Strips	US 67 / US 90 JCT	PECOS / BREWSTER COUNTY LINE	2025

Rural TIP Hudspeth County Projects



Highway	Project Description	Limits From	Limits To	Let Fiscal Year
SH 20	Construct Paved Shoulders (1 - 4 Ft)	1 MI W OF ACALA RD	SH 148	2023
SH 20	Construct Paved Shoulders (1 - 4 Ft)	SH 148	0.25 MI E OF FM 192	2024
BI 10C	Seal Coat	1.64 MI W OF RM 1111	1.32 MI E OF RM 1111	2024
US 62	Seal Coat	HUDSPETH/EL PASO COUNTY LINE	14.1 MI E OF EL PASO COUNTY LINE	2024
US 62	Seal Coat	14.1 MI E OF EL PASO COUNTY LINE	2.9 MI W OF RM 2317	2024
US 62	Seal Coat	3.7 MI W OF FM 1437	HUDSPETH/CULBERSON CO LINE	2024
RM 1111	Seal Coat	US 62/180	IH 10	2024
RM 1111	Seal Coat	IH 10	4.709 MI S OF IH 10	2024
FM 1576	Seal Coat	STATE LINE	JCT OF FM 2249	2024
FM 2249	Seal Coat	JCT OF FM 1576	JCT OF FM 1437	2024
FM 1576	Seal Coat	JCT OF FM 2249	JCT OF US 62/180	2024
IH 10	Construct New Safety Rest Area	9 MI E OF EL PASO COUNTY LINE	.	2024

Rural TIP Hudspeth County Projects (continued)



Highway	Project Description	Limits From	Limits To	Let Fiscal Year
IH 10	Mill And Overlay / Safety Enhancements	5.346 MI W OF CULBERSON CL	HUDSPETH/CULBERSON CL	2025
US 62	Construct Super 2	3.715 MI W OF FM 1437	HUDSPETH/CULBERSON CO LINE	2025
US 62	Construct Super 2	3.715 MI W OF FM 1437	HUDSPETH/CULBERSON CO LINE	2025
US 62	Construct Super 2	3.715 MI W OF FM 1437	HUDSPETH/CULBERSON CO LINE	2025
CS	Replace Bridge And Approaches	(FT HANCOCK INTER BRIDGE) SH 20	INTERNATIONAL DEMARCATION LINE	2025
IH 10	Mill And Fill / Safety Enhancements	FM 34	2 MI E OF FM 34	2026
IH 10	Replace Rails At Bridges And Approaches	2.36 MI W OF ALCALA RD	1.30 MI W OF JCT SH 20	2026

Rural TIP Presidio County Projects



Highway	Project Description	Limits From	Limits To	Let Fiscal Year
BU 67A	Roadway Rehabilitation	US 67 NORTH	US 67 SOUTH	2023
FM 170	Seal Coat	BU 67-A	21 MI SE BU 67-A	2023
FM 170	Seal Coat	21 MI SE BU 67-A	PRESIDIO/BREWSTER COUNTY LINE	2023
US 67	Mill And Inlay	SH 17 INTERSECTION	PRESIDIO / BREWSTER COUNTY LINE	2024
US 67	Safety Lighting At Intersection	AT US 90	.	2024
SH 17	Flashing Or Lead-Embedded Stop Signs	AT W LINCOLN ST	.	2024
US 67	Install Continuous Turn Lane	AT FM 170	.	2025
CS	Replace Bridge And Approaches	(ON PINTO CANYON RD)	AT ARROYO ESCONDIDO	2025
US 90	Seal Coat	JEFF DAVIS COUNTY LINE	14.1 MI S OF JEFF DAVIS COUNTY LINE	2026
US 90	Seal Coat	14.1 MI S OF JEFF DAVIS COUNTY LINE	SH 17	2026

Rural TIP Presidio County Projects (continued)



Highway	Project Description	Limits From	Limits To	Let Fiscal Year
US 67	Seal Coat	JCT OF US 67/90	15.3 MI S OF JCT US 67/90	2026
US 67	Seal Coat	15.3 MI S OF JCT US 67/90	33.6 MI S OF JCT US 67/90	2026

Rural TIP Culberson County Projects



Highway	Project Description	Limits From	Limits To	Let Fiscal Year
BI 10D	Concrete Intersection	0.11 MI N OF IH 10	0.05 MI S OF IH 10	2023
US 90	Concrete Intersection	830 FT S OF BI 10D (BROADWAY ST)	750 FT S OF IH 10	2023
IH 10	Seal Coat (Frontage Roads)	1.494 W OF MOON RD	0.150 MI W OF MOON RD	2024
IH 10	Seal Coat (Frontage Road)	BORRACHO STA	0.873 MI E OF BORRACHO STA	2024
US 62	Seal Coat	9 MI N OF SH 54	NEW MEXICO STATE LINE	2024
US 62	Seal Coat	SH 54	9 MI N OF SH 54	2024
SH 54	Seal Coat	US 62/180	31.142 MI N OF BI-10D	2024
SH 54	Seal Coat	31.142 MI N OF BI-10D	15.632 MI N OF BI-10D	2024
SH 54	Seal Coat	15.632 MI N OF BI-10D	4.598 MI N OF BI-10D	2024
US 62	Seal Coat	HUDSPETH/CULBERSON COUNTY LINE	US 54	2024
FM 2809	Seal Coat	FM 2185	4.943 N OF FM 2185	2024
IH 10	Replace Bridge And Approach Railing	0.3 MI E OF WILD HORSE RD	2.8 MI E OF WILD HORSE RD	2024
IH 10	Replace Rails At Bridges And Approaches	0.75 MI W OF WILD HORSE RD	2.25 MI E OF WILD HORSE RD	2024
US 62	Chevrons, Lighting, Rest Area, Drainage	8.85 MI W OF RM 652	8.87 MI W OF RM 652	2024

Rural TIP Culberson County Projects (continued)



Highway	Project Description	Limits From	Limits To	Let Fiscal Year
IH 10	Mill And Overlay / Safety Enhancements	HUDSPETH/CULBERSON CL	0.014 MI EAST OF US 90	2025
FM 2185	Seal Coat	SH 54	4.8 MI E OF FM 2809	2026
FM 2185	Seal Coat	4.80 MI E OF FM 2809	16.3 MI NE OF FM 2809	2026
FM 2185	Seal Coat	16.3 MI NE OF FM 2809	26.8 MI NE OF FM 2809	2026
FM 2185	Seal Coat	26.8 MI NE OF FM 2809	31.0 MI NE OF FM 2809	2026
IH 10	Mill And Overlay / Safety Enhancements	0.014 MI E OF US 90	13.3 MI E OF US 90	2026
IH 10	Mill And Overlay / Safety Enhancements	13.3 MI E OF US 90	15.4 MI E OF US 90	2026
IH 10	Mill And Fill / Safety Enhancements	400 FT E OF BORACHO RD	CULBERSON/JEFF DAVIS COUNTY LINE	2026

Rural TIP Jeff Davis County Projects



Highway	Project Description	Limits From	Limits To	Let Fiscal Year
SH 118	Overlay Existing Road	APPROX 0.1 MI S OF FORT DAVIS	APPROX 6.5 MI S OF FORT DAVIS	2023
SH 17	Flashing Or LED-Embedded Stop Signs	SH 118	.	2024
SH 17	Flashing Or LED-Embedded Stop Signs	AT SH 118	.	2024
SH 166	Flashing Or LED-Embedded Stop Signs	AT SH 17	.	2024



Adriana Rodriguez

Transportation Planner, TxDOT



The Rural TIP is a fiscally constrained list of projects that functions as a budgeting tool for our District.

Funds can come from:

Federal Government

Through the Federal Highway and Transit Administrations

TxDOT

Through its Unified Transportation Program funding categories

Local governments

Who may be required to provide matching funds for federal monies

**“Fiscally
constrained
TIP” means:**

**It is realistic in
terms of the
amount of funding
available.**



In the Rural TIP Process

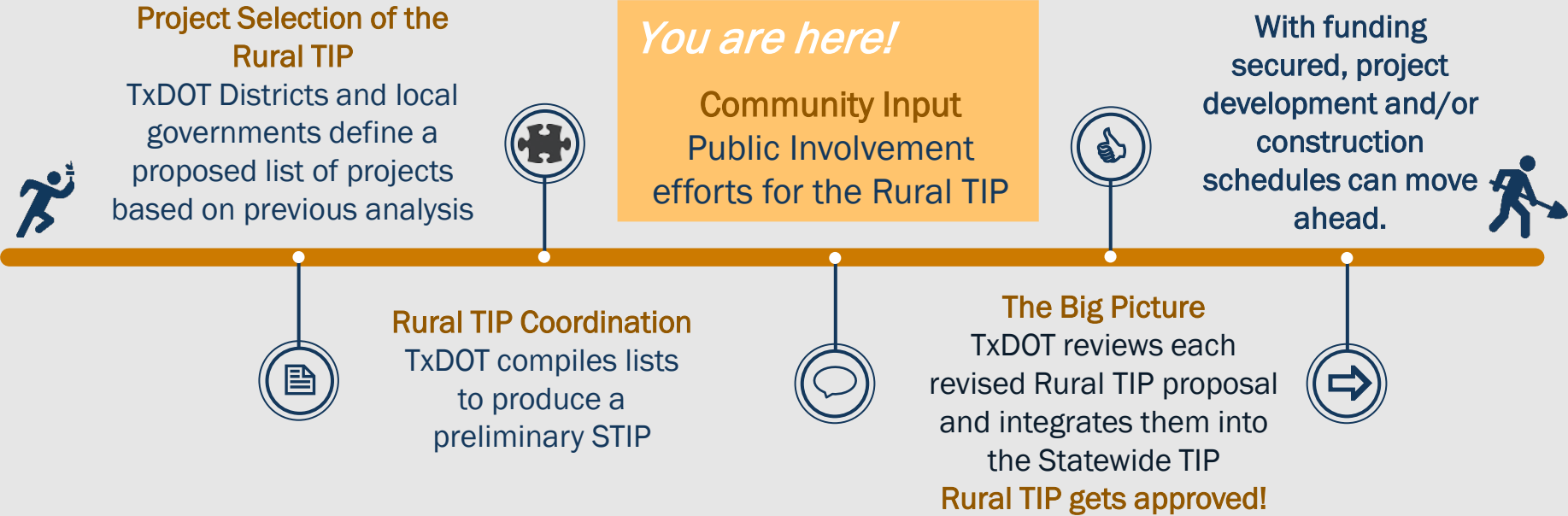



How to provide comments:

1. You can fill out a comment card available on [TxDOT.gov](https://www.txdot.gov) or you can voice or provide your comment during our call tonight. We would love to hear from you!

2. Mail a comment to:

Texas Department of Transportation
El Paso District, Attn: Rural TIP
13301 Gateway Blvd. West, El Paso TX 79928

3. Or email a comment to:

Rebecca.Reyes@txdot.gov, Attention: Rural TIP.

Remember to submit your comments by **April 15, 2022** to be included in the official summary of this meeting



How to provide comments:

1. If attending an in-person meeting, fill out a comment card today and leave it with staff
2. Mail a comment to:

Texas Department of Transportation
El Paso District, Attn: Rural TIP
13301 Gateway Blvd. West, El Paso TX 79928

3. Or email a comment to:

Rebecca.Reyes@txdot.gov, Attention: Rural TIP.

Remember to submit your comments by **April 15, 2022** to be included in the official summary of this meeting



Upcoming Public Open Houses

Tuesday, March 29 at 4 p.m. to 6 p.m. CT

Van Horn Convention Center and Visitors Bureau
1801 A. West Broadway, Van Horn, Texas 79855

Wednesday, March 30 at 4 p.m. to 6 p.m. CT

Alpine Civic Center 100 North 13th Street, Alpine, Texas 79830

Thursday, March 31 at 4 p.m. to 6 p.m. CT

Presidio Activity Center 1400 East O'Reilly Street, Presidio, Texas 79845

Remember to submit your comments by **April 15, 2022** to be included in the official summary of this meeting