



EXISTING CONDITIONS



Delta
Auto Class

Motel



SH 20 (ALAMEDA AVE.)

ASCARATE WASTEWAY

VALLEY GATEW LATERAL

ASCARATE WASTEWAY

VALLEY GATEW LATERAL

El Crucero
Mexican
Restaurant

SunCity
Motors
(Parking Lot)

Martin's
Transmission
Sales

Vigo's
Auto
Sales

SH20
(ALAMEDA AVE.)
ASCARATE WASTEWAY
PEDESTRIAN IMPROVEMENT

CULVERT
BOUNDARY LOCATION

LEGEND:
 PROPOSED EASEMENT
 TEMPORARY EASEMENT
 TEMPORARY LICENSE

Texas Department of Transportation
© 2017

**Delta
Auto Class**

Motel

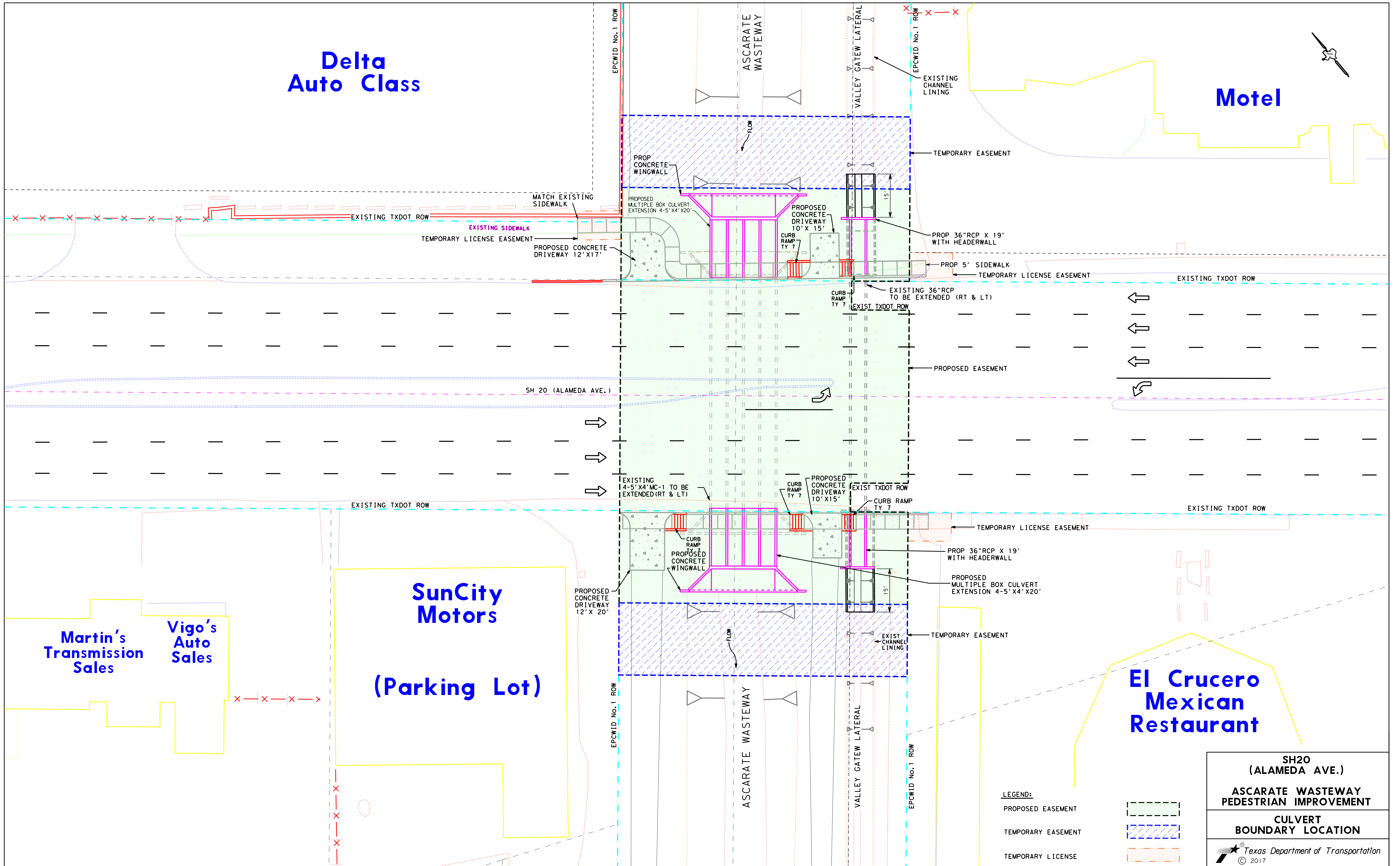

**SunCity
Motors
(Parking Lot)**

**Martin's
Transmission
Sales**

**Vigo's
Auto
Sales**

**El Crucero
Mexican
Restaurant**

LEGEND:

- PROPOSED EASEMENT
- TEMPORARY EASEMENT
- TEMPORARY LICENSE

**SH20
(ALAMEDA AVE.)
ASCARATE WASTEWAY
PEDESTRIAN IMPROVEMENT**

**CULVERT
BOUNDARY LOCATION**

Texas Department of Transportation
© 2017

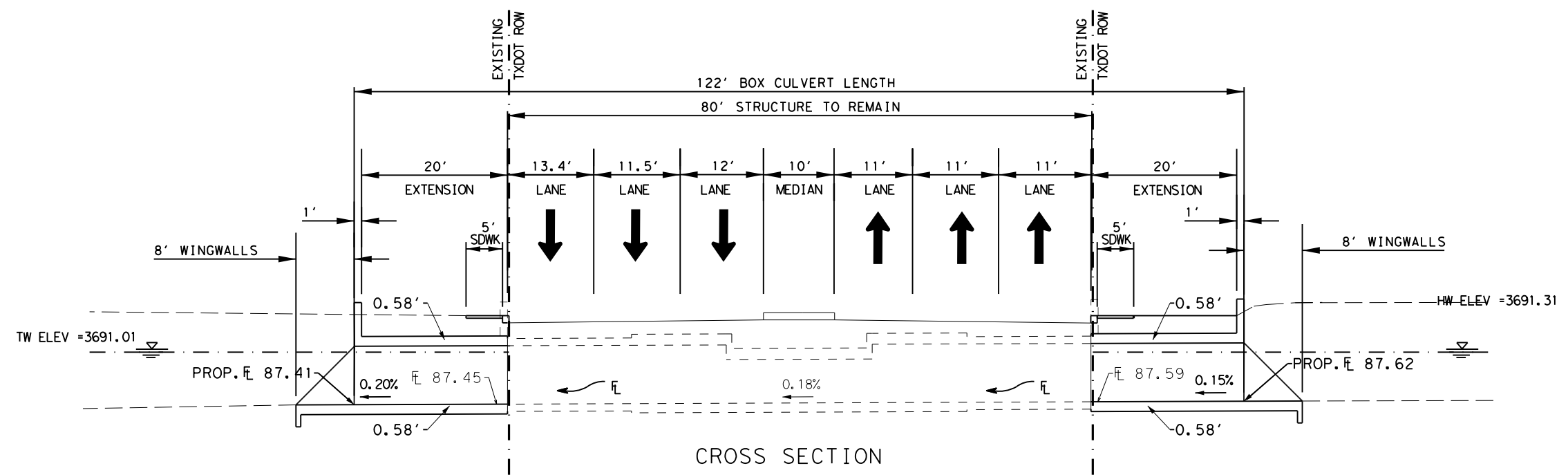
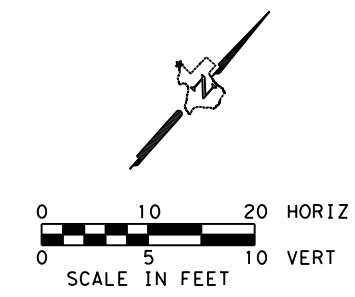
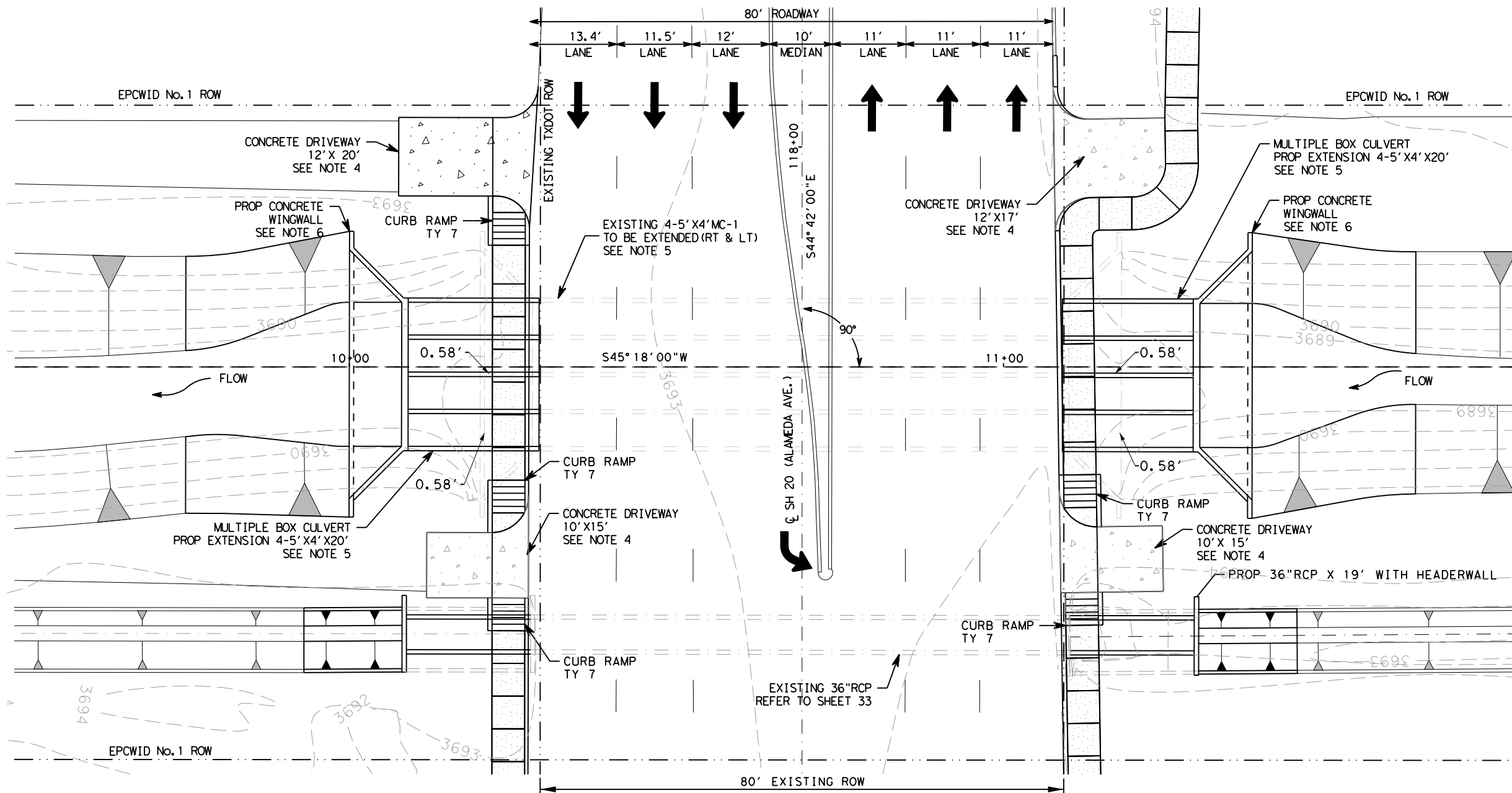

CROSS SECTION

**SH20
ALAMEDA AVE.**

**CULVERT LAYOUT
ASCARATE WASTEWAY**
STA 118+23.13 TO
STA 118+46.47

SHEET 1 OF 2

CONT	SECT	JOB	HIGHWAY
0002	01	095	SH20
DIST	COUNTY		SHEET NO.
ELP	EL PASO		1

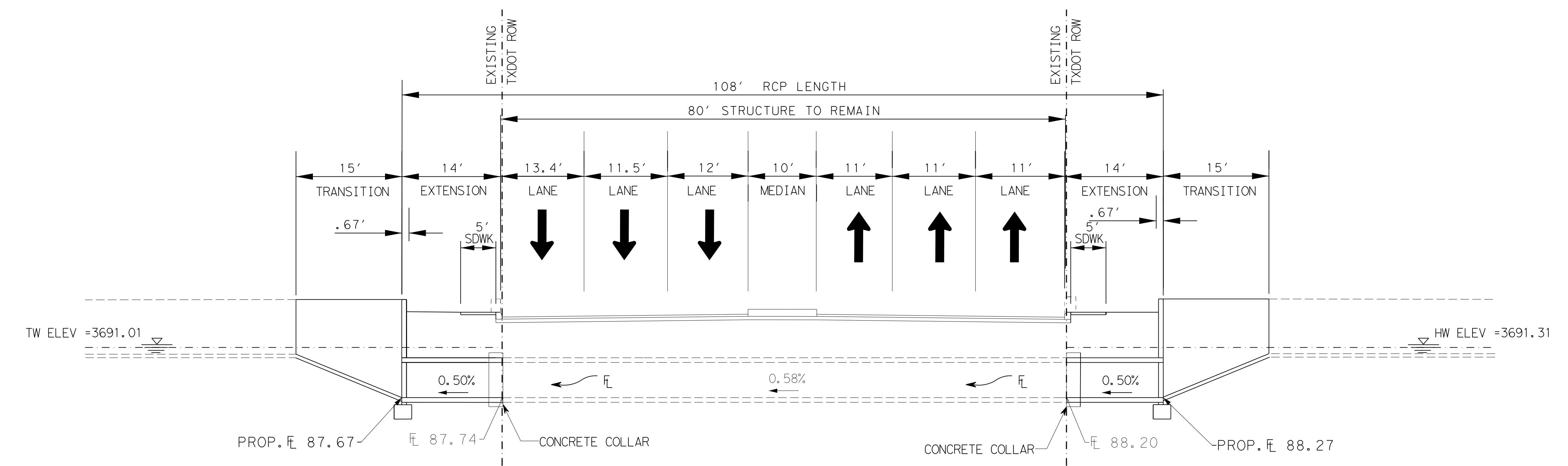
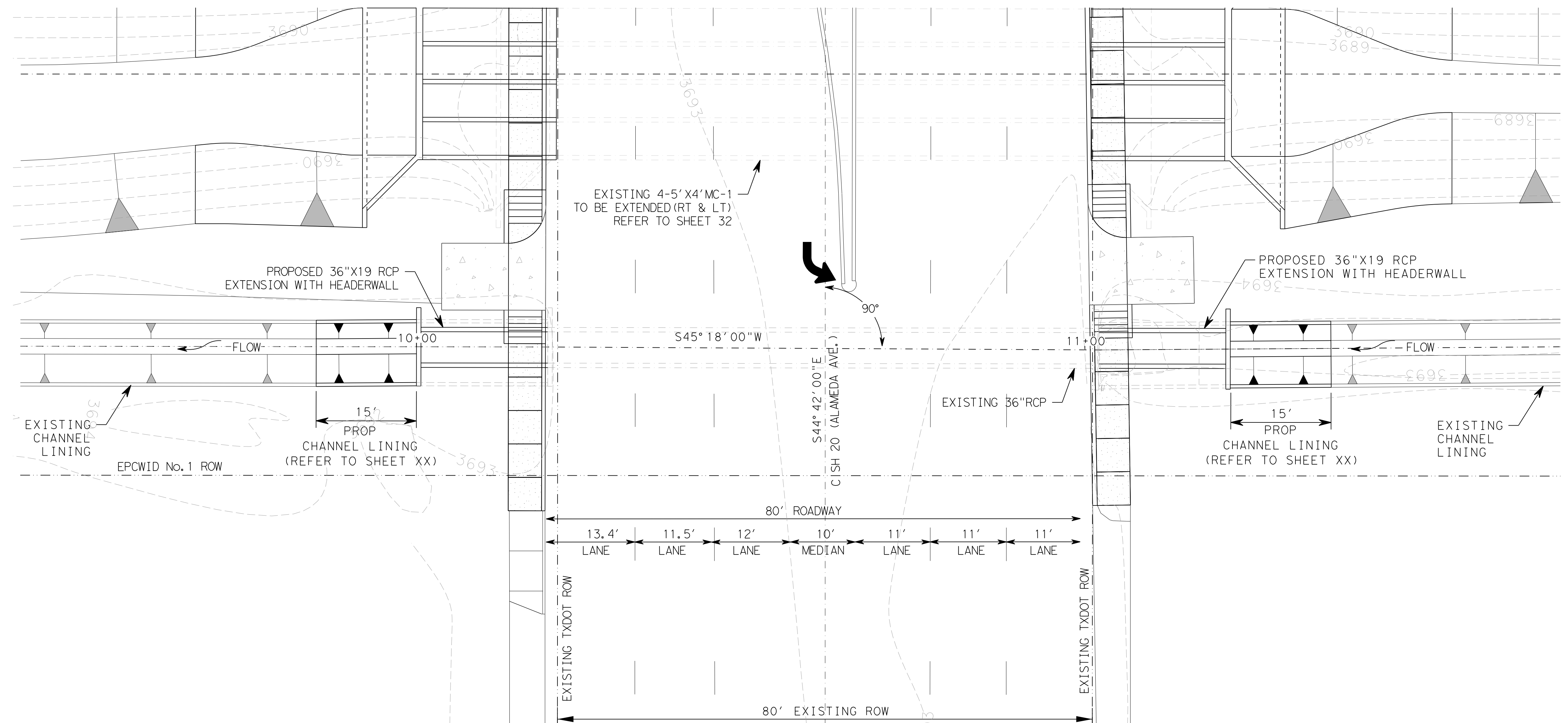
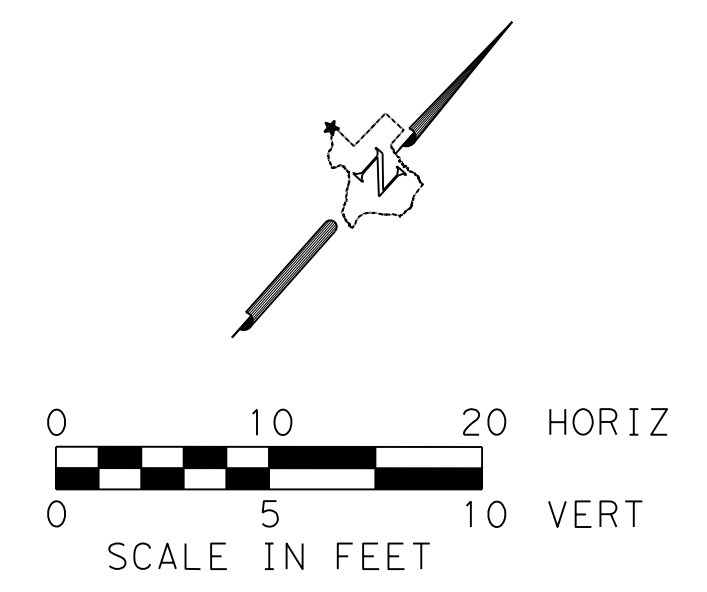

CROSS SECTION

SH20
ALAMEDA AVE.

RCP LAYOUT
VALLEY GATE
STA 118+74.70

SHEET 2 OF 2

CONT	SECT	JOB	HIGHWAY
0002	01	095	SH20
DIST	COUNTY		SHEET NO.
ELP	EL PASO		2