



TxDOT RURAL TIP

2027 – 2030 Fort Worth District



WEIGHT
LIMIT
GROSS
58420
LBS



Agenda

- 01** | Safety Minute
- 02** | TxDOT Team Introductions
- 03** | Fort Worth District & Its Boundaries
- 04** | The Statewide and Rural Transportation Improvement Programs (STIP & RTIP)
- 05** | How the Rural TIP Impacts You
- 06** | How Projects are Selected for the Rural TIP
- 07** | Funding
- 08** | Project Planning & Programming
- 09** | Projects by County
- 10** | Next Steps
- 11** | Area Office Contacts



HELP MAKE TEXAS SAFER FOR EVERYONE

DRIVE *like a* TEXAN™

Kind. Courteous. Safe.





TxDOT Fort Worth District Staff

Administration

District Engineer: David Salazar, P.E.

Deputy District Engineer: John Cordary Jr., P.E.

Transportation Planning and Development Director: Michael Haithcock, P.E.

Advance Transportation Planning

Metro Advance Transportation Planning Director: Mohammad AL Hweil, P.E.

Planner: Sara Finch

Planner: Belinda Diaz

Engineer: James Lance, P.E.

Public Engagement Specialist: Flávia Paulino

TxDOT Area Engineers

Erath and Somervell Counties: Sarah Horner, P.E.

Jack County: Michael Reynolds, P.E.

Palo Pinto County: Chad Dabbs, P.E.



Fort Worth District Boundaries

Rural counties that are included in the district's RTIP:

- Erath
- Jack
- Palo Pinto
- Somervell





Rural Transportation Improvement Program (RTIP)

THE RURAL TIP

includes both grouped projects and individually listed projects that include added-capacity projects and regionally significant projects to be funded outside of MPO boundary, and within a TxDOT district during the next four years, including those eligible for federal funding.

It can include projects for:



A Rural TIP project is anticipated to be funded within the next 4 years.

It shows regional agreement (community-region-state) on the need of a project.



Statewide Transportation Improvement Program (STIP)

THE STIP

A statewide prioritized listing/program of transportation projects covering a period of four years (2027 – 2030) that is consistent with the long-range statewide transportation plan (TTP), metropolitan transportation plans (MTPs), and transportation improvement programs (TIPs) for both urban and rural areas and is **required** for projects to be eligible for funding under title 23 U.S.C. and title 49 U.S.C. Chapter 53.

The upcoming STIP will cover the period of fiscal years 2027 – 2030 and should be approved by the Federal Highway Administration by late summer 2026.



How the Rural TIP Impacts You

The Rural TIP process includes opportunities to provide input on the priority of major projects that are listed on it.

Local and small projects around your community dealing with safety and access also get funding through the Rural TIP, for example:

- Road expansions
- Sidewalks
- Bike lanes
- Pavement repair or maintenance
- New or improved signals
- Turning lanes

By participating today, you are providing input/comments in the listed projects to be discussed later in this presentation.

**You know
your
community
best!**

Tell us what
project
should come
first and why



How Projects are Selected for the Rural TIP

Projects are identified and selected by evaluating existing and future needs based on:

- Public input regarding transportation priorities
- Current conditions and projections
- Statewide and regional plans

^ This would be you, right now!

For Example:





A Need Is Identified

TxDOT

Local Entity

Stakeholders

Project Selection Responsibility

TxDOT District

Local Government

TTC

NCTCOG

Public Transit Providers

Determine a Funding Strategy

Federal

State

Local

Toll

Debt

PTF

Other

Planning Process

SLRTP/MTP

UTP

STIP/TIP

Development Process

Planning/NEPA Process

Public Involvement

Preliminary Design/Schematic

Final Design

ROW Acquisition

Utility Relocations

Project Documentation Close Out

Project Construction

Project Letting

Procure Contractor (Lowest Responsive Bid)

Project Construction

Construction Project Close Out



Funding

The Rural TIP is a fiscally constrained list of projects that functions as a budgeting tool for our district. Funds can come from:

- **Federal Government**
 - **Majority through** the Federal Highway and Transit Administrations
- **State**
 - **Majority through TxDOT's** Unified Transportation Program funding categories
- **Region**
- **Local**



Category	Description	Project Selection Responsibility	Funding Participation
1	Preventative Maintenance and Rehabilitation	District	Federal 90% State 10% or Federal 80%, State 20%
2	Metropolitan and Urban area Corridors	MPO in consultation with TxDOT	Federal 80% State 20%
3	Non-Traditional Funded Transport Projects	Varies based on funding source, such as: bonds, Regional Toll Revenue and Local participation	Varies by agreement and rules
4	Statewide Connectivity Corridors	TTC based on corridor ranking	Federal 80% State 20%
5	Congestion Mitigation and Air Quality Improvement	MPO in consultation with TxDOT	Federal 80% State 20% or Federal 80% Local 20%
6	Bridges	TxDOT Bridge Division based on the eligibility and ranking	Federal 90% State 10% or Federal 80% State 20% or Federal 80% State 10% Local 10%



Category	Description	Project Selection Responsibility	Funding Participation
7	Metropolitan Mobility/Rehabilitation	MPO in consultation with TxDOT	Federal 80% State 20% or Federal 80% Local 20%
8	Safety	TTC based on federally mandated safety indices and priorities	Federal 90% State 10% or Federal 90% Local 10% or Federal 100%
9	Transportation Enhancements & Transportation Alternatives Programs	TTC and MPO	Federal 80% State 20% or Federal 80% Local 20%
10	Supplemental Transportation Projects	TxDOT Traffic Operations Division or Texas Parks and Wildlife Department	Federal 80% State 20% or Federal 100% or State 100%
11	District Discretionary	District	Federal 80% State 20%
12	Strategic Priority	TTC	Federal 80% State 20%



TxDOT Project Planning and Programming Processes

- **TxDOT Statewide Long-Range Transportation Plan (SLRTP) 2050**
 - 25 yr. multimodal plan of future goals, strategies and performance measures
 - TxDOT Long Range Plan
 - Other TxDOT planning documents
- **Metropolitan Transportation Plan 2050**
 - NCTCOG Long Range Plan
- **Unified Transportation Program (UTP)**
 - 10 yr. plan of multimodal projects and activities to meet the vision of the long-range plan
- **Statewide Transportation Improvement Program (STIP)**
 - 4 yr. program of funded multimodal projects consistent with the long-range plan
 - Metropolitan TIP
 - Rural TIP

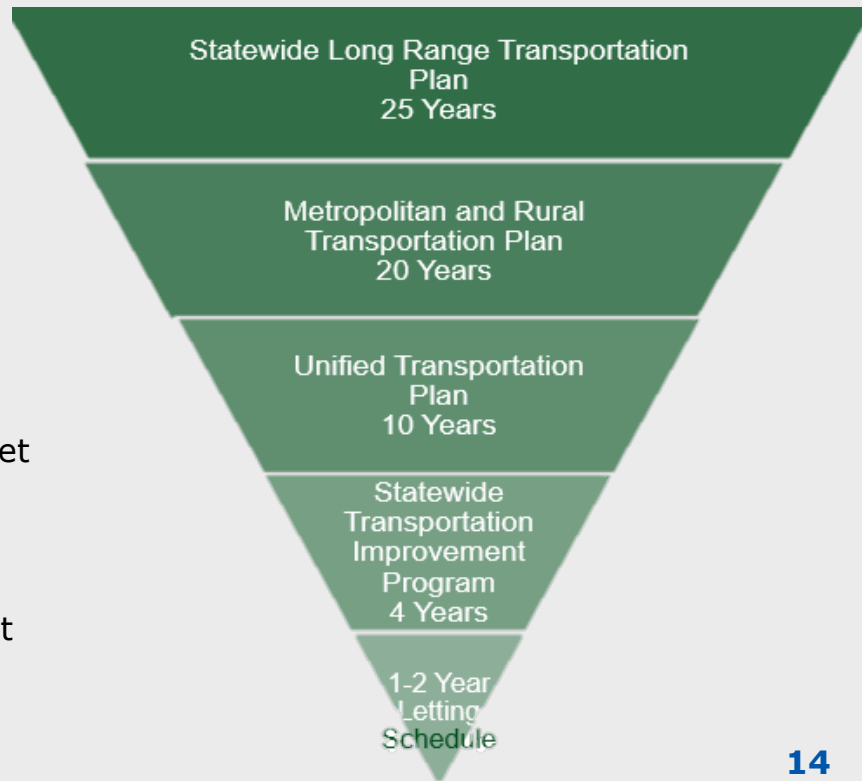



Plans, Programs, and Project Development Processes

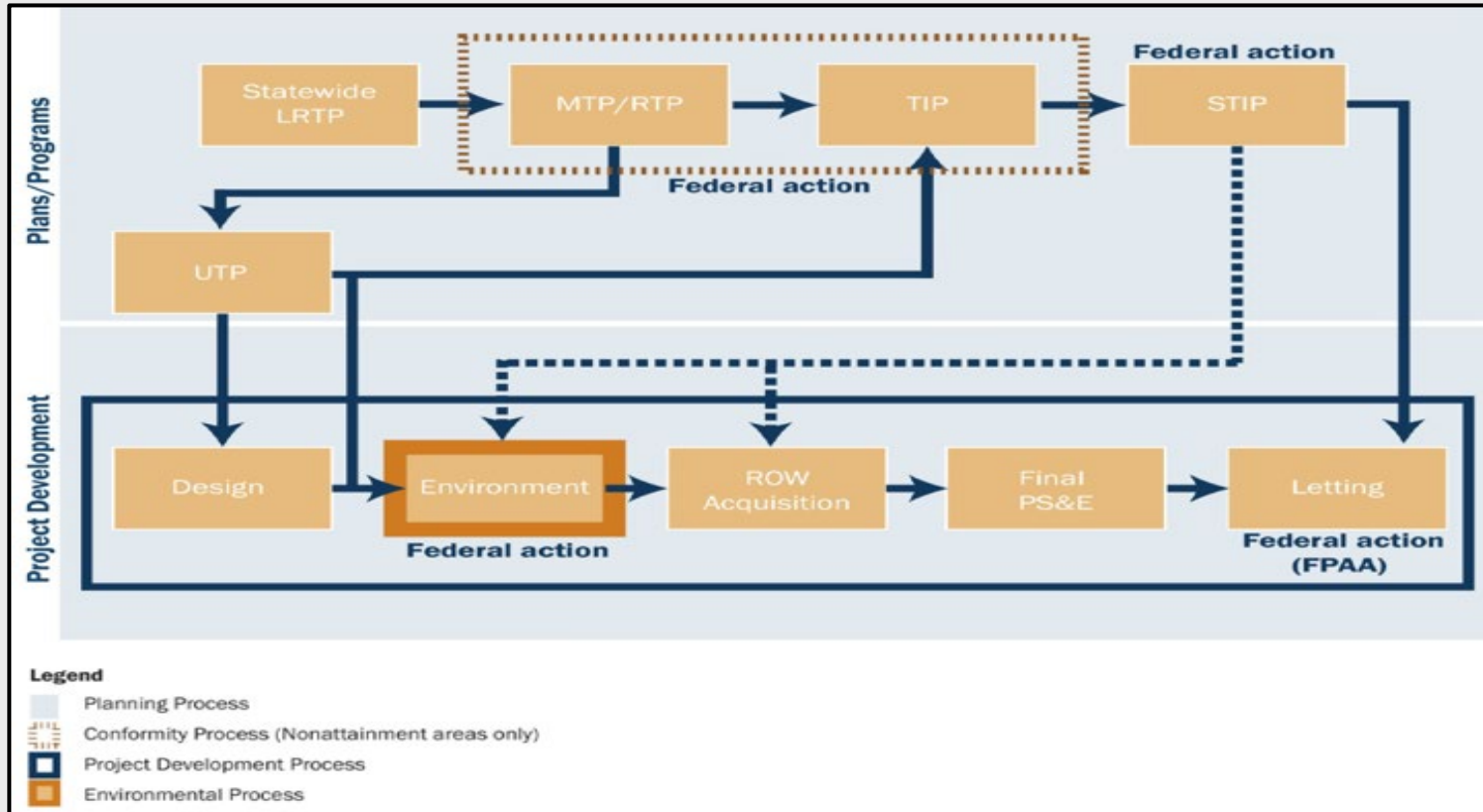



Rural TIP

Projects Maps and

Lists by County

Rural TIP Jack County Projects Map

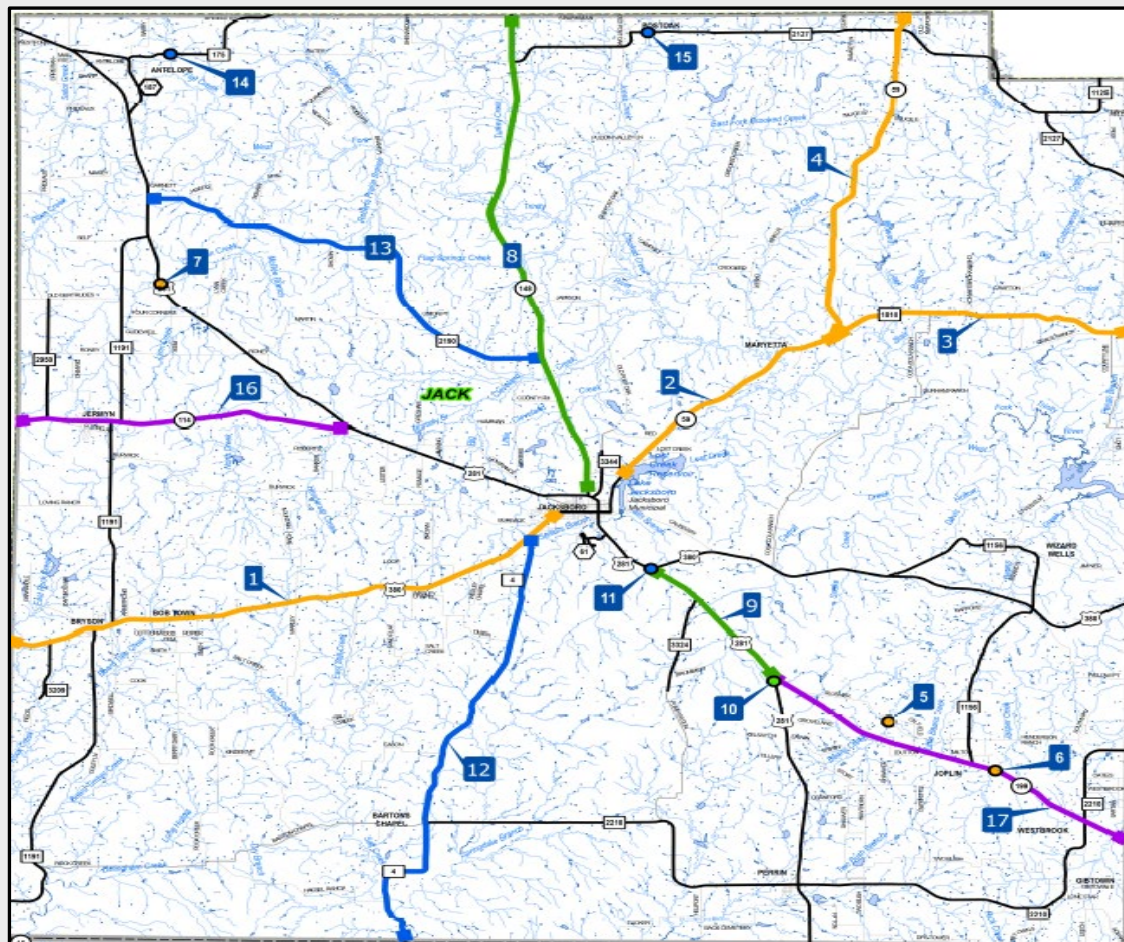

**Jack County RTIP Project
Fiscal Year**

- 2027
- 2028
- 2029
- 2030



Rural TIP Jack County Listed Projects

Project Number	CCSJ	CSJ	Month of Project Estimate Let Date	COUNTY	HIGHWAY	LIMITS FROM	LIMITS TO	PROJECT CLASSIFICATION	FUNDING CATEGORY	COST
1	0134-04-038	0134-04-038	Dec-26	Jack	US 380	YOUNG COUNTY LINE	9TH STREET	Super-2 Highway	1, 11	\$28,459,136.00
2	1598-01-023	0134-05-040	Dec-26	Jack	SH 59	FM 1810	Park Rd	Seal Coat	1	\$557,360.56
3	1598-01-023	0134-05-041	Dec-26	Jack	FM 1810	SH 59	Wise County Line	Seal Coat	1	\$504,000.00
4	1598-01-023	0239-07-022	Dec-26	Jack	SH 59	Clay County Line	FM 1810	Seal Coat	1	\$884,713.68
5	0902-40-031	0902-40-031	Apr-27	Jack	CR 307	SLUSHER RD AT W OF BEANS CREEK	EAST OF BEANS CREEK	Bridge Replacement	6	\$939,782.00
6	0353-01-029	0171-01-037	Jun-27	Jack	SH 199	Begin Bridge	End Bridge	Bridge Maintenance	6	\$501,246.80
7	0353-01-029	0249-05-033	Jun-27	Jack	US 281	Begin Bridge	End Bridge	Bridge Maintenance	6	\$1,020,817.00
8	0171-03-078	0391-06-026	Dec-27	Jack	SH 148	US 281	Clay County Line	Seal Coat	1	\$504,000.00
9	0249-07-xxx	0249-07-xxx	Jan-28	Jack	US 281	US 380	SH 199	Mill and Overlay	1	\$9,585,746.08
10	0249-07-071	0249-07-071	Jun-28	Jack	US 281	AT SH 199	.	Interchange (New or Reconstructed)	1, 4	\$100,000,000.00
11	0249-07-072	0249-07-072	Sep-28	Jack	US 281	at US 380	.	Interchange (New or Reconstructed)	1, 4	\$42,784,246.29
12	0259-01-039	0391-07-032	Dec-28	Jack	FM 4	Palo Pinto County Line	US 380	Seal Coat	1	\$504,000.00
13	0259-01-039	2287-01-015	Dec-28	Jack	FM 2190	US 281	SH 148	Seal Coat	1	\$504,000.00
14	0958-01-009	0958-01-009	Mar-29	Jack	FM 175	FM 175 over Flat Creek	.	Bridge Replacement	6	\$2,536,324.98
15	1287-01-014	1287-01-014	Mar-29	Jack	FM 2127	FM 2127 at JONES CREEK	.	Bridge Replacement	6, 11	\$5,772,342.02
16	0444-02-021	0444-02-021	Sep-29	Jack	SH 114	YOUNG COUNTY LINE	US 281	Super-2 Highway	11	\$52,765,163.47
17	0171-01-033	0171-01-033	Jan-30	Jack	SH 199	US 281	WISE COUNTY LINE	Super-2 Highway	1, 4	\$35,536,112.00

Rural TIP Palo Pinto County Projects Map

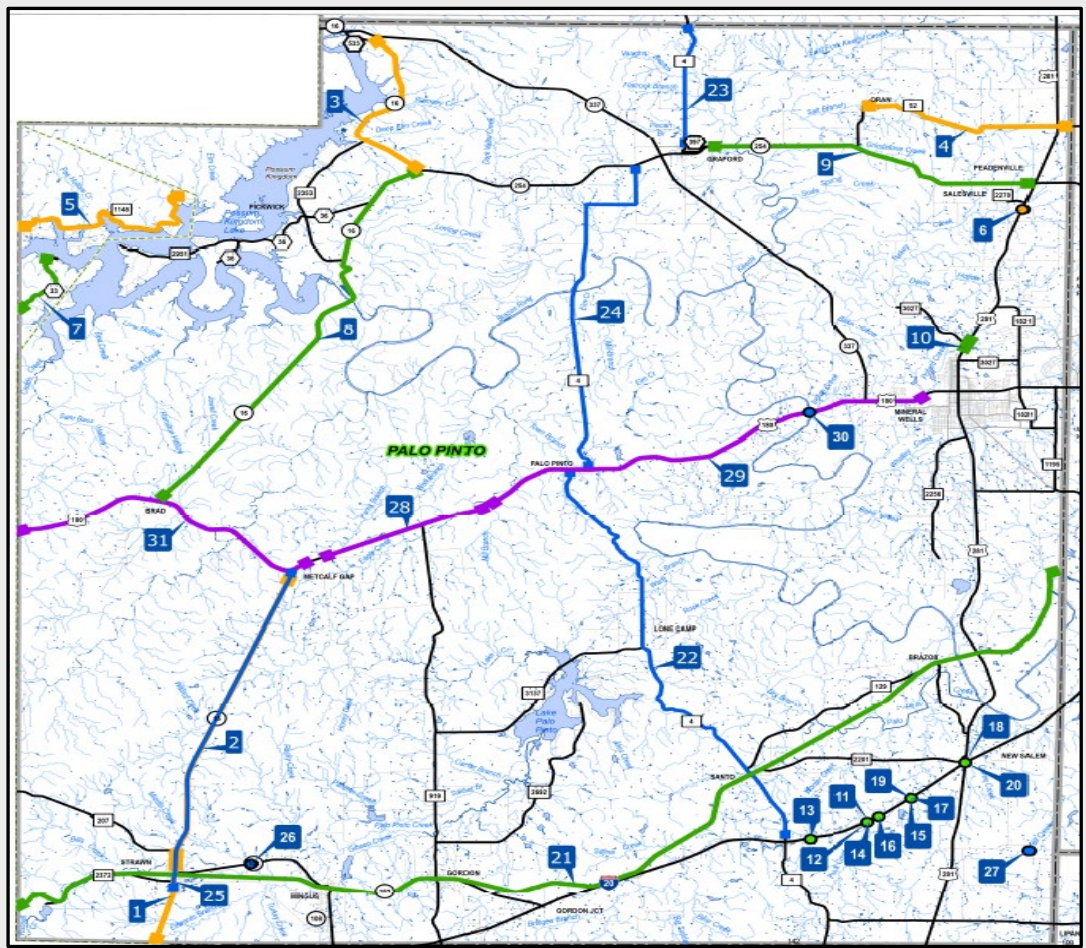

**Palo Pinto County RTIP
Project Fiscal Year**

- 2027
- 2028
- 2029
- 2030



Rural TIP Palo Pinto County Listed Projects

Project Number	CCSJ	CSJ	Month of PROJECT ESTIMATE D LET DATE	COUNTY	HIGHWAY	LIMITS FROM	LIMITS TO	PROJECT CLASSIFICATION	FUNDING CATEGORY	COST
1	1598-01-023	0007-07-028	Dec-26	Palo Pinto	SH 16	Binney St	Eastland C/L	Seal Coat	1	\$245,674.59
2	1598-01-023	0007-08-031	Dec-26	Palo Pinto	SH 16	US 180	Eastland Co. Line	Seal Coat	1	\$848,416.57
3	1598-01-023	0362-04-049	Dec-26	Palo Pinto	SH 16	SH 337	Young County Line	Seal Coat	1	\$515,026.51
4	1598-01-023	0649-01-025	Dec-26	Palo Pinto	FM 52	US 281	Main St	Seal Coat	1	\$474,805.39
5	1525-02-010	1525-02-010	Dec-26	Palo Pinto	FM 1148	Stephens County Line	End of State Maintenance	Seal Coat	1	\$266,752.00
6	0353-01-029	0249-08-047	Jun-27	Palo Pinto	US 281	Begin Bridge	End Bridge	Bridge Maintenance	6	\$348,794.00
7	0007-04-141	0714-01-016	Nov-27	Palo Pinto	PR 33	Stephens C/L	End of PR 33	Seal Coat	1	\$212,125.76
8	0171-03-078	0362-02-030	Dec-27	Palo Pinto	SH 16	US 180	SH 254	Seal Coat	1	\$504,000.00
9	0171-03-078	0539-04-041	Dec-27	Palo Pinto	SH 254	SL 397	US 281	Seal Coat	1	\$504,000.00
10	0249-08-046	0249-08-046	Feb-28	Palo Pinto	US 281	FM 3027	FM 3027	Safety Improvement Projects	8	\$750,078.00
11	0314-02-056	0314-02-056	May-28	Palo Pinto	IH 20	Begin Bridge	End Bridge	Bridge Maintenance	6	\$1,518,471.00
12	0314-02-056	0314-02-057	May-28	Palo Pinto	IH 20	Begin Bridge	End Bridge	Bridge Maintenance	6	\$1,262,028.50
13	0314-02-056	0314-02-058	May-28	Palo Pinto	IH 20	Begin Bridge Culvert	End Bridge Culvert	Bridge Maintenance	6	\$229,665.00
14	0314-02-056	0314-02-059	May-28	Palo Pinto	IH 20	Begin Bridge	End Bridge	Bridge Maintenance	6	\$755,463.50
15	0314-02-056	0314-02-060	May-28	Palo Pinto	IH 20	Begin Bridge	End Bridge	Bridge Maintenance	6	\$335,495.00
16	0314-02-056	0314-02-061	May-28	Palo Pinto	IH 20	Begin Bridge	End Bridge	Bridge Maintenance	6	\$680,459.44

Rural TIP Palo Pinto County Listed Projects

Project Number	CCSJ	CSJ	Month of PROJECT ESTIMATED LET DATE	COUNTY	HIGHWAY	LIMITS FROM	LIMITS TO	PROJECT CLASSIFICATION	FUNDING CATEGORY	COST
17	0314-02-056	0314-02-062	May-28	Palo Pinto	IH 20	Begin of Bridge	End of Bridge	Bridge Maintenance	6	\$554,748.93
18	0314-02-056	0314-02-063	May-28	Palo Pinto	IH 20	Begin of Bridge	End of Bridge	Bridge Maintenance	6	\$742,318.51
19	0314-02-056	0314-02-064	May-28	Palo Pinto	IH 20	Begin of Bridge	End of Bridge	Bridge Maintenance	6	\$598,301.90
20	0314-02-056	0314-02-065	May-28	Palo Pinto	IH 20	Begin Bridge	End Bridge	Bridge Maintenance	6	\$642,893.46
21	0902-38-156	0902-39-053	Sep-28	Palo Pinto	Various	Parker County Line	Stephens County Line	Rail Hwy Crossing Signals/Structures	8	\$507,635.56
22	0259-01-039	0314-06-039	Dec-28	Palo Pinto	FM 4	US 180	IH 20	Seal Coat	1	\$504,000.00
23	0259-01-039	0391-08-013	Dec-28	Palo Pinto	FM 4	Jack County Line	SH 254	Seal Coat	1	\$504,000.00
24	0259-01-039	0736-01-021	Dec-28	Palo Pinto	FM 4	SH 254	US 180	Seal Coat	1	\$504,000.00
25	0007-08-xxx	0007-08-xxx	Jan-29	Palo Pinto	SH 16	US 180	Willow St	Rehabilitation of Existing Roadway	1	\$17,145,668.70
26	0343-01-039	0343-01-039	Jan-29	Palo Pinto	SH 108 NATTY FLAT RD	At Middle Creek	.	Bridge Replacement	6	\$2,613,350.60
27	0902-39-037	0902-39-037	Aug-29	Palo Pinto	SH 108 NATTY FLAT RD	NATTY FLAT RD AT HILL CREEK	.	Bridge Replacement	6	\$1,942,130.71
28	0007-10-064	0007-09-021	Dec-29	Palo Pinto	US 180	WEST OF SH 16 NORTH	EAST OF ROSS WATSON RD	Super-2 Highway	1, 4	\$18,208,450.06
29	0007-10-064	0007-10-064	Dec-29	Palo Pinto	US 180	EAST OF ROSS WATSON RD	SW 12TH AVE	Super-2 Highway	1, 4	\$51,499,344.21
30	0007-10-064	0007-10-068	Dec-29	Palo Pinto	US 180	At Brazos River	.	Bridge Replacement	1, 6	\$24,133,472.00
31	0007-10-064	0011-10-028	Dec-29	Palo Pinto	US 180	STEPHENS COUNTY LINE	West of SH 16N	Super-2 Highway	1, 4	\$37,500,000.00

Rural TIP Erath County Projects Map

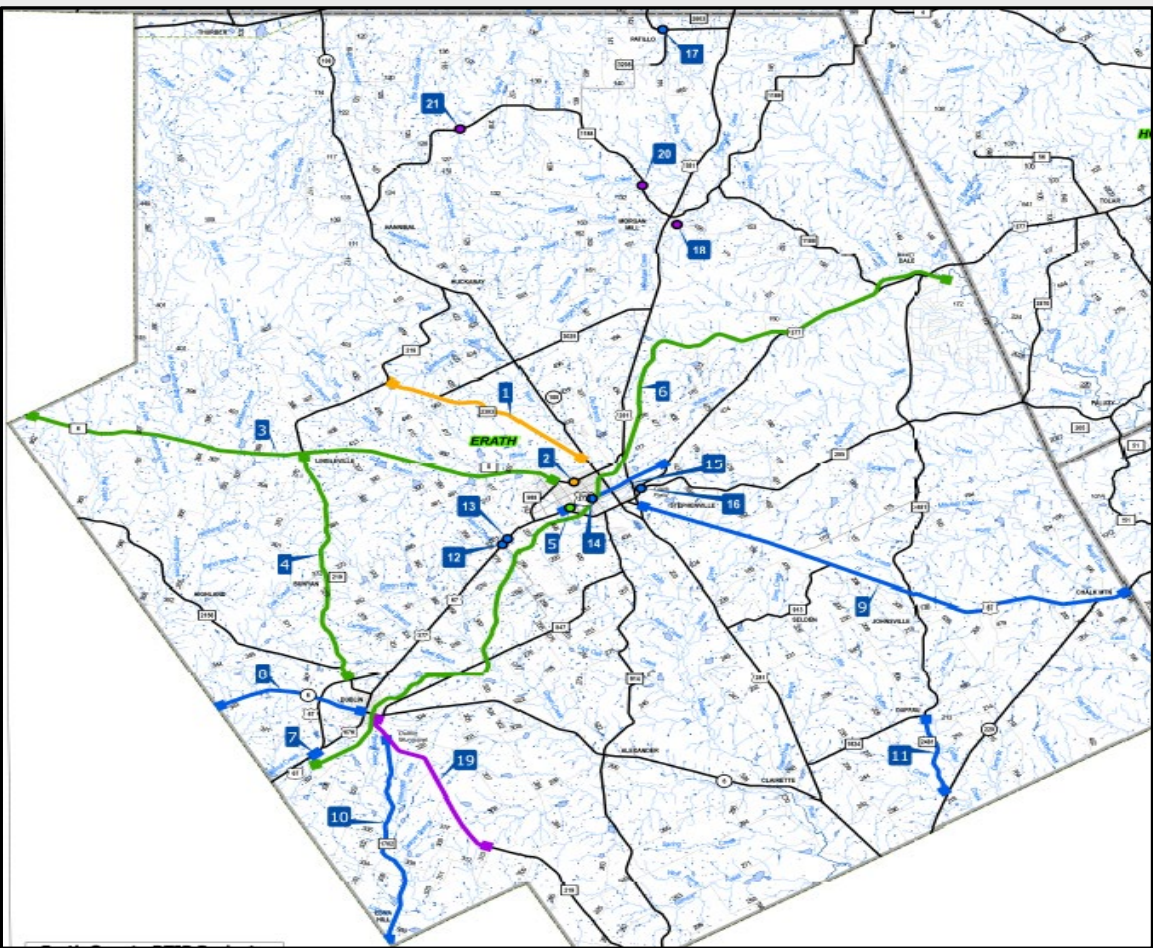

**Erath County RTIP Project
Fiscal Year**

- 2027
- 2028
- 2029
- 2030

Rural TIP Erath County Listed Projects

Project Number	CCSJ	CSJ	Month of Project Estimated Let Date	COUNTY	HIGHWAY	LIMITS FROM	LIMITS TO	PROJECT CLASSIFICATION	FUNDING CATEGORY	COST
1	1598-01-023	2550-01-012	Dec-26	Erath	FM 2303	SH 108	FM 219	Seal Coat	1	\$572,905.68
2	0550-02-058	0550-02-058	May-27	Erath	FM 8	At Ollie St Intersection	.	Intersection & Operational Imprv	1	\$364,000.00
3	0171-03-078	0550-02-057	Dec-27	Erath	FM 8	Eastland County Line	FM 988	Seal Coat	1	\$504,000.00
4	0171-03-078	0774-04-017	Dec-27	Erath	FM 219	US 67	FM 8	Seal Coat	1	\$504,000.00
5	0079-07-019	0079-07-019	Mar-28	Erath	BU 377J	S Dale St	Harbin Drive	Safety Improvement Projects	8	\$1,093,877.00
6	0902-49-084	0902-49-084	Aug-28	Erath	Various	Tolar, Tx	Dublin, Tx End of Divided Highway	Rail Hwy Crossing Signals/Structures	8	\$1,949,537.17
7	0259-01-039	0079-04-056	Dec-28	Erath	US 67	BU 67K	US 67	Seal Coat	1	\$504,000.00
8	0259-01-039	0257-06-029	Dec-28	Erath	SH 6	Comanche County Line	US 67	Seal Coat	1	\$504,000.00
9	0259-01-039	0259-01-039	Dec-28	Erath	US 67	US 281	Somervell C/L	Seal Coat	1	\$504,000.00
10	0259-01-039	1597-01-017	Dec-28	Erath	FM 1702	Commanche CL	FM 219	Seal Coat	1	\$504,000.00
11	0259-01-039	1851-01-015	Dec-28	Erath	FM 2481	FM 1824	SH 220	Seal Coat	1	\$504,000.00
12	0079-05-075	0079-05-075	Jan-29	Erath	US 67	Intersection CR 258	.	Safety Improvement Projects	8	\$71,684.59
13	0079-05-076	0079-05-076	Jan-29	Erath	US 67	Intersction of CR 351	.	Safety Improvement Projects	8	\$67,294.19
14	0079-07-020	0079-07-020	Jan-29	Erath	BU 377J	Centennial Lane	Michhaney Ave	Safety Improvement Projects	8	\$462,069.93
15	0079-07-xxx	0079-07-xxx	Jan-29	Erath	BU 377J	US 67	US 377	Mill and Overlay	1	\$5,477,513.98
16	0080-01-059	0080-01-059	Jan-29	Erath	US 377	Intersection FM 205	.	Safety Improvement Projects	8	\$60,053.67
17	3008-02-009	3008-02-009	Mar-29	Erath	FM 2803	at Buck Creek	.	Bridge Replacement	6	\$1,028,429.00
18	0902-49-085	0902-49-085	Sep-29	Erath	COUNTY ROAD 156	CR 156 at Branch of N Paluxy River	.	Bridge Replacement	6	\$2,011,366.56
19	0774-01-020	0774-01-020	Jan-30	Erath	FM 219	SH 6	CR 313	Rehabilitation of Existing Road	11	\$11,852,775.82
20	1332-02-018	1332-02-018	May-30	Erath	FM 1188	At Counts Creek Bridge	.	Bridge Replacement	6	\$3,800,000.00
21	1332-02-018	1332-02-019	May-30	Erath	FM 1188	FM 1188 over Lost Creek	.	Bridge Replacement	6	\$4,247,217.16

Rural TIP Somervell County Projects Map

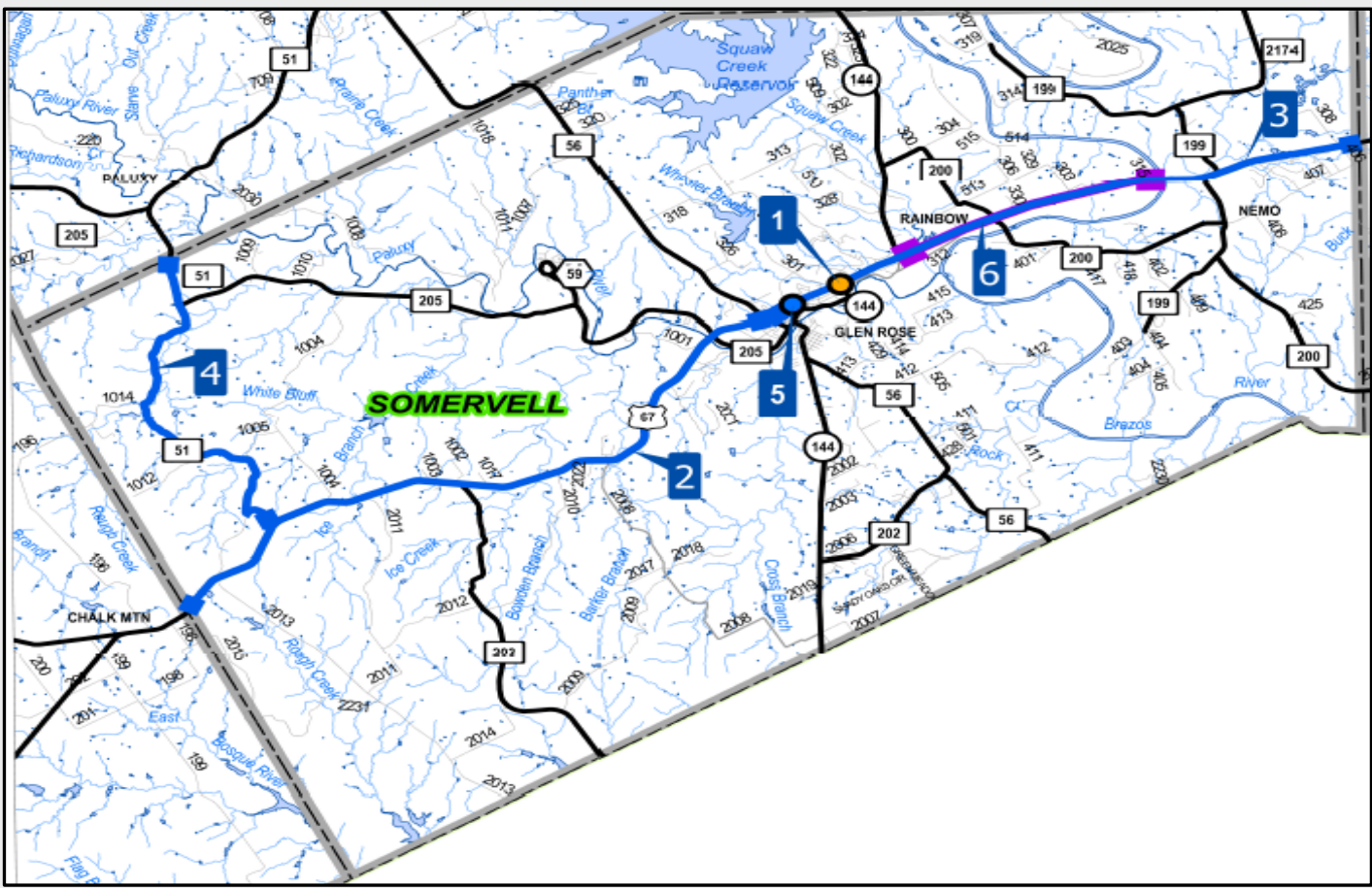

**Somervell County RTIP
Project Fiscal Year**

- 2027
- 2028
- 2029
- 2030



Rural TIP Somervell County Listed Projects

Project Number	CCSJ	CSJ	Month of Project Estimated Let Date	COUNTY	HIGHWAY	LIMITS FROM	LIMITS TO	PROJECT CLASSIFICATION	FUNDING CATEGORY	COST
1	0353-01-029	0259-03-066	Jun-27	Somervell	US 67	Begin Bridge	End Bridge	Bridge Maintenance	6	\$793,740.00
2	0259-01-039	0259-02-055	Dec-28	Somervell	US 67	Erath County Line	FM 56	Seal Coat	1	\$504,000.00
3	0259-01-039	0259-03-065	Dec-28	Somervell	US 67	FM 56	Johnson County Line	Seal Coat	1	\$504,000.00
4	0259-01-039	0780-01-021	Dec-28	Somervell	FM 51	Hood County Line	US 67	Seal Coat	1	\$504,000.00
5	0259-03-067	0259-03-067	Jan-29	Somervell	US 67	Intersection Live Oak St.		Safety Improvement Projects	8	\$67,617.11
6	0259-03-058	0259-03-058	Oct-29	Somervell	US 67	BRAZOS RIVER	SH 144	Widen Freeway	1, 4	\$60,000,000.00



Next Steps

In the Rural TIP Process

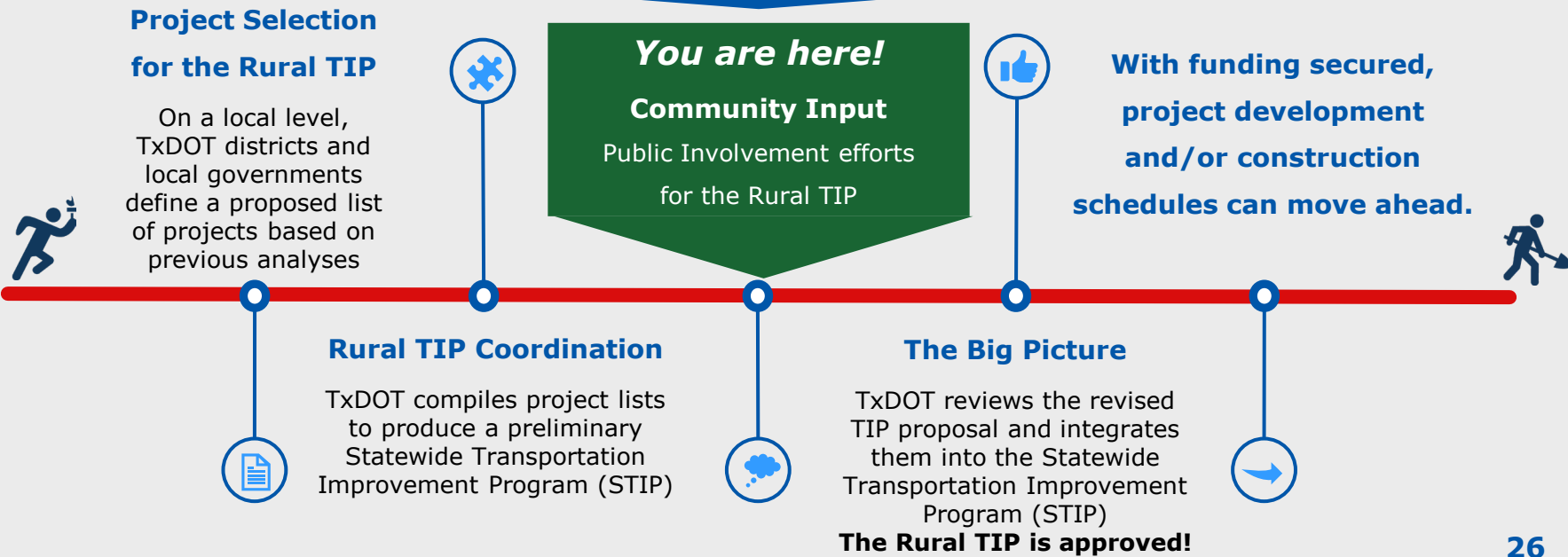



Next Steps

How to provide comments:

1. If attending an in-person meeting, fill out a comment card today and leave it with staff

2. Mail a comment to:

Texas Department of Transportation
Fort Worth District, Attn: Rural TIP
2501 Southwest Loop 820, Fort Worth, TX 76133

3. Or email a comment to:

FTW.RTIP@txdot.gov, Attention: Rural TIP

Remember to **submit your comments by Thursday, February 26, 2026**
to be included in the official summary of this meeting



For additional information about project development processes and construction phases of a specific project, please contact the Area Engineer and their staff in your county:

Chadwick Dabbs, P.E.

Area Engineer: Parker & Palo Pinto Counties

Office Location: Weatherford

Email: Chadwick.Dabbs@txdot.gov

Office Phone: (682) 229-2800

Michael Reynolds, P.E.

Area Engineer: Jack & Wise Counties

Office Location: Decatur

Email: Michael.Reynolds@txdot.gov

Office Phone: (940) 626-3400

Sarah Horner, P.E.

Area Engineer: Hood, Erath & Somervell Counties

Office Location: Stephenville

Email: Sarah.Horner@txdot.gov

Office Phone: (254) 965-3511

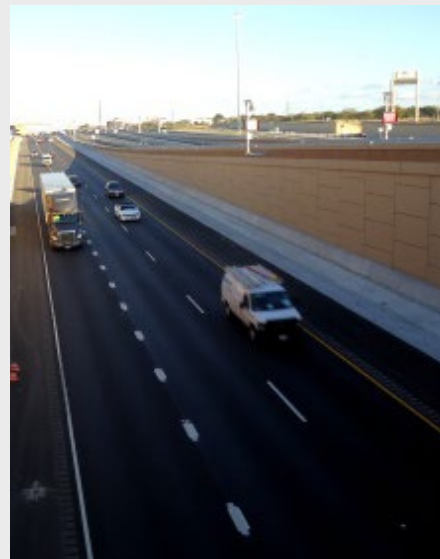

Thank you!