Texas Department of Transportation
FORT WORTH DISTRICT
DAVID M. SALAZAR JR., P.E., DISTRICT ENGINEER

PUBLIC MEETING DISPLAY
US 67
SOMERVELL / JOHNSON COUNTY

PROJECT LIMITS:
FROM FM 199 TO BUS 67 IN HENDERSON ST/WALLS DR:
CSJ: 0259-03-059, 0259-04-041, 0422-03-037
FUNCTIONAL CLASS: PRINCIPAL ARTERIAL
DESIGN SPEED
US 67: 60MPH
PROJECT LENGTH = 12.59 MILES

ADT
2025: 7,250 2045: 9,900 2055: 11,200

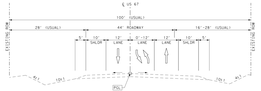

US 67 EXISTING TYPICAL SECTION
SCALE: N.T.S.

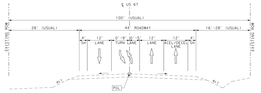

US 67 EXISTING TYPICAL SECTION
SCALE: N.T.S.

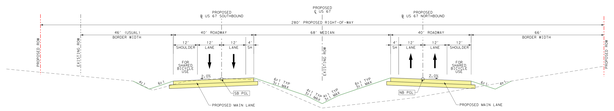

US 67 PROPOSED MAIN LANE TYPICAL SECTION
SCALE: N.T.S.

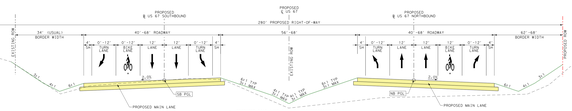

* PROPOSED BIKE LANE THROUGH INTERSECTIONS ONLY

US 67 PROPOSED MAIN LANE TYPICAL SECTION AT INTERSECTION
SCALE: N.T.S.

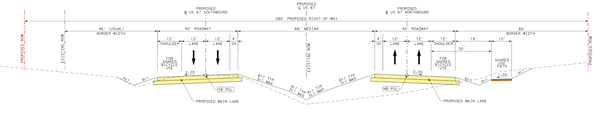

US 67 PROPOSED MAIN LANE TYPICAL SECTION WITH SHARED-USE-PATH
SCALE: N.T.S.

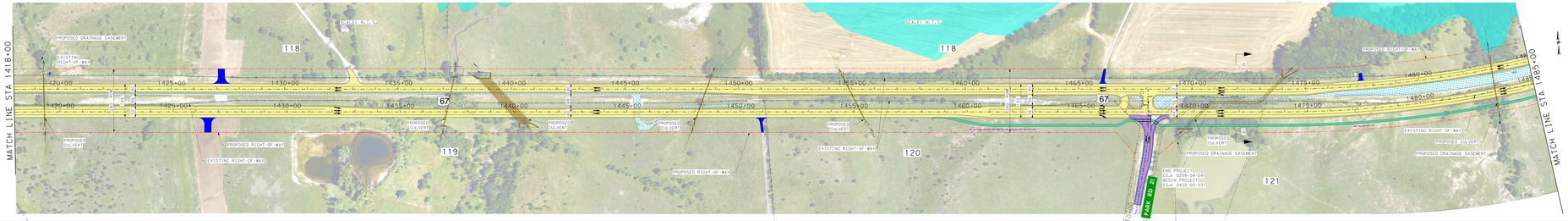

TRAFFIC DIAGRAM

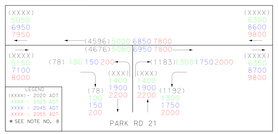

PARCEL ID	OWNER	PROPERTY IMPACT	AREA (ACRES)
118	ROOF IRREVOCABLE ASSET TRUST	ROW & DRAINAGE ESMT	6.97
119	ROOF IRREVOCABLE ASSET TRUST	N/A	N/A
120	RONALD MCCUTCHIN FAMILY	ROW & DRAINAGE ESMT	5.07
121	KASAL FAMILY TRUST	ROW & DRAINAGE ESMT	10.82

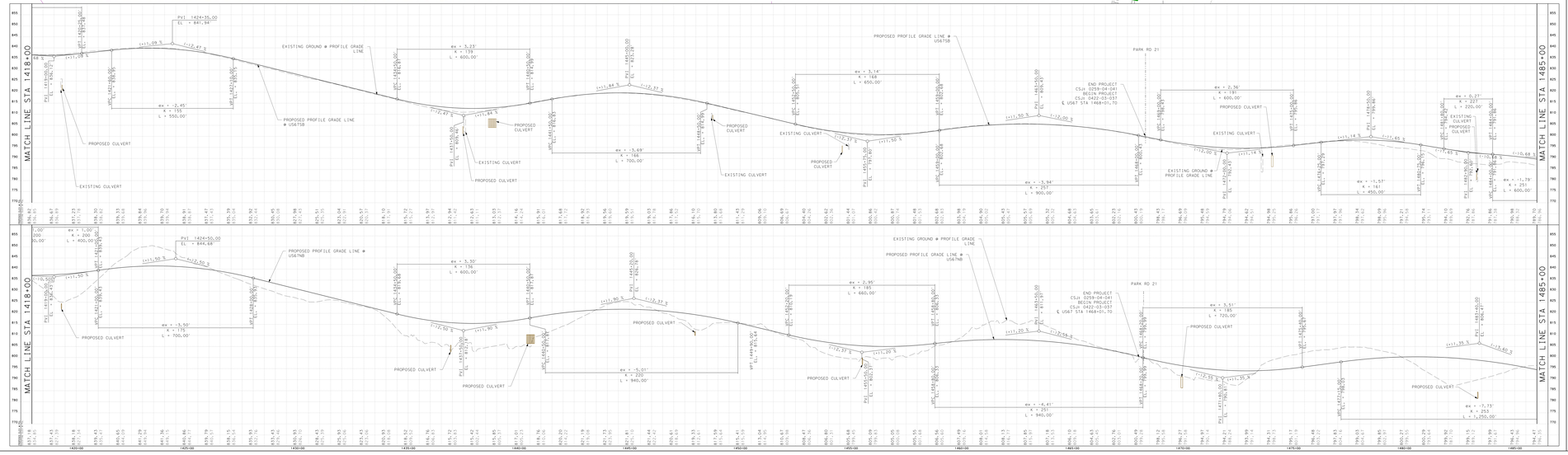

PLAN LEGEND

- PROPOSED MAIN LANES
- PROPOSED CROSS STREET
- PROPOSED BRIDGE
- PROPOSED BRIDGE APPROACH SLAB
- PROPOSED SHARED USE PATH
- PROPOSED RAMP
- PROPOSED DRIVEWAY
- FEMA FLOODPLAIN
- PROPOSED PAVEMENT REMOVAL
- POTENTIAL BUILDING DISPLACEMENT
- POTENTIAL MISCELLANEOUS DISPLACEMENT
- PROPOSED RIGHT-OF-WAY
- EXISTING RIGHT-OF-WAY
- EXISTING PROPERTY LINE
- PROPOSED DRAINAGE EASEMENT
- PROPOSED RETAINING WALL
- SIGNALIZED INTERSECTION
- PROPOSED DRAINAGE CULVERT
- EXISTING DRAINAGE CULVERT
- ENVIRONMENTAL CONSTRAINT LOCATION
- FLOW DIRECTION

FM 199
BUS 67
HENDERSON ST
WALLS DR
PROJECT LOCATION
CITY OF CROWLEY
CITY OF BURLESON
CITY OF FORT WORTH
CITY OF ALVARADO
CITY OF JOSHUA
CITY OF CEDAR HILL
CITY OF DESOTO
CITY OF GRAND PRAIRIE
CITY OF MANSFIELD
CITY OF ARLINGTON
CITY OF MIDLOTHIAN
CITY OF ENNIS
CITY OF WAXAHACHIE
CITY OF ALVARADO
CITY OF CEDAR HILL
CITY OF DESOTO
CITY OF GRAND PRAIRIE
CITY OF MANSFIELD
CITY OF ARLINGTON
CITY OF MIDLOTHIAN
CITY OF ENNIS
CITY OF WAXAHACHIE
CITY OF FORT WORTH
CITY OF ALVARADO
CITY OF JOSHUA