

US 81/US 287 Rhome to Avondale

Virtual Public Hearing With In-Person Option – May 16, 2023

Project Overview

Highway/Limits: US 81/US 287 from north of Pioneer Road to south of Avondale Haslet Road in Wise and Tarrant Counties, Texas.

Project CSJs: 0013-08-111 & 0014-15-076

Project Length: Approximately 10 miles

Description: The proposed 10-mile project would reconstruct the United States Highway 81/US 287 main lanes from north of Pioneer Road to Avondale Haslet Road and reconstruct and add an additional main lane (three main lanes in each direction) south of Avondale-Haslet Road to the southern project limit. The proposed project also includes the construction, or reconstruction, and conversion of frontage roads to create a continuous one-way system within the project limits. The frontage roads would include two travel lanes on either side of US 81/US 287, left turn lanes at cross streets, and adjacent shared use paths for bicycle and pedestrian accommodations within the project limits.

The proposed project also includes new overpasses at County Road 4840 and Future Northstar Parkway, a new underpass at Ramhorn Hill Road, and new direct connectors at State Highway 114 East. Additionally, the proposed project would include operational

improvements to existing cross streets, ramps, and auxiliary lanes.

The proposed project would, subject to final design considerations, require approximately 16 acres of additional right of way; however, no residential or non-residential displacements are anticipated at this time

Funding: Project is not currently funded. TxDOT is working with NCTCOG to obtain necessary project funding. Projected start date for construction is based on availability of funding. Project may be constructed in phases through break-out projects that will be developed based on construction funding availability.

Estimated Construction Cost: \$454 million

Contact: Saba El-Hawi, P.E.
Texas Department of Transportation
Fort Worth District Office
2501 S.W. Loop 820
Email: Saba.ElHawi@txdot.gov
Phone: (817) 370-3562

Estimated Project Milestones



Questions or Comments

📞 TxDOT Project Manager: 817.370.3562

📞 Verbal Comment: 682.235.9933

✉️ Saba.ElHawi@txdot.gov



🌐 www.txdot.gov | keywords: “US 81/US 287 Rhome”

Please submit all comments by **Friday, June 2, 2023 at 11:59 p.m.**

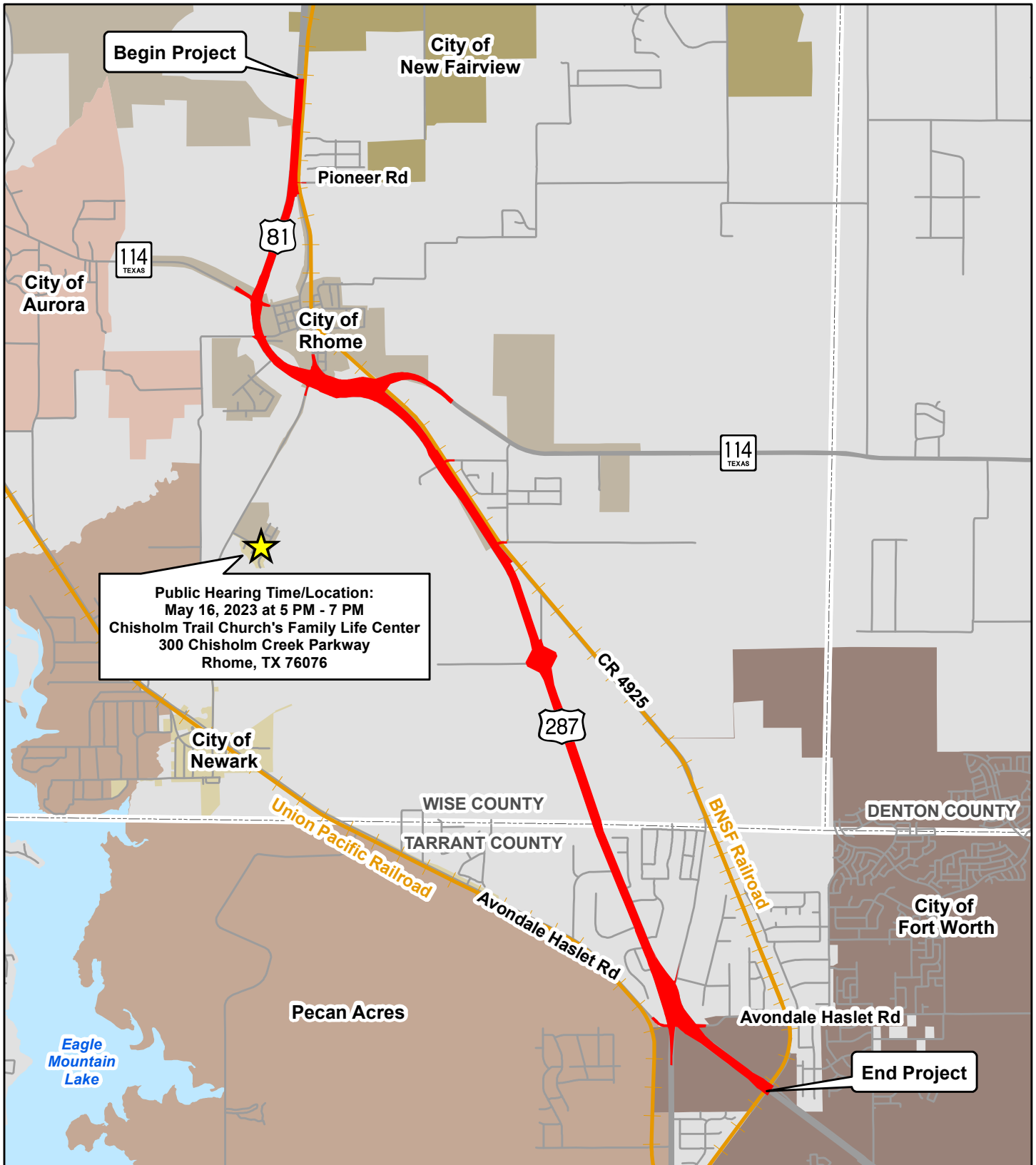

Public Hearing Time/Location:
 May 16, 2023 at 5 PM - 7 PM
 Chisholm Trail Church's Family Life Center
 300 Chisholm Creek Parkway
 Rhome, TX 76076

Legend

- Project Limits
- Railroad
- County Boundary
- Lake

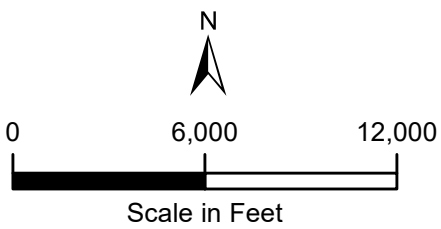

Project Location Map

US 81/US 287 Rhome to Avondale
 From north of Pioneer Road to south of
 Avondale Haslet Road
 Wise and Tarrant Counties, Texas
 CSJs: 0013-08-111 & 0014-15-176