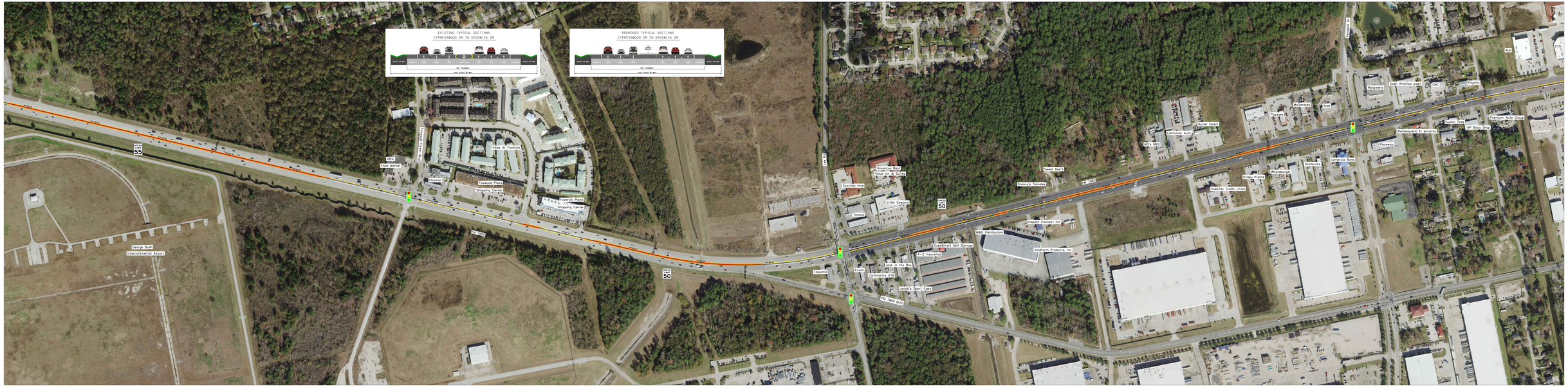

SHEET 4 OF 5: FOXWOOD FORREST BLVD - KENSWICK DR

SHEET 4 OF 5: FOXWOOD FORREST BLVD - KENSWICK DR

SHEET 4 OF 5: FOXWOOD FORREST BLVD - KENSWICK DR

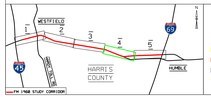

LEGEND

- SIGNALIZED INTERSECTION
- EXISTING LANE DIRECTION
- EXISTING MEDIAN
- PROPOSED MEDIAN (LANDSCAPE PAVERS)
- PROPOSED STRIPING/LANE MARKINGS
- PROPOSED STRIPING/LANE MARKINGS

SCALE: 1" = 100'

FM 1960

CSJ: 1685-02-056

LEGEND

- SIGNALIZED INTERSECTION
- EXISTING LANE DIRECTION
- EXISTING MEDIAN
- PROPOSED MEDIAN (LANDSCAPE PAVERS)
- PROPOSED STRIPING/LANE MARKINGS
- PROPOSED STRIPING/LANE MARKINGS

SCALE: 1" = 100'

FM 1960

CSJ: 1685-02-056

LEGEND

- SIGNALIZED INTERSECTION
- EXISTING LANE DIRECTION
- EXISTING MEDIAN
- PROPOSED MEDIAN (LANDSCAPE PAVERS)
- PROPOSED STRIPING/LANE MARKINGS
- PROPOSED STRIPING/LANE MARKINGS

SCALE: 1" = 100'

Texas Department of Transportation

FM 1960 ACCESS MANAGEMENT STUDY

FROM EAST GATEWICK TO WHITAKER RD

HARRIS COUNTY, TEXAS

PROPOSED RAISED MEDIANS

FOXWOOD FORREST BLVD - KENSWICK DR

SHEET 4 OF 5