

# TxDOT RURAL TIP

2027 – 2030  
Laredo District

# Welcome!



## Agenda

**03** | Safety Minute

**04** | Laredo District and its  
boundaries

**05** | The Rural Transportation  
Improvement Program (TIP)

**06** | How the Rural TIP Impacts You

**07** | How Projects are Selected for  
the Rural TIP

**08-15** | Projects by County

**16** | Funding

**17-18** | Next Steps

**HELP MAKE TEXAS SAFER FOR EVERYONE**

**DRIVE *like a* TEXAN™**

**Kind. Courteous. Safe.**

[DriveLikeATexan.com](http://DriveLikeATexan.com)



## Rural Transportation Improvement Program (TIP)

### THE RURAL TIP

includes both grouped projects and individually listed projects that include added-capacity projects and regionally significant projects to be funded outside of MPO boundary, and within a TxDOT district during the next four years, including those eligible for federal funding.

It can include projects for :



**A Rural TIP project is anticipated to be funded within the next four years.**

**It shows regional agreement (community-region-state) on the need of a project.**

## How the Rural TIP Impacts You

The Rural TIP process includes opportunities to provide input on the priority of major projects that are listed on it.

Local and small projects around your community dealing with safety and access also get funding through the Rural TIP, for example:

- Road expansions
- Sidewalks
- Bike lanes
- Pavement repair or maintenance
- New or improved signals
- Turning lanes

**By participating today, you are providing input in 151 projects included in this Rural TIP projects!**

**You know  
your  
community  
best!**

Tell us what  
project  
should come  
first and why

## How Projects are Selected for the Rural TIP

Projects are identified and selected by evaluating existing and future needs based on:

current conditions and projections, statewide and regional plans, public input regarding transportation priorities

*^ This would be you, right now!*



# District Boundaries

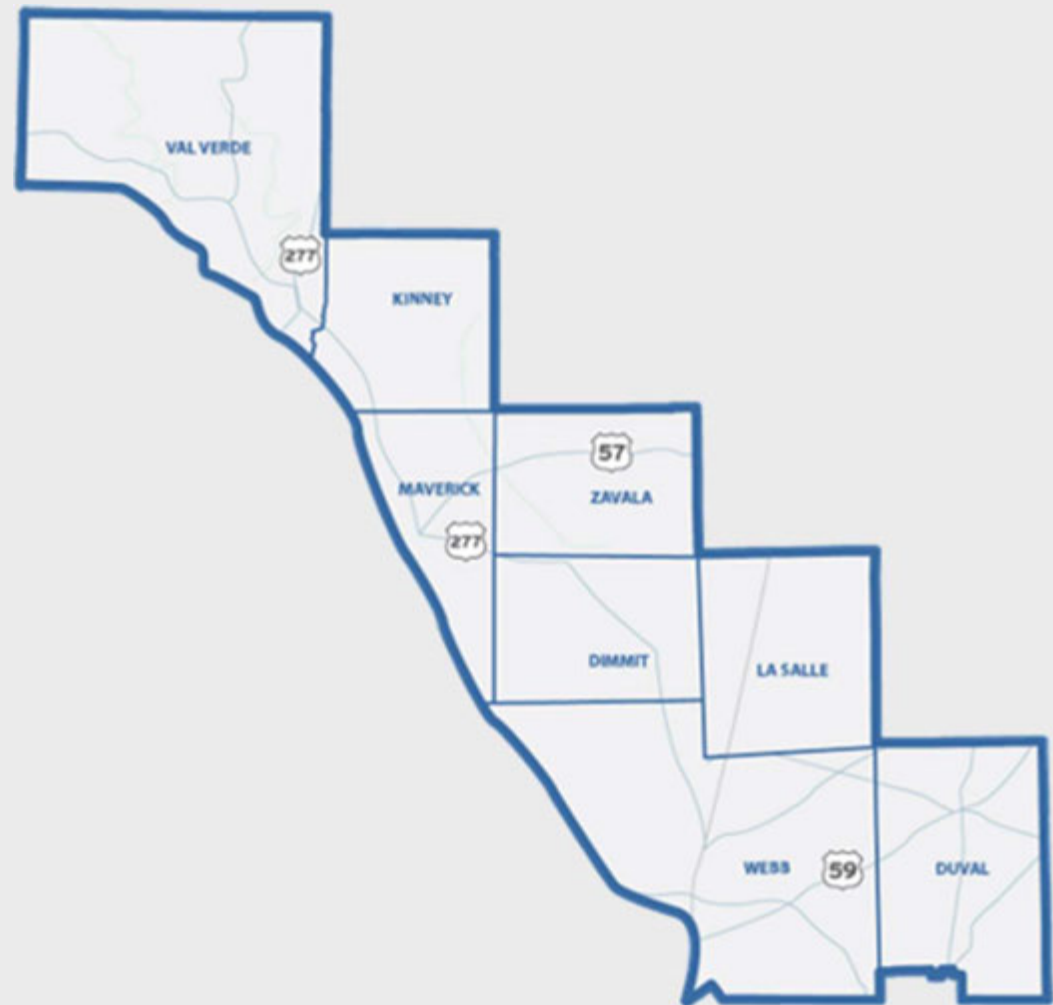

LAREDO DISTRICT

2027 – 2030 Rural TIP

## Rural TIP Webb County Projects

Map ID	CSJ	High way	County	Limits from	Limits to	Project Description	Total Project Cost	Year of Expenditure
1	0018-03-068	IH 35	Webb	9.8 MI SOUTH OF LASALLE CL (NBML)	8.3 MI SOUTH OF LASALLE CL	WIDEN INTERSTATE IH 35 NBML 4-LANE TO 6-LANE SEG-5	\$ 47,000,000.00	2030
2	0018-04-068	IH 35	Webb	0.21 MI NORTH OF CALLACHAN INT (NBML)	9.8 MI SOUTH OF LASALLE CL	WIDEN INTERSTATE IH 35 NBML 4-LANE TO 6-LANE SEG-5	\$ 34,000 000.00	2030
3	0037-10-040	US 83	Webb	1.0 MI NORTH OF SH 255	LOS BOTINES LN	WIDEN EXISTING ROADWAY TO 4-LANE DIVIDED	\$ 50,400,000.00	2030
4	0037-10-041	US 83	Webb	LOS BOTINES LN	US83/IH35 UNDERPASS	WIDEN EXISTING ROADWAY TO ADD LANES AND SHOULDERS	\$ 37,282,138.50	2030
5	0018-05-094	IH 35	Webb	2.68 MI N OF UNIROYAL INT	1.2 MI N OF US83 INT	WIDEN FREEWAY FROM 4-LANE TO 6-LANE WITH OVERPASS AT UPRR	\$ 270,752,004.00	2030
6	BRIGE 4/5	PRIVATE RD	Webb	LAREDO 4/5 INTERNATIONAL BRIDGE	US 83	PRELIMINARY DESIGN AND CONSTRUCTION OF A NEW INTERNATIONAL BRIDGE, LAND PORT OF ENTRY INCLUDING FEDERAL AND STATE FACILITIES, AND A CONNECTION FREEWAY FROM THE PORT OF ENTRY TO US 83.	\$ 394,000,000.00	2029

## Rural TIP Webb County Location Map

- CSJ 0018-03-068 (IH 35)
- CSJ 0018-04-068 (IH 35)
- CSJ 0037-10-040 (US 83)
- CSJ0037-10-041 (US 83)
- CSJ 0018-05-094 (IH 35)
- New International Bridge 4/5  
Project of Regional Significance

**2027 – 2030 Rural TIP**



**Control-Section-Job #:** 0018-03-068

**Highway:** IH 35

**Estimated Let Date:** Aug 2030

**Project Description:** Widen interstate IH 35 NBML 4-lane to 6-lane

**Project Type:** Roadway (Widen Freeway)

**Limits From:** 9.8 MI South of LaSalle CL (NBML)

**Limits To:** 8.3 MI South of LaSalle CL

**Project Length:** 1.52



**Control-Section-Job #:** 0018-04-068

**Highway:** IH 35

**Estimated Let Date:** Aug 2030

**Project Description:** Widen interstate IH 35 NBML  
4-lane to 6-lane

**Project Type:** Roadway (Widen Freeway)

**Limits From:** 0.21 MI North of Callaghan INT. (NBML)

**Limits To:** 9.8 MI South of LaSalle CL

**Project Length:** 0.86

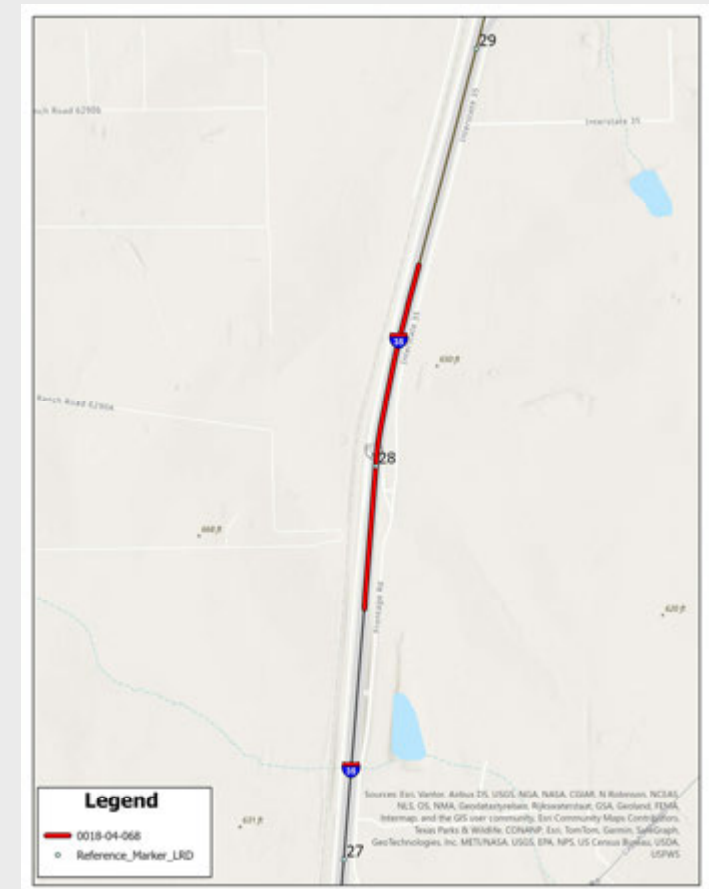



**Control-Section-Job #:** 0037-10-041

**Highway:** US 83

**Estimated Let Date:** Nov 2029

**Project Description:** Widen existing roadway from 2 lane to 4 lane divided HWY

**Project Type:** Roadway (Widen Non-Freeway)

**Limits From:** Los Botines Ln

**Limits To:** US83/IH35 Underpass

**Project Length:** 1.43 mi

**2027 – 2030 Rural TIP**

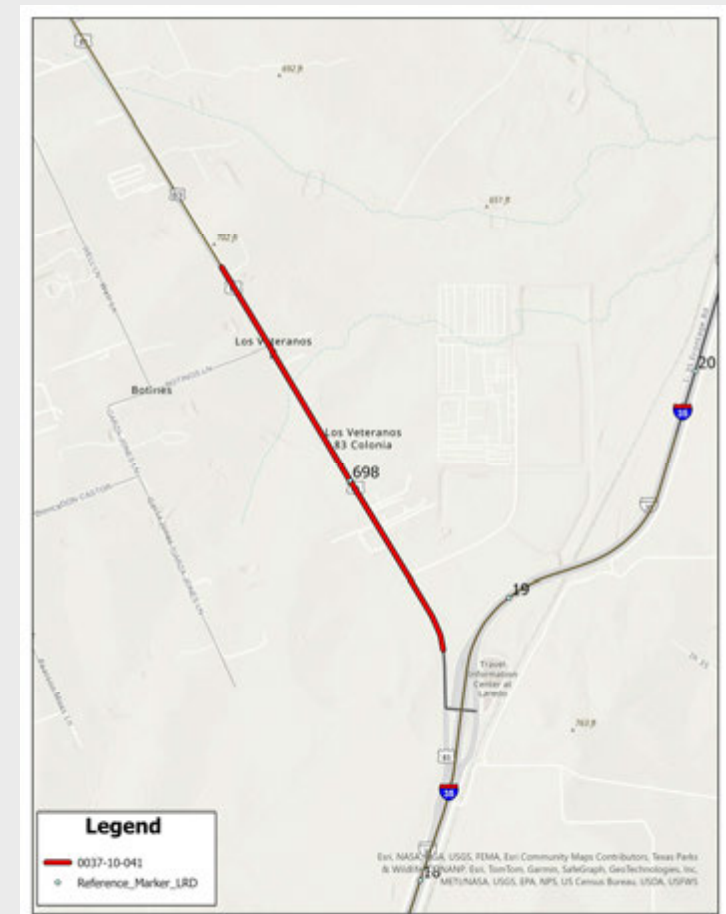

**Control-Section-Job #:** 0018-05-094

**Highway:** IH 35

**Estimated Let Date:** Nov 2029

**Project Description:** Widen Freeway from 4-Lane to 6-Lane with overpass at UPRR & direct connector to US 83

**Project Type:** Roadway (Widen Freeway)

**Limits From:** 2.68 MI N of UNIROYAL INT(MM 16.0)

**Limits To:** 1.2 MI N of US 83 INT(MM 19.787)

**Project Length:** 3.78 mi

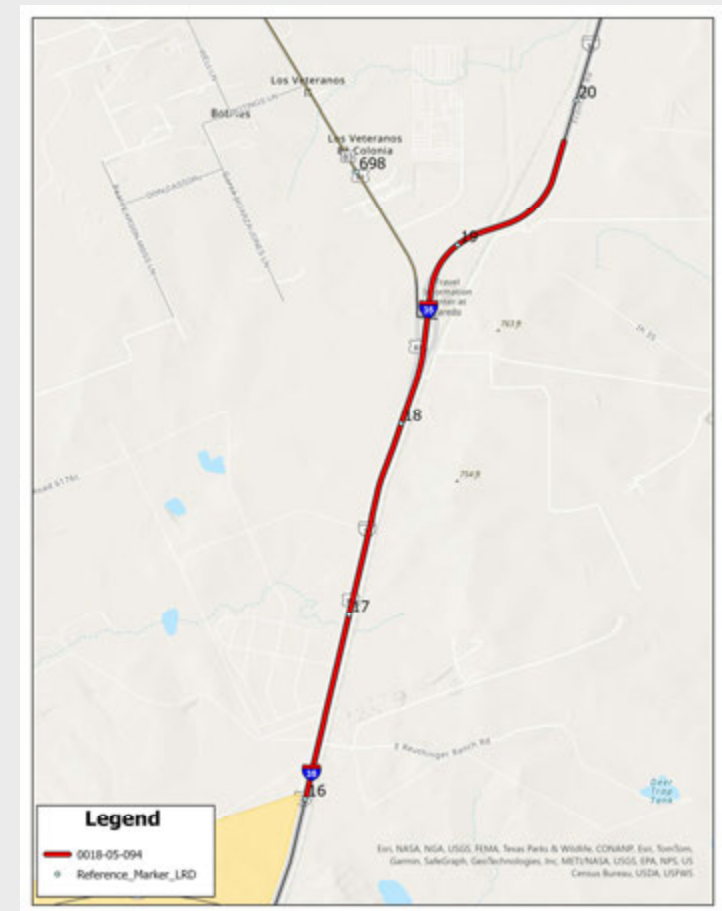

**2027 – 2030 Rural TIP**

## Project of Regional Significance

**Control-Section-Job #:** Bridge 4/5

**Highway:** Private Roadway

**Estimated Let Date:** 01/2029

**Project Description:** Preliminary design and construction of a new international bridge, inland port of entry including federal and state facilities, and a connection freeway from the port of entry to US 83.

**Project Type:** New International Bridge

**Limits From:** Laredo 4/5 International Bridge

**Limits To:** US 83

**Project Sponsor:** South Webb Bridge Company, LLC

**2027 – 2030 Rural TIP**



## Funding

**The Rural TIP is a fiscally constrained list of projects that functions as a budgeting tool for our district.**

Funds can come from:

- **Federal Government**
  - **Majority through** the Federal Highway and Transit Administrations
- **State**
  - **Majority through TxDOT's** Unified Transportation Program funding categories
- **Region**
- **Local**

## Next Steps

### In the Rural TIP Process

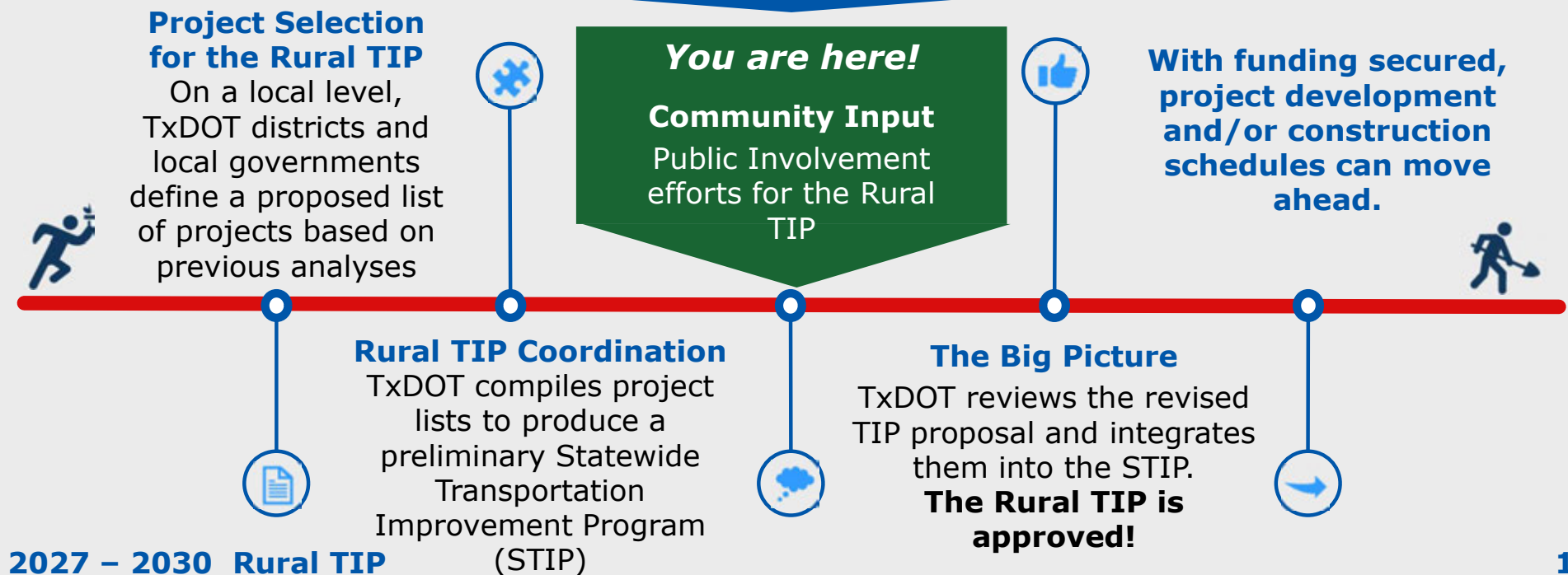

## Next Steps (Continued)

### How to provide comments:

**1. If attending an in-person meeting, fill out a comment card today and leave it with staff**

**2. Mail a comment to:**

Texas Department of Transportation  
Laredo District, Attn: Rural TIP  
1817 Bob Bullock Loop, Laredo, Tx 78043

**3. Or email a comment to:**

Denisse.Garcia@txdot.gov, Attention: Rural TIP

Remember to submit your comments by **04/24/2026** to be included  
in the official summary of this meeting.