

Interstate 35W from CR 604/CR 707 to US 67

FORT WORTH DISTRICT

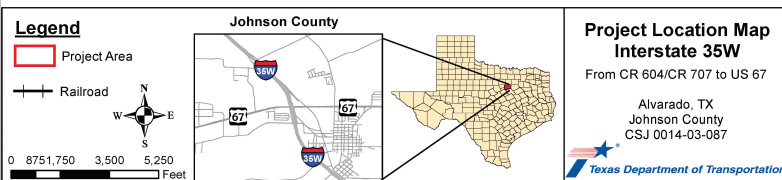
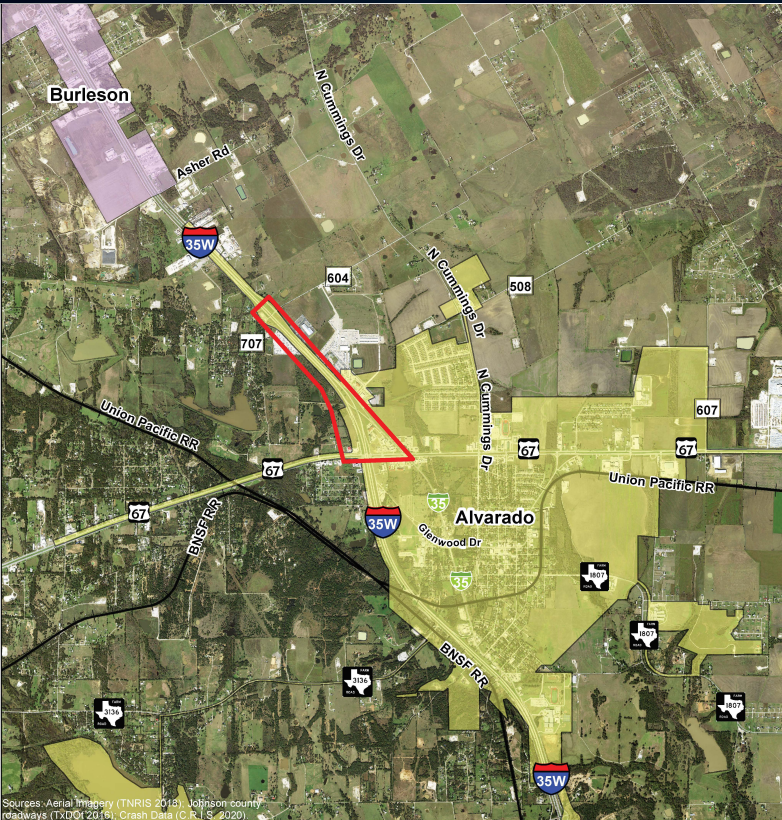

PROJECT OVERVIEW

Highway/Limits: Interstate 35W from CR 604/CR 707 to US 67 in Johnson County, Texas.

Project ID: 0014-03-087

Project Length: Approximately 1.15 miles

Proposed Improvements: The Texas Department of Transportation (TxDOT) is proposing to realign the Interstate 35W (I-35W) northbound main lanes and remove the closed left-hand exit from southbound I-35W main lanes to BUS 35W (North Parkway Drive). A northbound frontage road between United States (US) 67 and BUS 35W (North Parkway Drive) would be added, and the existing frontage road would be converted from BUS 35W (North Parkway Drive) to County Road (CR) 604/CR 707 from a two-way to a one-way frontage road. This would provide a continuous, one-way frontage road from US 67 to the CR 604/CR 707 intersection. Existing BUS 35W (North Parkway Drive) would be realigned to a T-intersection at the proposed northbound frontage road.

Along the previously referenced frontage road, a 10-foot shared-use path for bicycle and pedestrian accommodations would be constructed from US 67 extending north and terminating approximately 735 feet north of the BUS 35W (North Parkway Drive) T-intersection. A five-foot sidewalk would be constructed along BUS 35W (North Parkway Drive) from the intersection with the I-35W northbound frontage road terminating at the existing Village Park Drive driveway.

Additionally, the proposed project would include the reversal of the existing I-35W entrance and exit ramps to increase mobility and enhance safety. The proposed project would not require additional right-of-way or permanent easements.

Contact: Please send comments by mail, e-mail or voicemail by November 4, 2020 to:

Thomas Marquardt, P.E.
Design Project Manager
Texas Department of Transportation
Fort Worth District Office
2501 Southwest Loop 820
Fort Worth, Texas 76133
Email: Thomas.Marquardt@txdot.gov
Phone: (817) 370-6772

ESTIMATED PROJECT MILESTONES

Receive Environmental Clearance: Spring 2021

Begin Construction: Fall 2021

End Construction: Fall 2023

Estimated Construction Cost: \$10.4 million

The environmental review, consultation, and other actions required by applicable Federal environmental laws for this project are being, or have been, carried-out by TxDOT pursuant to 23 U.S. Code Section 327 and a Memorandum of Understanding dated December 9, 2019, and executed by FHWA and TxDOT.

Virtual Public Meeting at 6 p.m. on October 20, 2020
CSJ: 0014-03-087

