Texas Department of Transportation

ODESSA DISTRICT

PROPOSED LAYOUT EXHIBIT
IH 20WB
MIDLAND COUNTY, TEXAS
LIMITS: LP 250 TO TARLETON
CSJ: 0900-00-093
ROUTE: IH 20
PROJECT LENGTH = 1.872 MI

PLAN CONSISTING OF ALL SHEETS TITLED "PROPOSED LAYOUT EXHIBIT"
CONSULTING TEXAS DEPARTMENT OF TRANSPORTATION ENGINEERS AND SURVEYORS

LOCATION MAP

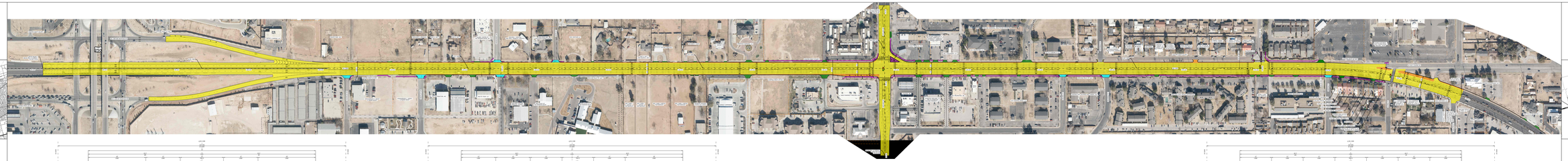


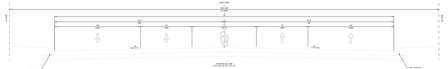


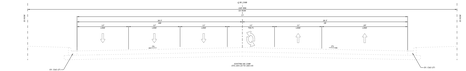


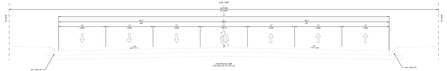

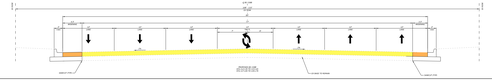


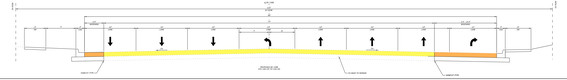

Texas Department of Transportation

ODESSA DISTRICT

PROPOSED LAYOUT EXHIBIT
IH 20WB
MIDLAND COUNTY, TEXAS
LIMITS: LP 250 TO TARLETON
CSJ: 0900-00-093
ROUTE: IH 20
PROJECT LENGTH = 1.872 MI

PLAN CONSISTING OF ALL SHEETS TITLED "PROPOSED LAYOUT EXHIBIT"
CONSULTING TEXAS DEPARTMENT OF TRANSPORTATION ENGINEERS AND SURVEYORS

LOCATION MAP

PLAN LEGEND