Texas Department of Transportation
ODESSA DISTRICT

IH 20
FROM IH 20-F TO IH 20-F EAST
CSJ: 0015-04-074
PROJECT LENGTH = 5.193 MILES (27,273.70 FT)
ECTRIP FY 2024
PUBLIC MEETING EXHIBIT
JANUARY 15, 2026

| ROADWAY TYPE | GRADE (MINS) | FUNCTIONAL CLASSIFICATION |
|---|---|---|
| FRONTAGE ROAD | 30 MPH | URBAN LOCAL STREET |
| RAMPS | 30 MPH | RAMP/RAMP RAMPS |
| MAIN LANES | 70 MPH | URBAN FREEWAY/EXPRESSWAY |
| CROSS STREETS | 30 MPH | URBAN LOCAL STREET |

LEGEND

| | | | |
|---|---|---|---|
| | EXISTING RIGHT OF WAY | | PROPOSED RIGHT OF WAY |
| | EXISTING CURB & GUTTER | | PROPOSED CURB & GUTTER |
| | EXISTING CONCRETE PAVEMENT | | PROPOSED CONCRETE PAVEMENT |
| | EXISTING ASPHALT PAVEMENT | | PROPOSED ASPHALT PAVEMENT |
| | EXISTING CONCRETE RIPRAP | | PROPOSED CONCRETE RIPRAP |
| | EXISTING ASPHALT RIPRAP | | PROPOSED ASPHALT RIPRAP |
| | | | PROPOSED TRAFFIC SIGNAL |
| | | | PROPOSED SIGN |

GENERAL NOTES:
1. ALL EXISTING RIGHT OF WAY, EASEMENTS, RESERVES, TITLES, LEASES, PERMITS, AND AGREEMENTS ARE SHOWN.
2. ALL EXISTING UTILITIES, PIPELINES, AND OTHER FACILITIES ARE SHOWN.
3. ALL PROPOSED RIGHT OF WAY, EASEMENTS, RESERVES, TITLES, LEASES, PERMITS, AND AGREEMENTS ARE SHOWN.
4. EXISTING RIGHT OF WAY CONTROL DATA WAS OBTAINED FROM AVAILABLE RECORDS AND TRUE OR NEAR TRUE.

LOCATION MAP
NOT TO SCALE

PRELIMINARY
THIS DOCUMENT IS PRELIMINARY AND IS FOR REVIEW PURPOSES ONLY. IT MAY NOT BE USED FOR CONSTRUCTION OR BIDDING PURPOSES.
DATE: 01/15/2026
ENGINEER: JOHN A. HALFF
PE NUMBER: TBPE F-1186
halff
Texas Registered Engineering Firm F-1186

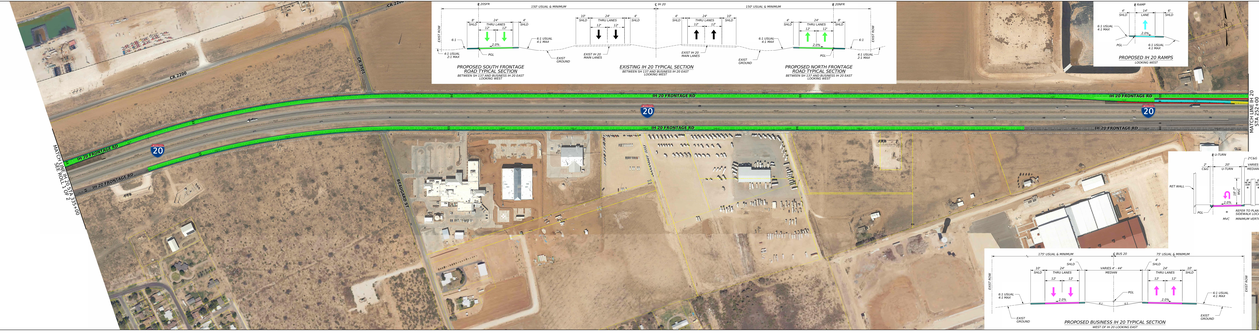
CR 1000
CR 1000
CR 1000