

ALTERNATIVE A - HOLD CENTERLINE



ALTERNATIVE EXHIBITS

US 82 WIDENING
FROM W. DIVISION STREET IN BLOSSOM,
TO SH 37 IN CLARKSVILLE
LAMAR COUNTY & RED RIVER COUNTY, TEXAS
CSJ: 0045-11-042 & 0045-12-086

ROLL 4 OF 6

PROJECT LENGTH:	22.1 MILES
AVERAGE DAILY TRAFFIC:	
FUNCTIONAL CLASSIFICATION:	DESIGN SPEED:
RURAL HIGHWAY	70 MPH
URBAN STREET	40 MPH
SUBURBAN ARTERIAL	60 MPH

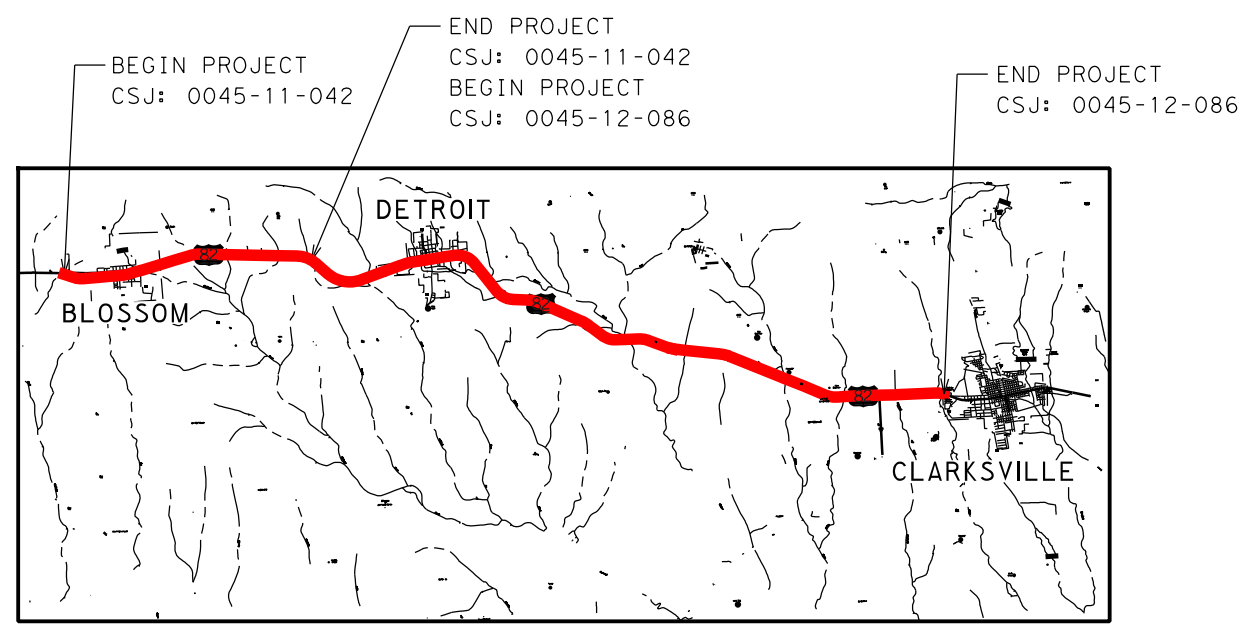

LOCATION MAP

- LEGEND
- EXISTING ROW
 - EXISTING PROPERTY LIMITS
 - EXISTING DRAINAGE STRUCTURES
 - PROPOSED BASELINE
 - PROPOSED ROW
 - PROPOSED EDGE OF PAVEMENT
 - PROPOSED MEDIAN
 - PROPOSED PAVEMENT
 - PROPOSED BRIDGE
 - PROPOSED SIDEWALK
 - 100 YR FLOODPLAIN LIMITS
 - POTENTIAL DISPLACEMENT
 - CITY LIMITS
 - PARK/OPEN SPACE
 - CEMETERY
 - NORTHEAST TEXAS TRAIL
 - SCHOOL
 - PLACE OF WORSHIP

PRELIMINARY FOR INTERIM REVIEW ONLY

RED RIVER COUNTY, TEXAS
LAMAR COUNTY, TEXAS

TXDOT PARIS DISTRICT
TEXAS COUNTY MAP
N.T.S.

HALFF
121 EISENLOP 323 SUITE 117
TYLER, TEXAS 75701
TEL: 903.817.5260

WILLIAM P. HICKS 08171 1/22/2020
JOSEPH W. BARTON 12234 1/22/2020

HALFF ASSOCIATES, INC.
TYPE #10M 47-312

© 2020 by Texas Department of Transportation all rights reserved

ALTERNATIVE B - WIDEN SOUTH

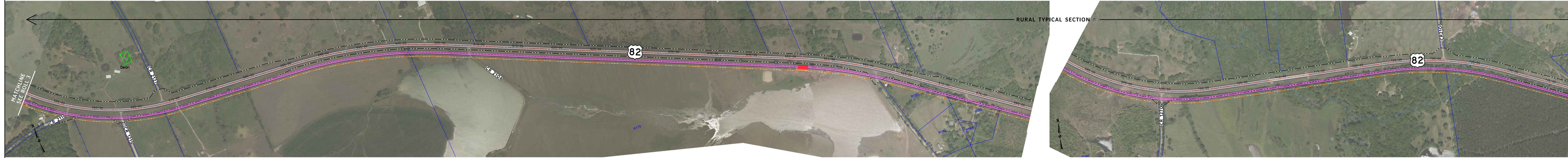

ALTERNATIVE C - WIDEN NORTH



ALTERNATIVE EXHIBITS

US 82 WIDENING
FROM W. DIVISION STREET IN BLOSSOM,
TO SH 37 IN CLARKSVILLE
LAMAR COUNTY & RED RIVER COUNTY, TEXAS
CSJ: 0045-11-042 & 0045-12-086

ROLL 4 OF 6

PROJECT LENGTH:	22.1 MILES
AVERAGE DAILY TRAFFIC:	
FUNCTIONAL CLASSIFICATION:	DESIGN SPEED:
RURAL HIGHWAY	70 MPH
URBAN STREET	40 MPH
SUBURBAN ARTERIAL	60 MPH

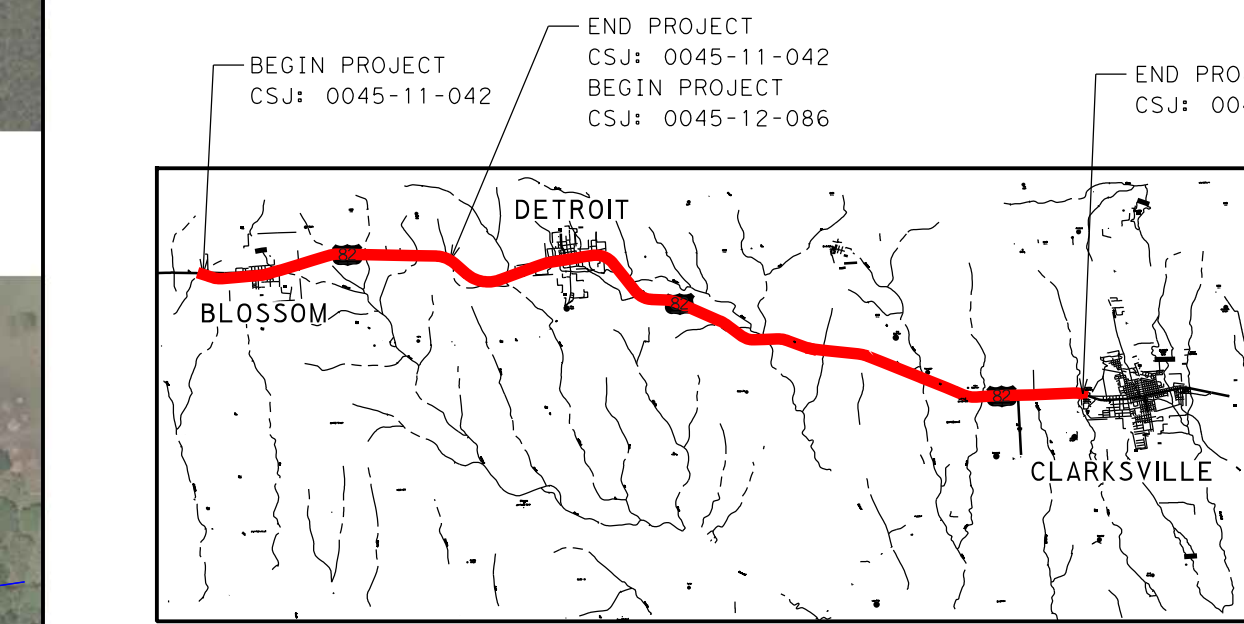

LOCATION MAP

- LEGEND
- EXISTING ROW
 - EXISTING PROPERTY LIMITS
 - EXISTING DRAINAGE STRUCTURES
 - PROPOSED BASELINE
 - PROPOSED ROW
 - PROPOSED EDGE OF PAVEMENT
 - PROPOSED MEDIAN
 - PROPOSED PAVEMENT
 - PROPOSED BRIDGE
 - PROPOSED SIDEWALK
 - 100 YR FLOODPLAIN LIMITS
 - POTENTIAL DISPLACEMENT
 - CITY LIMITS
 - PARK/OPEN SPACE
 - CEMETERY
 - NORTHEAST TEXAS TRAIL
 - SCHOOL
 - PLACE OF WORSHIP

PRELIMINARY FOR INTERIM REVIEW ONLY

RED RIVER COUNTY, TEXAS
LAMAR COUNTY, TEXAS

TXDOT PARIS DISTRICT
TEXAS COUNTY MAP
N.T.S.

HALFF
121 EISENLOP 323 SUITE 117
TYLER, TEXAS 75701
TEL: 903.817.5260

WILLIAM P. HICKS 08171 1/22/2020
JOSEPH W. BARTON 12234 1/22/2020

HALFF ASSOCIATES, INC.
TYPE #10M 47-312

© 2020 by Texas Department of Transportation all rights reserved