

# Environmental Constraints - Land Use

## US Highway 75: From FM 1417 to FM 120

### Grayson County, Texas

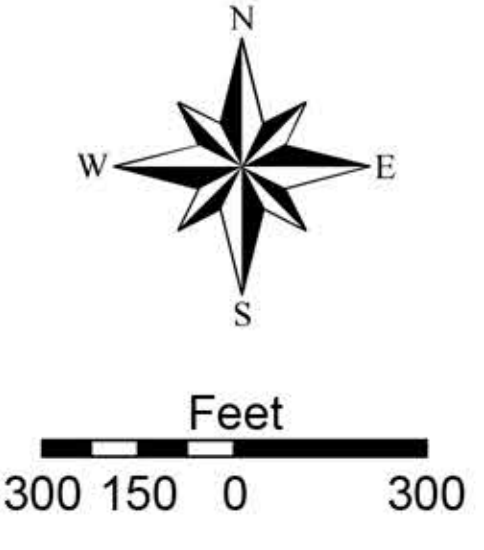
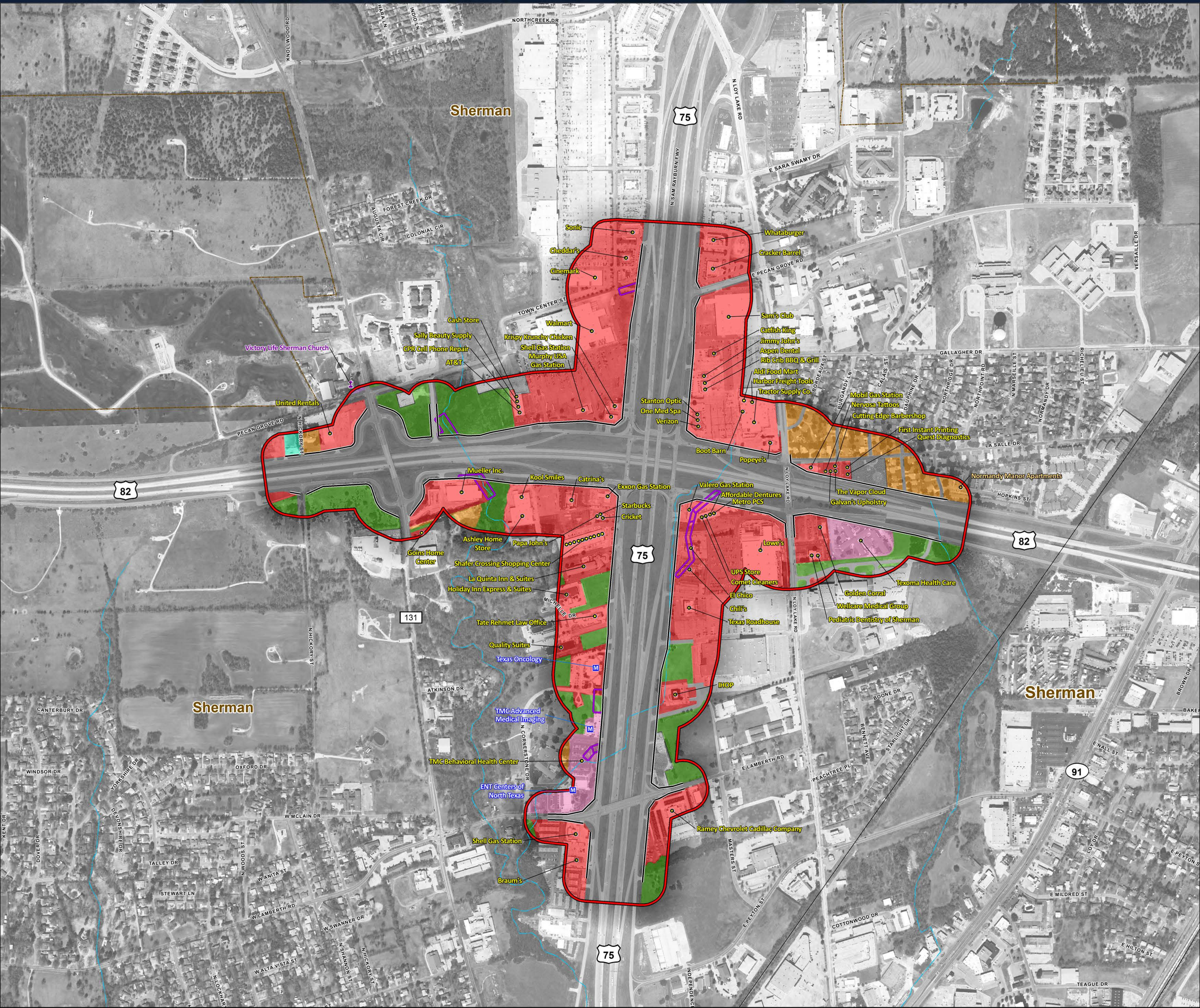

- Study Area
- Existing Right-of-way
- Existing Easement
- City Boundary
- Railroad

- Apartments
- Business
- + Place of Worship
- M Community Facility
- ~ River/Stream

#### Land Use

- Commercial
- Community Facility
- Transportation
- Industrial
- Place of Worship
- Residential
- Undeveloped
- Utility



The environmental review, consultation, and other actions required by applicable Federal environmental laws for this project are being, or have been, carried-out by TxDOT pursuant to 23 U.S.C. 327 and a Memorandum of Understanding dated Dec. 16, 2014, and executed by FHWA and TxDOT.

La revisión ambiental, consultas y otras acciones requeridas por las leyes ambientales federales correspondientes para este proyecto, han sido o se están llevando a cabo por TxDOT en cumplimiento a 23 U.S.C. 327 y un Memorando de entendimiento con fecha del 16 de diciembre de 2014, y ejecutado por FHWA y TxDOT.