

CK: DW: CK: DW:

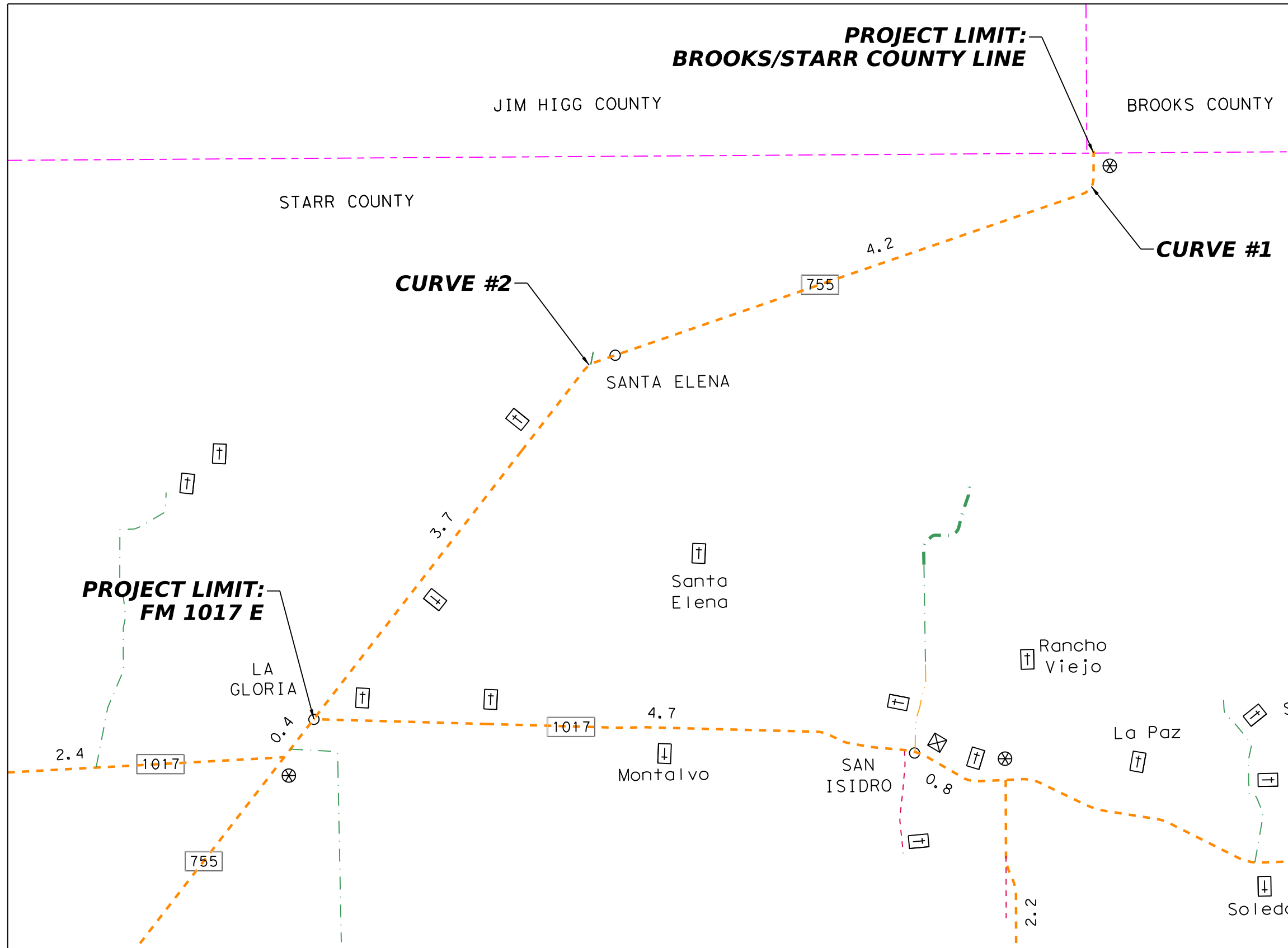

DATE: \$DATE\$
FILE: \$FILES\$



FM 755
CURVES LOCATION
MAP

© TxDOT 2024 SHEET 1 OF 1

CONT	SECT	JOB	HIGHWAY
1103	02	014	FM 755
DIST	COUNTY	SHEET NO.	
PHR	STARR	1	

CK: DW: CK: DW: DATE: \$DATE\$ FILE: \$FILES\$ \$TIMES\$

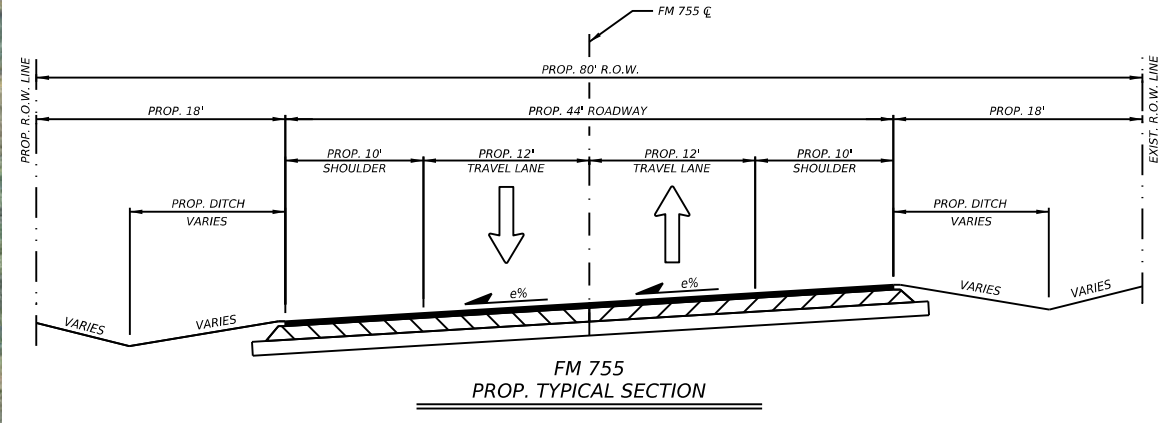
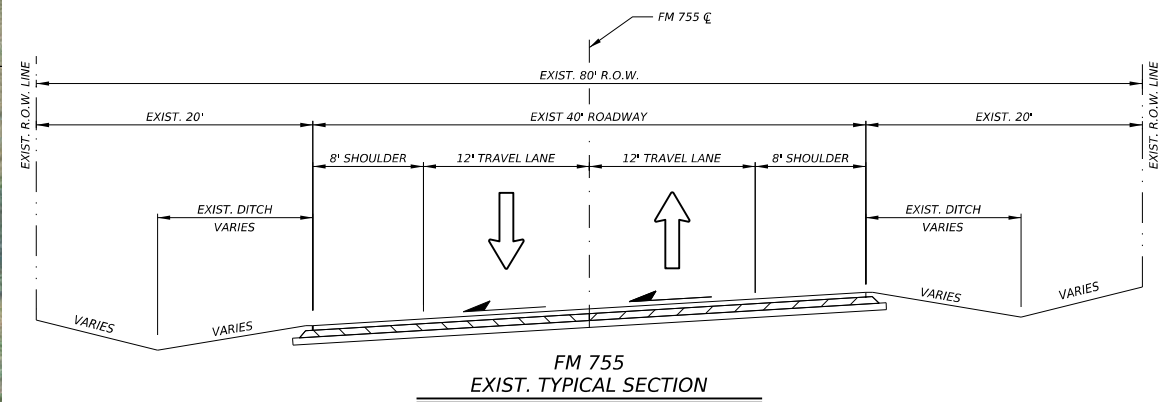

PROP. ID	OWNER
17327	SOL NACIENTE LLC
0	NO INFO (JIM HOGG. CO.)

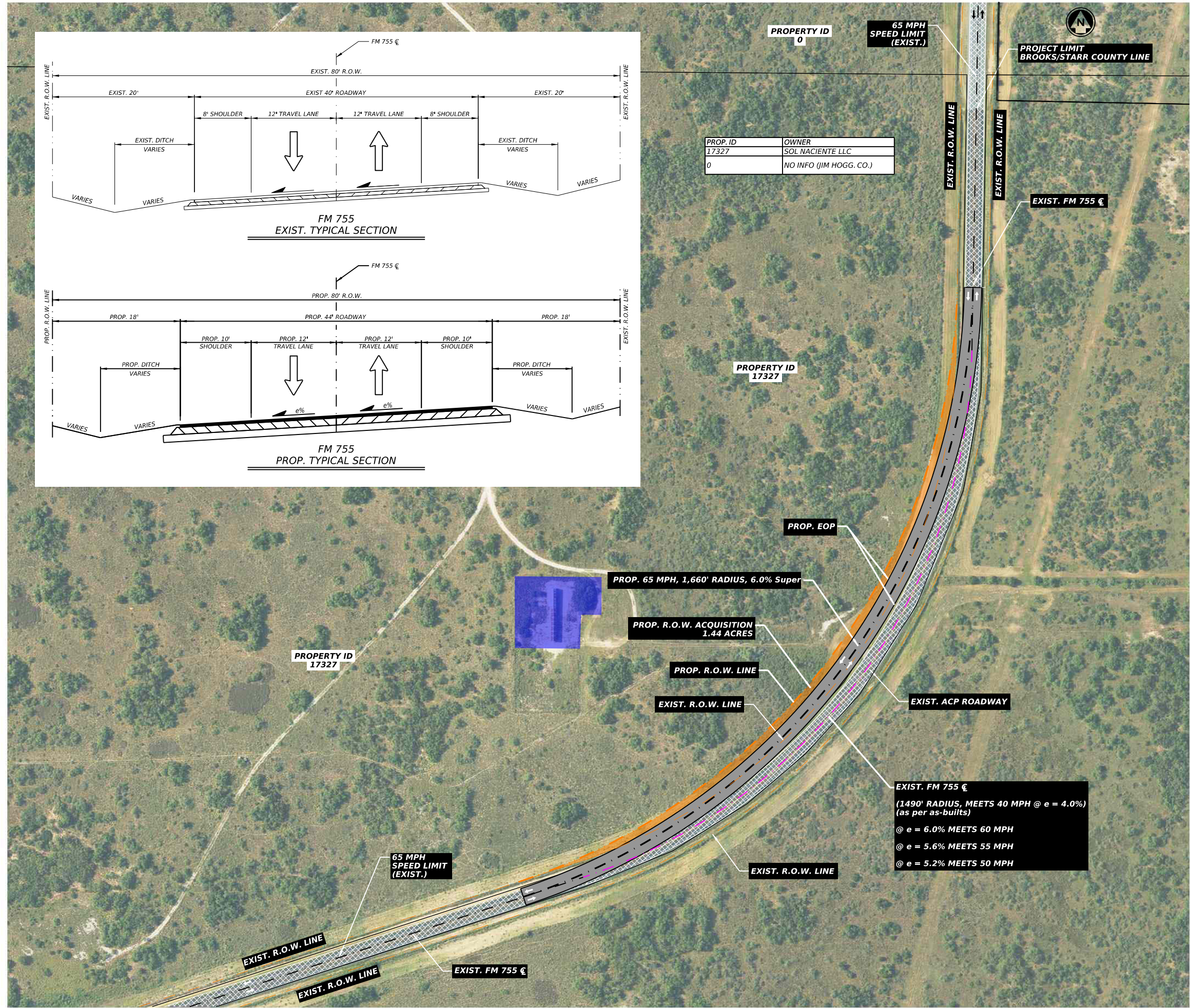

LEGEND

- PROP. ACP ROADWAY
- EXIST. ACP ROADWAY
- EXIST. RIGHT OF WAY
- PROP. RIGHT OF WAY
- DIRECTION OF TRAFFIC
- EXIST. FM 755 C

PROP. CURVE DATA

DESIGN SPEED = 65 MPH
 RADIUS = 1,660'
 SUPER = 6%
 ADDTNL ROW AREA = 1.44 AC

EXIST. CURVE DATA

1. REFER TO CALLOUT ON PLAN VIEW FOR ALTERNATIVES ON EXISTING HORIZONTAL CURVE.
2. NO ADDITIONAL R.O.W. REQUIRED.

NOTE:
 THIS DOCUMENT IS RELEASED FOR THE PURPOSE OF INTERIM REVIEW UNDER THE AUTHORITY OF ERIK RAMIREZ, P.E. 149713 ON \$DATE\$. IT IS NOT TO BE USED FOR CONSTRUCTION OR BIDDING PURPOSES.



FM 755
PROPOSED ROADWAY HORIZONTAL REALIGNMENT ALTERNATIVES CURVE #1

© TxDOT 2024		SHEET 1 OF 1	
CONT	SECT	JOB	HIGHWAY
1103	02	014	FM 755
DIST	COUNTY	SHEET NO.	
PHR	STARR	1	

CK: DW: CK: DW:

PROP. ID	OWNER
41038	SANDOVAL ASUNCION CELEDON & SAN JUANITA AIME VASQUEZ
21613	RAMIREZ MARIA
21167	ALVAREZ PATRICIA
79166	HERRERA ARNULFO CAMPOS

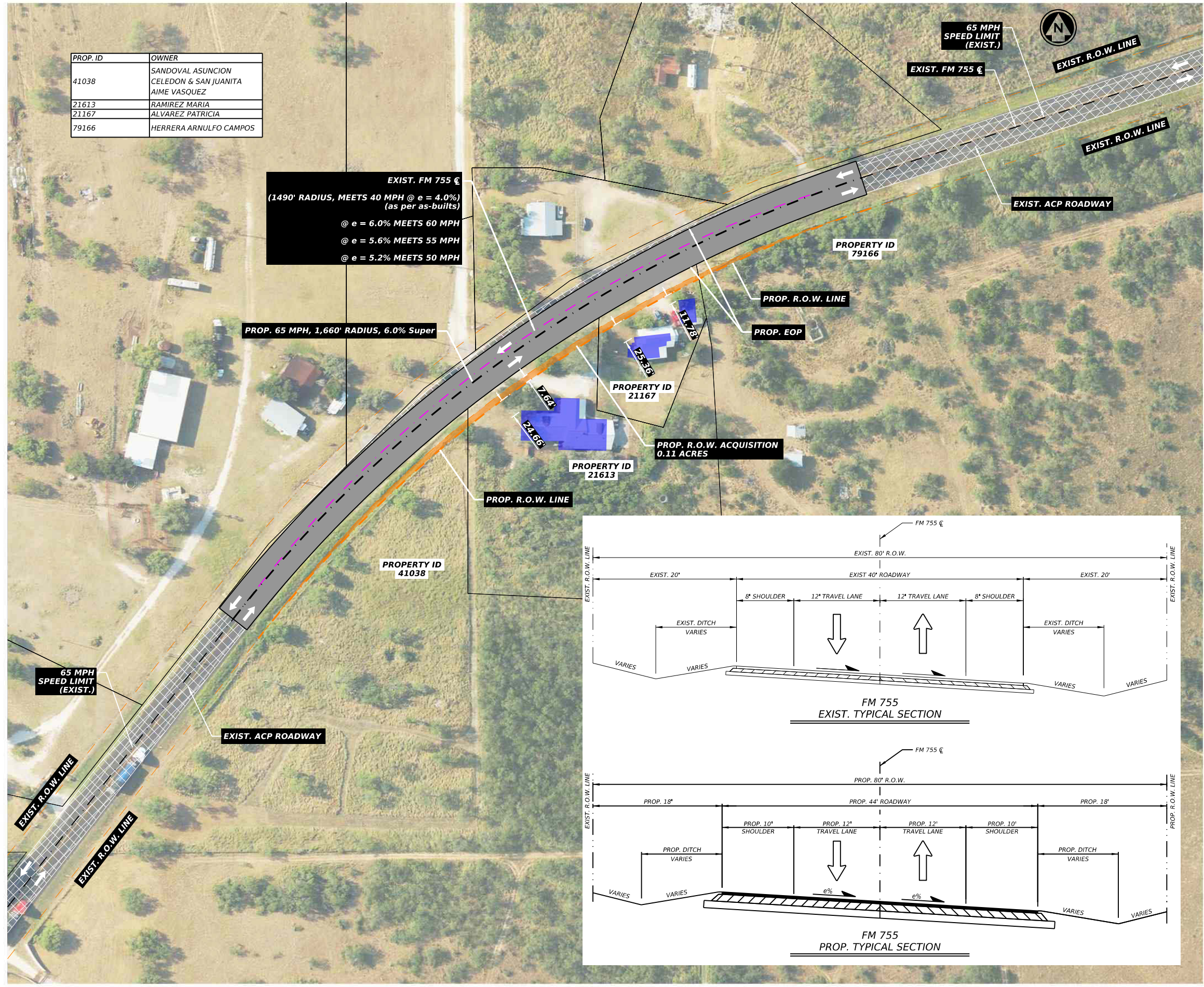

EXIST. FM 755 C
 (1490' RADIUS, MEETS 40 MPH @ e = 4.0%)
 (as per as-builts)
 @ e = 6.0% MEETS 60 MPH
 @ e = 5.6% MEETS 55 MPH
 @ e = 5.2% MEETS 50 MPH

PROP. 65 MPH, 1,660' RADIUS, 6.0% Super

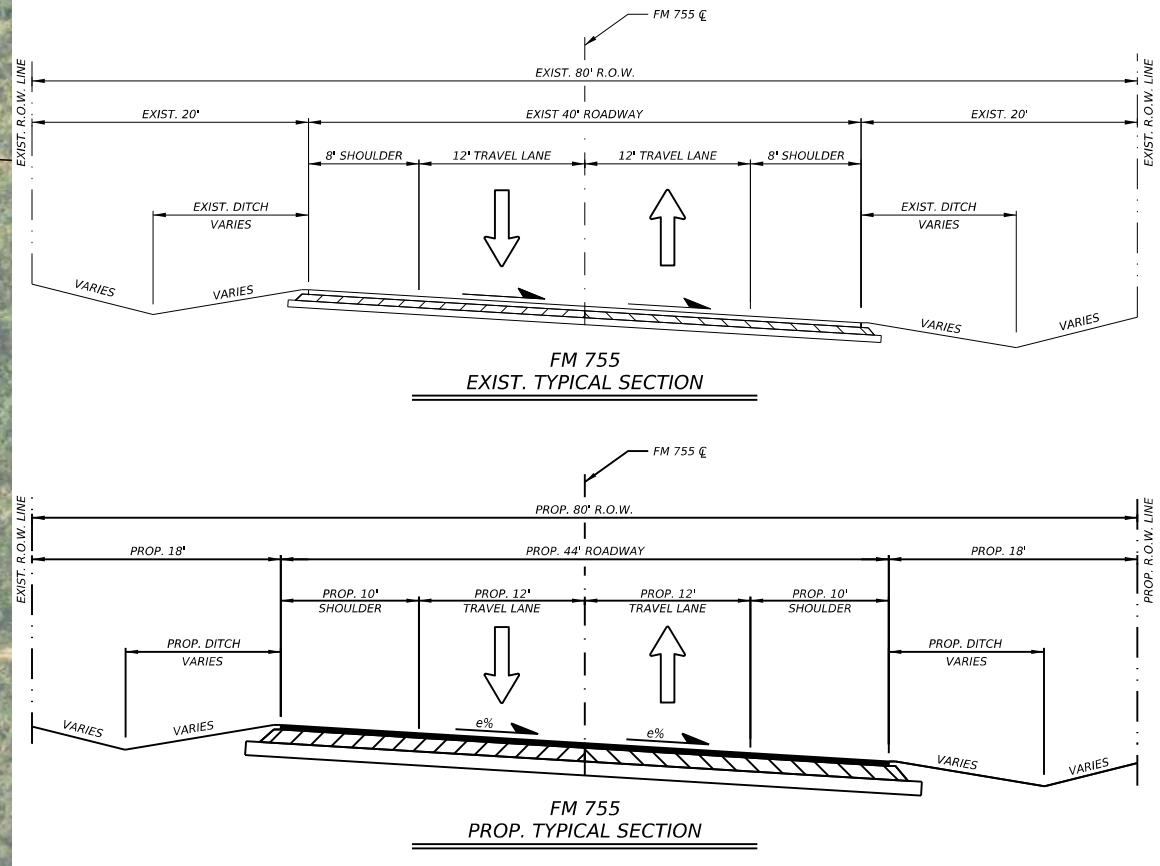

LEGEND

- PROP. ACP ROADWAY
- EXIST. ACP ROADWAY
- EXIST. RIGHT OF WAY
- PROP. RIGHT OF WAY
- DIRECTION OF TRAFFIC
- EXIST. FM 755 C

PROP. CURVE DATA

DESIGN SPEED = 65 MPH
 RADIUS = 1,660'
 SUPER 6%
 ADDTNL ROW AREA = 0.11 AC

EXIST. CURVE DATA

1. REFER TO CALLOUT ON PLAN VIEW FOR ALTERNATIVES ON EXISTING HORIZONTAL CURVE.
2. NO ADDITIONAL R.O.W. REQUIRED.

NOTE:
 THIS DOCUMENT IS RELEASED FOR THE PURPOSE OF INTERIM REVIEW UNDER THE AUTHORITY OF ERIK RAMIREZ, P.E. 149713 ON \$DATE\$. IT IS NOT TO BE USED FOR CONSTRUCTION OR BIDDING PURPOSES.



FM 755
PROPOSED ROADWAY
HORIZONTAL REALIGNMENT
ALTERNATIVES
CURVE #2

© TxDOT 2024		SHEET 1 OF 1	
CONT	SECT	JOB	HIGHWAY
1103	02	014	FM 755
DIST	COUNTY	SHEET NO.	
PHR	STARR	1	

DATE: \$DATE\$
 FILE: \$FILES\$