

**TxDOT San Antonio District  
Virtual Public Hearing  
Bicycle Use on the State Highway System  
Projects with Bicycle Accommodations  
Exhibit Boards  
June 8, 2021**

- Project Limits: IH 35 to Rodeo Way
- Improvements:
  - Expand 2 to 4 lane
  - Medians/left turn lanes
  - 6' sidewalks and 5' bike lane on both sides

- Funding:
  - Estimated construction cost: \$41 million

Project Schedule:

Anticipated to let in Summer 2021

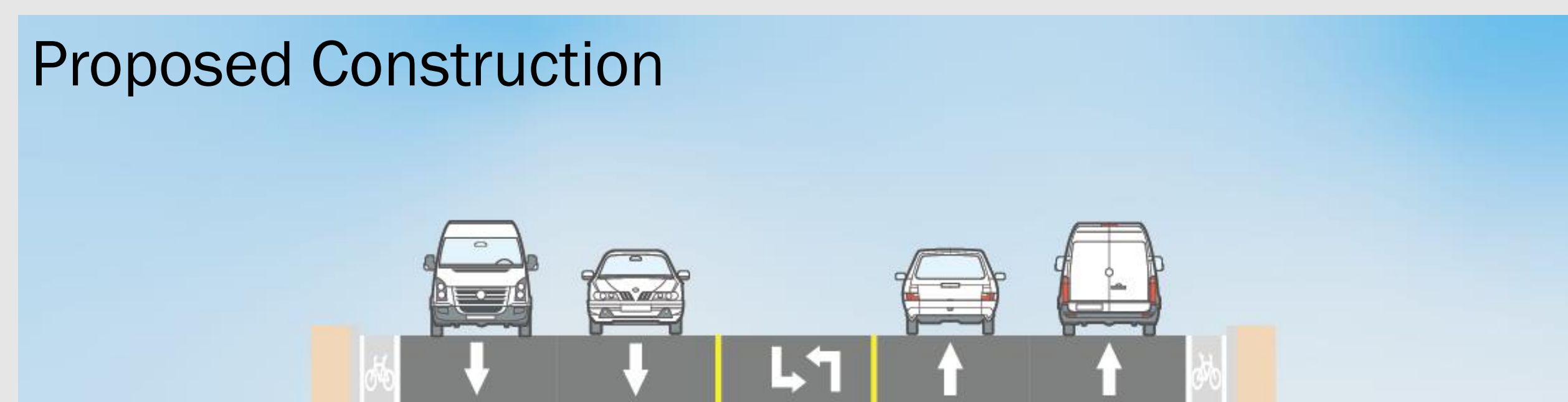
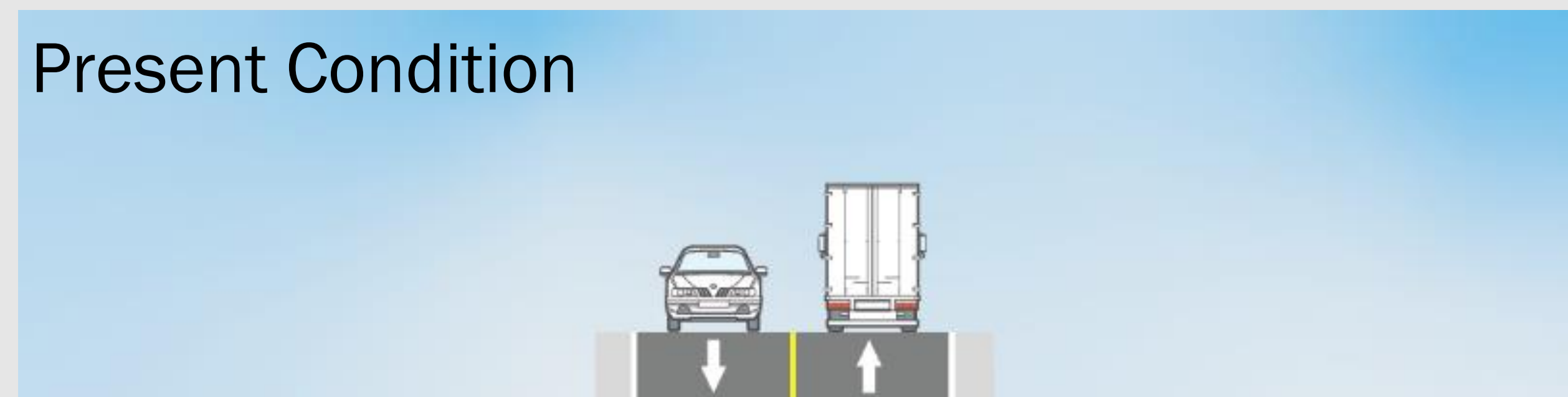
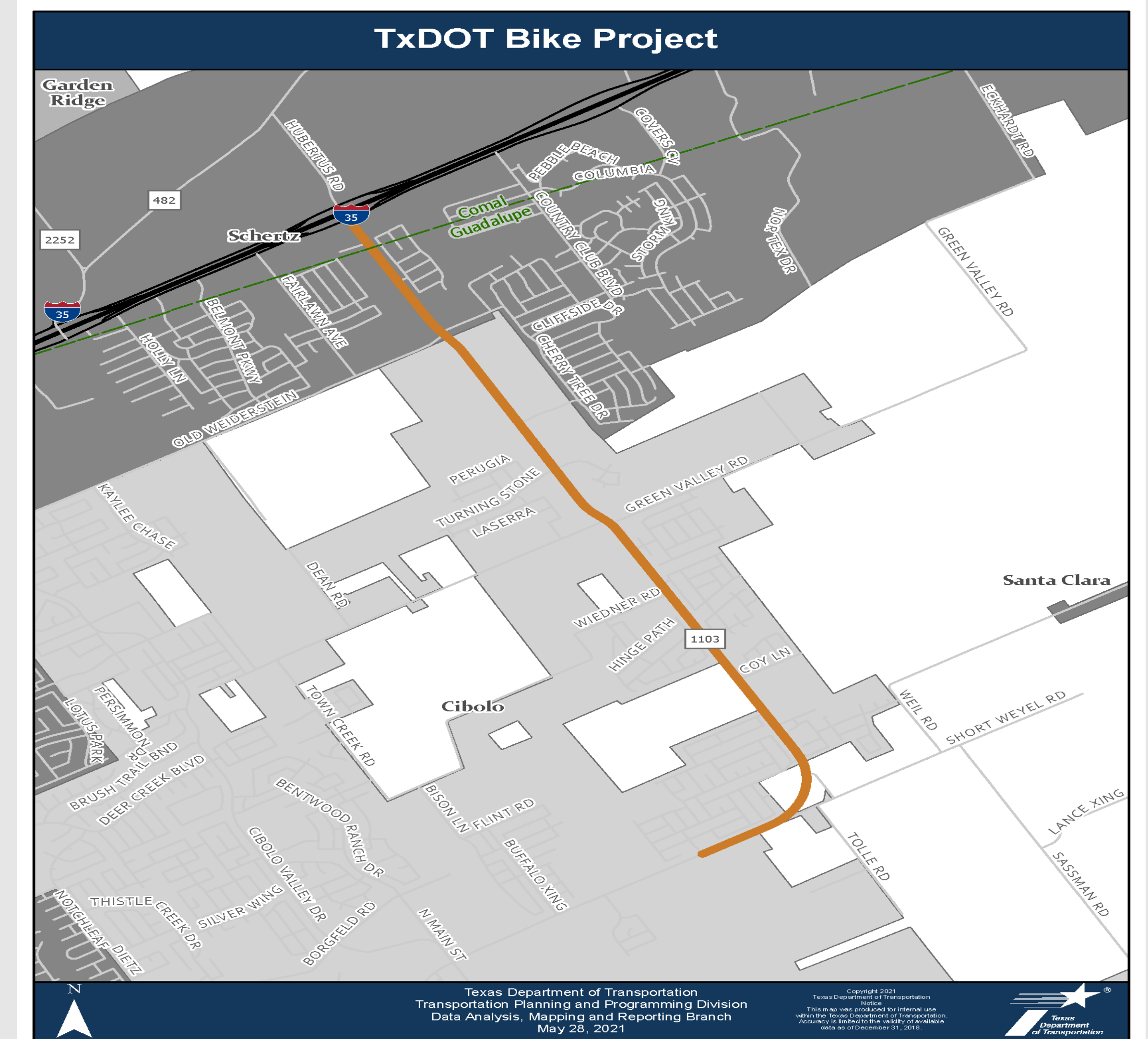

Open House link:  
<https://www.txdot.gov/inside-txdot/projects/studies/san-antonio/fm1103.html>

# FM 1344

- Project Limits: FM 541 to 0.089 mi N of CR 209
- Improvements:
  - Adding paved surface width
  - Centerline raised pavement markings
  - Edgeline
  - 4' shoulder bike accommodation on both sides
- Funding:
  - Estimated construction cost: \$3.2 million
- Project Schedule:
  - Anticipated to let in Fall 2021

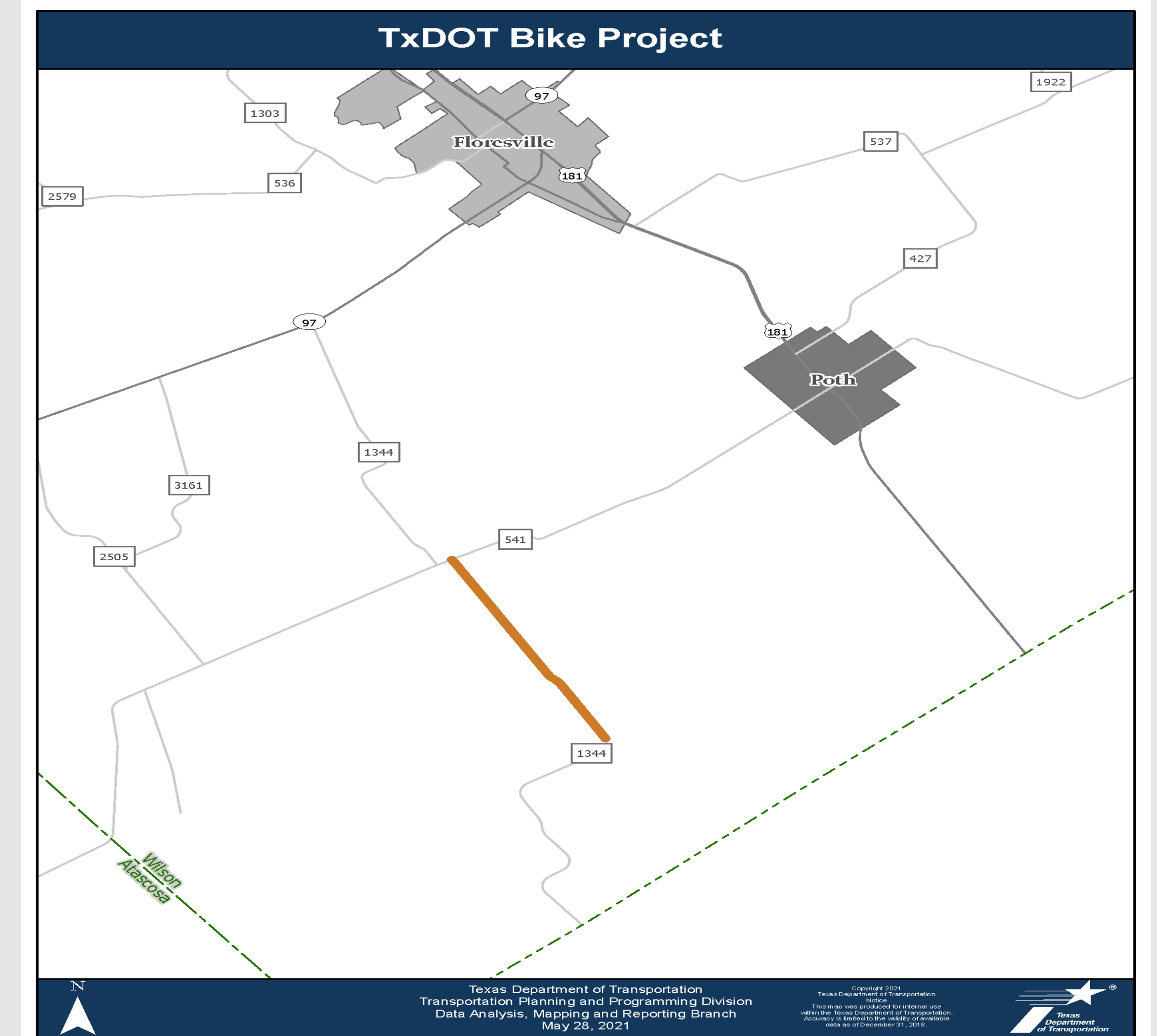

Present Condition

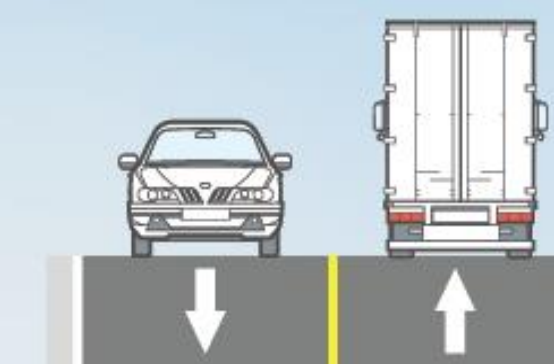

Proposed Construction



# FM 1516

- Project Limits: FM 78 to IH 10
- Improvements:
  - Expand 2 to 4 lanes
  - Drainage improvements
  - Raised medians & two-way left turn lanes
  - 6' sidewalk and 5' bike lanes on both sides
- Funding:
  - Estimated construction cost: \$36.8 million
- Project Schedule:
  - Anticipated to let in Fall 2025

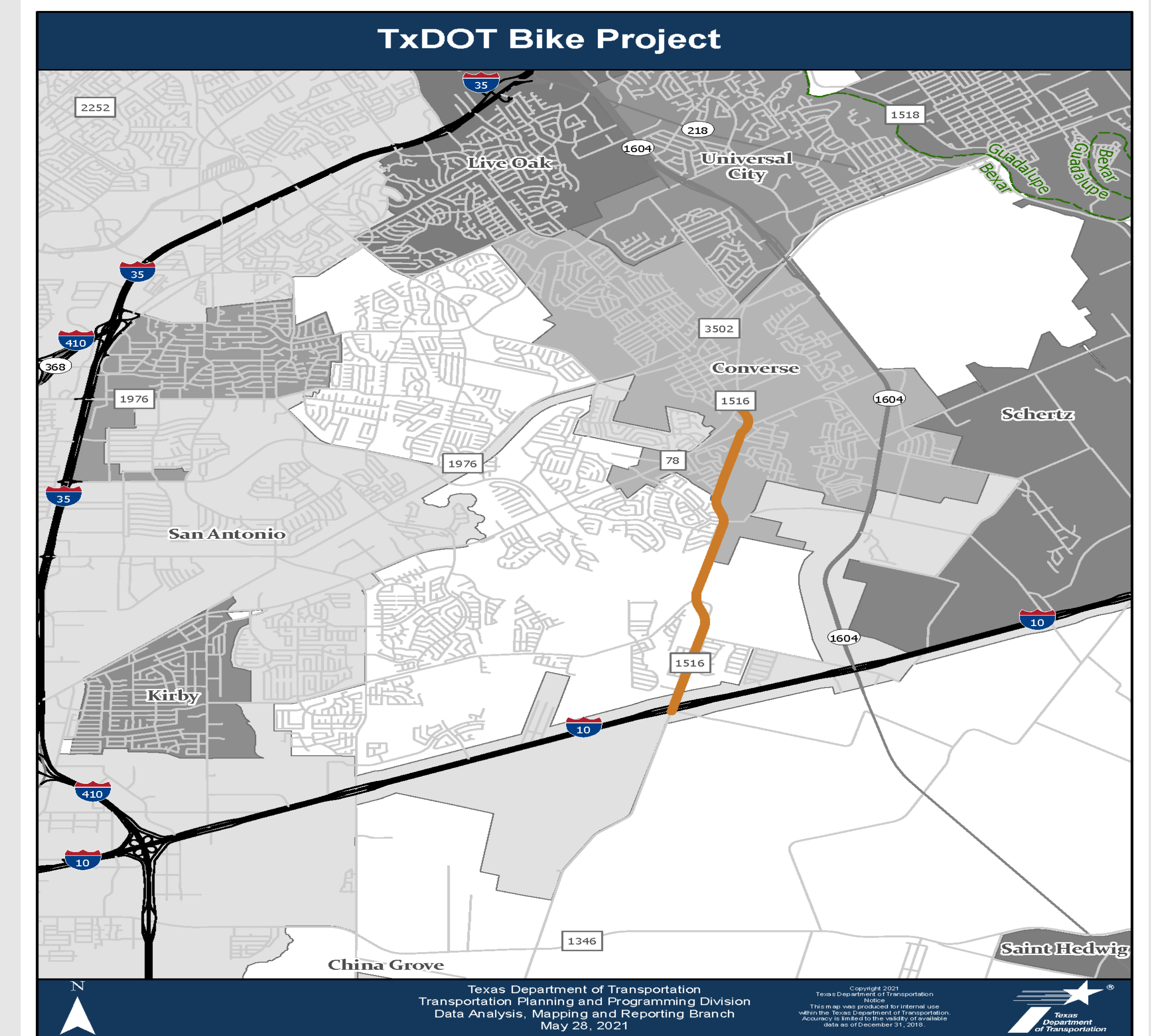

Present Condition

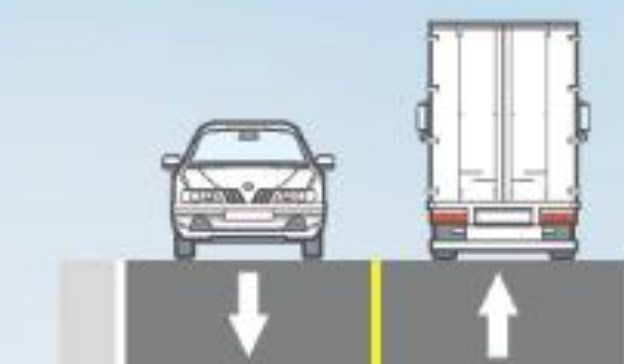

Public Hearing link:  
<https://www.txdot.gov/inside-txdot/get-involved/about/hearings-meetings/san-antonio/011519.html>

# FM 1518

- Project Limits: FM 78 to IH 10
- Improvements:
  - Expand 2 to 4 lane
  - Raised median/center turn lane
  - 6' sidewalk SB and 10' shared use path NB
- Funding:
  - Estimated construction cost: \$63.4 million
- Project Schedule:
  - Anticipated to let in Fall 2022

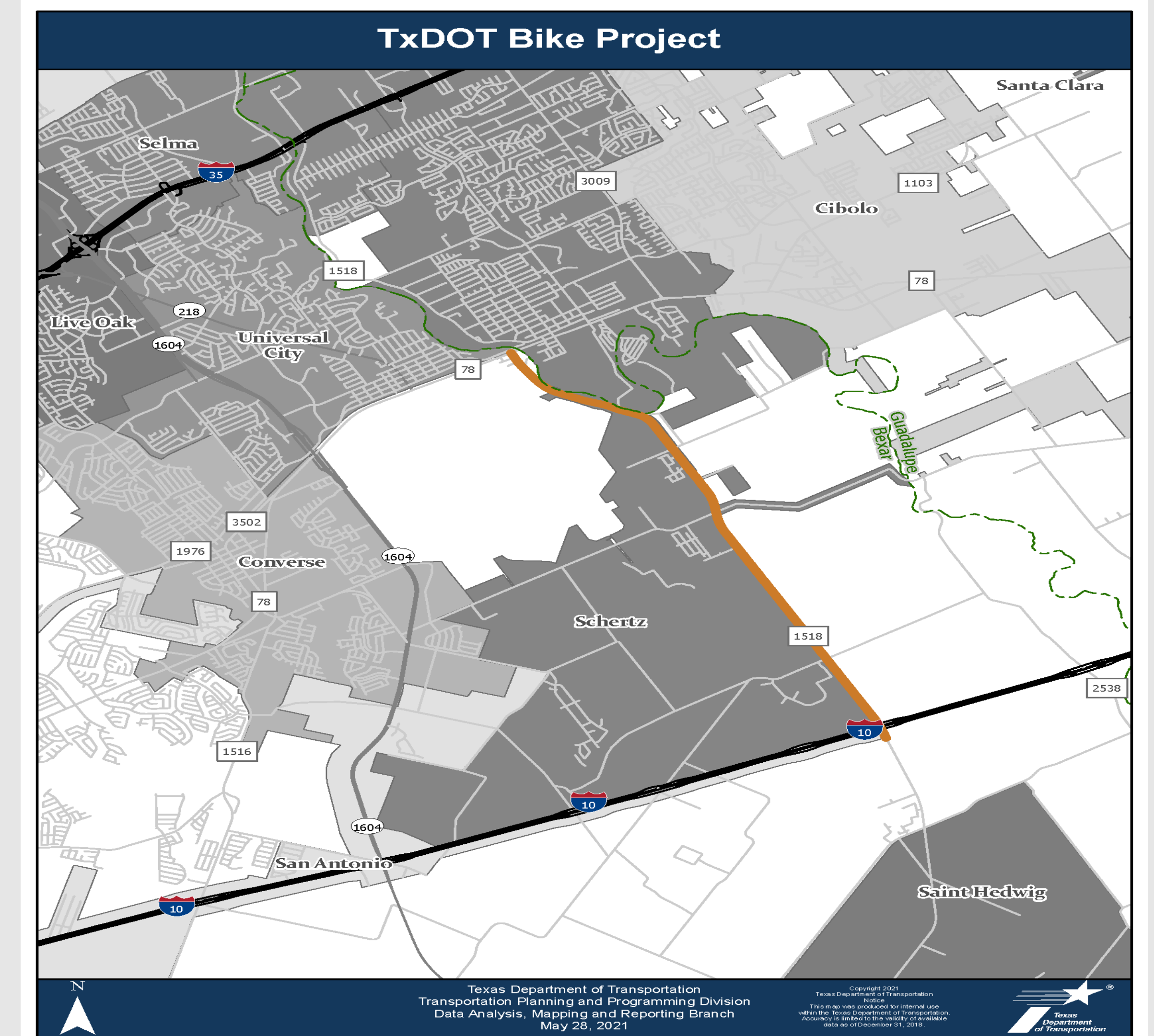

Present Condition

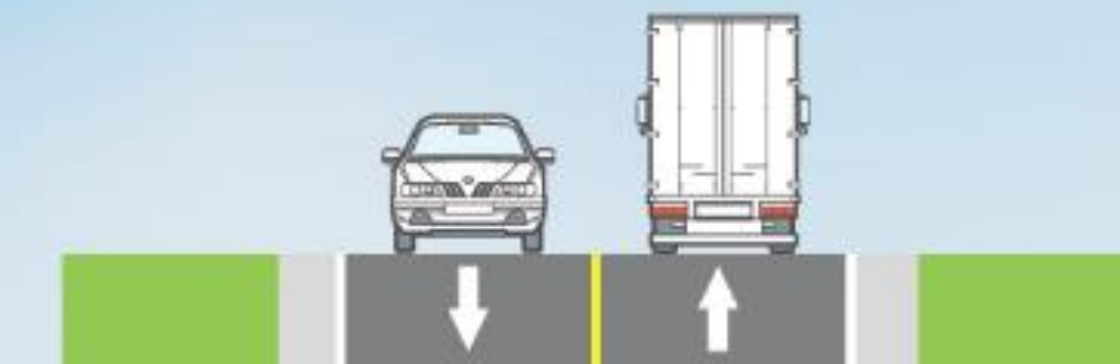

Proposed Construction



Open House link:  
<https://www.txdot.gov/inside-txdot/get-involved/about/hearings-meetings/san-antonio/112917.html>

# FM 1535 South



- Project Limits: LP 1604 to Huebner Road
- Improvements:
  - Adding a continuous two-way left turn lane
  - Installing raised medians between LP 1604 and Pond Hill Rd
  - Traffic signal at Pond Hill Road intersection
  - 6' sidewalk and 5' bike lane on both sides
- Funding:
  - Construction cost: \$10.2 million
- Project Schedule:
  - Let in Winter 2021

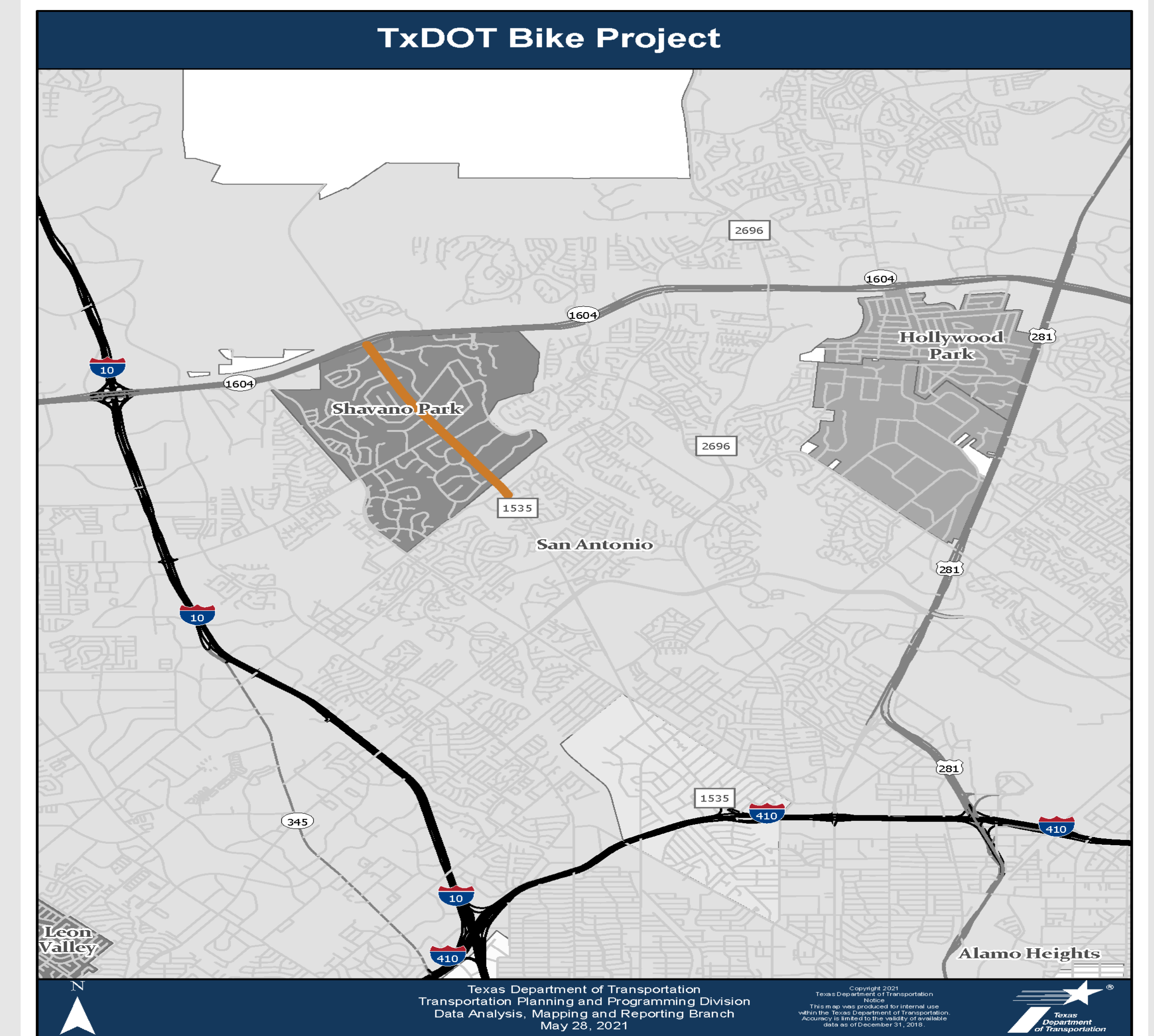

Present Condition

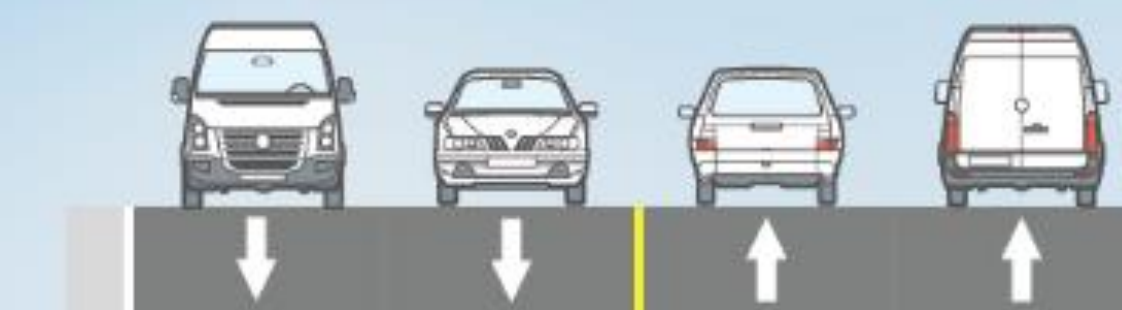

Proposed Construction



Public Hearing link:

<https://www.txdot.gov/inside-txdot/get-involved/about/hearings-meetings/san-antonio/071619.html>

# FM 1535 North



- Project Limits: LP 1604 to Shavano Ranch Road
- Improvements:
  - Expand 2 to 4 lanes
  - raised median/center turn lane
  - 6' sidewalk and 5' bike lane on both sides
- Funding:
  - Construction cost: \$5.3 million
- Project Schedule:
  - Let in Winter 2020

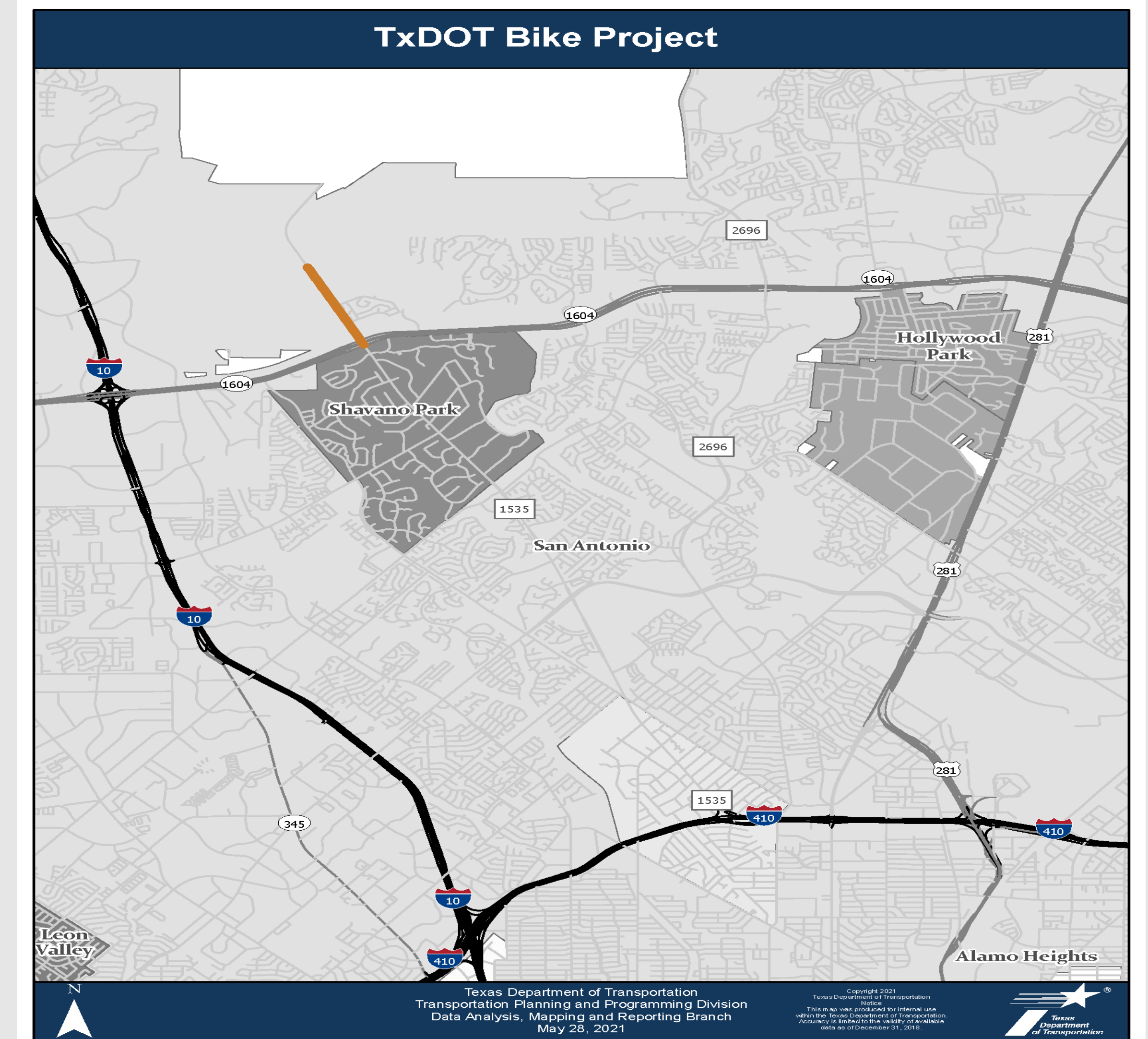

Present Condition

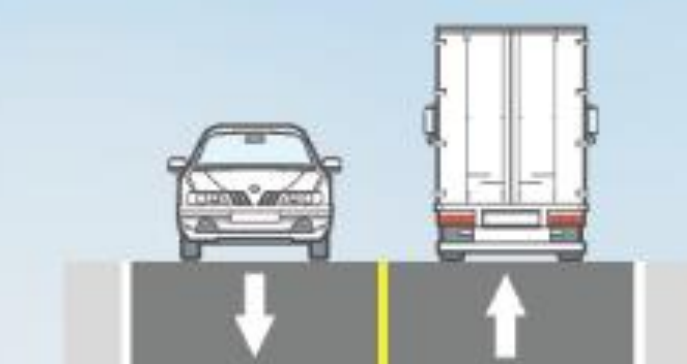

Proposed Construction



Public Hearing link:

<https://www.txdot.gov/inside-txdot/get-involved/about/hearings-meetings/san-antonio/091918.html>

# FM 1560

- Project Limits: FM 471 to SH 16
- Improvements:
  - Expand 2 to 4 lanes with raised median & two-way left turn lanes
  - 6' sidewalk and 5' bike lane on both sides
- Funding:
  - Estimated construction cost: \$61 million
- Project Schedule:
  - Anticipated to let in Fall 2022

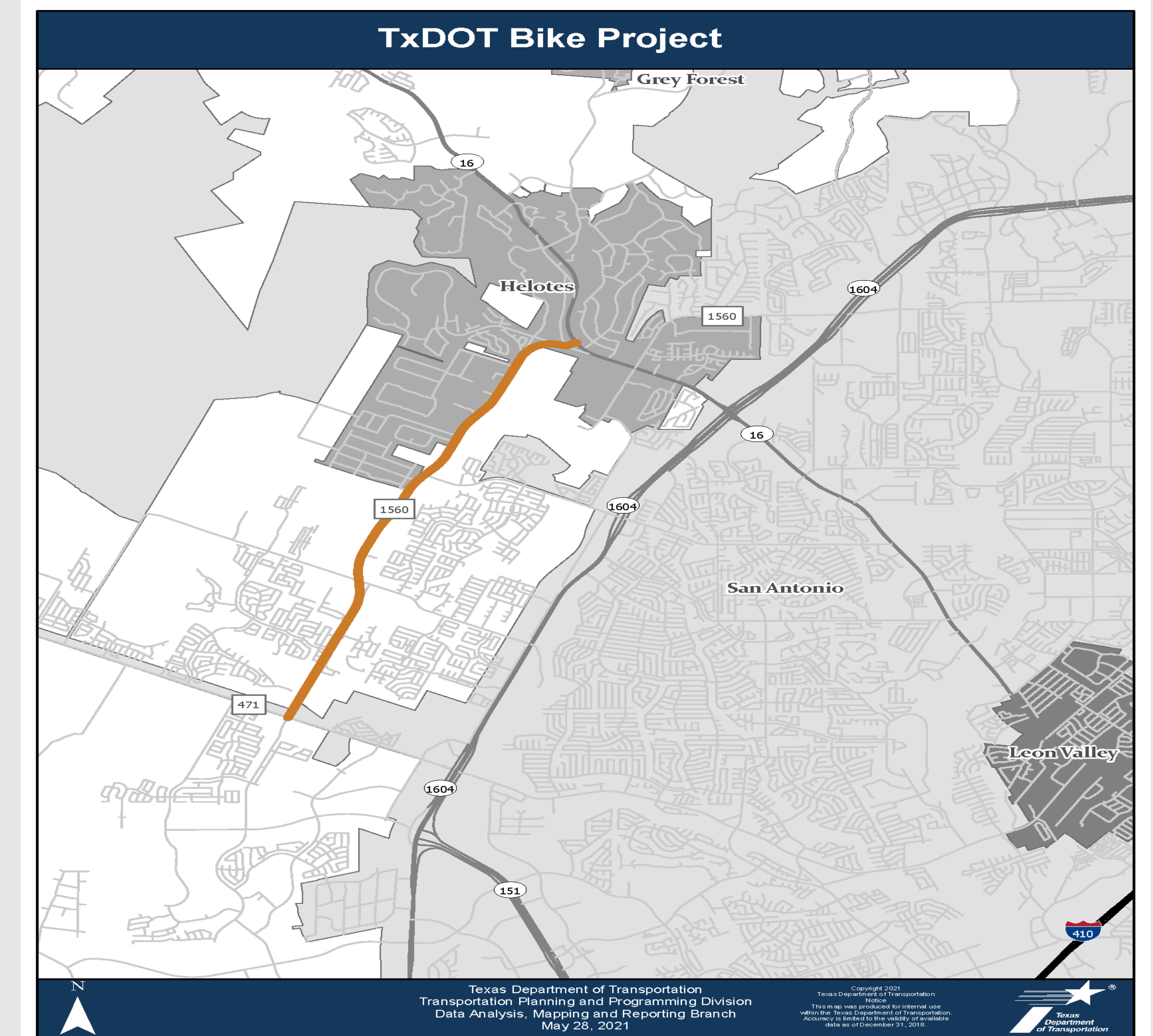

Present Condition

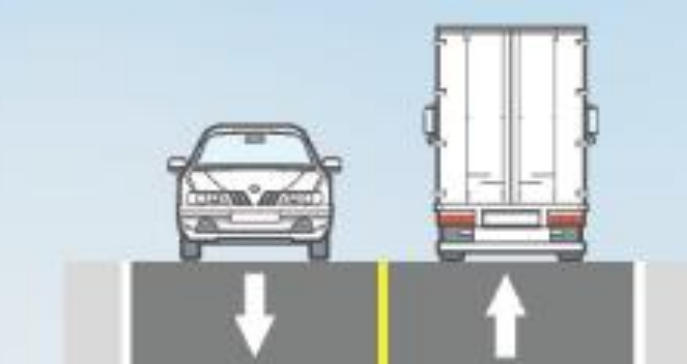

Proposed Construction



Public Hearing link:

<https://www.txdot.gov/inside-txdot/get-involved/about/hearings-meetings/san-antonio/041521.html>

- **Project Limits: Evans to FM 3009**

- **Improvements:**

- Expand 2 lanes to 4 lanes
- Continuous two way left turn lane/raised medians
- Drainage improvements
- Intersection improvement at Evans Rd.
- Replace existing bridge over Cibolo Creek
- New grade-separation over the railroad at Bracken
- 6' sidewalks and 5' bike lane from Evans Rd to 5<sup>th</sup> St/Marbach Ln.
- 6' sidewalks and 10' shared use path from 5<sup>th</sup> St/Marbach Ln to FM 3009

- **Funding:**

Estimated construction cost: **\$38 million**

- **Project Schedule:**

Anticipated to let in Fall 2022

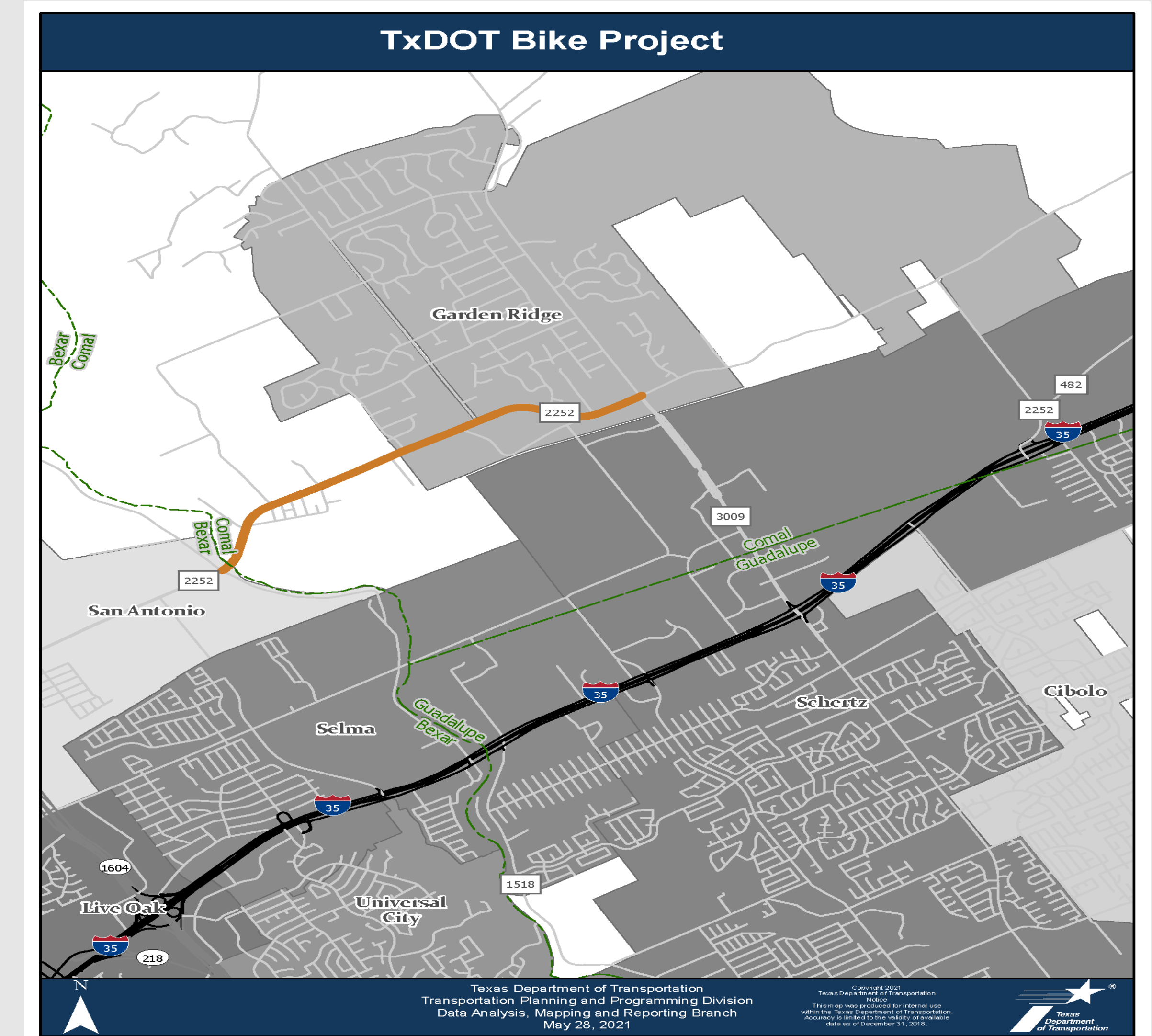

### Present Condition



### Proposed Construction



### Proposed Construction



Public Hearing link:

<https://www.txdot.gov/inside-txdot/get-involved/about/hearings-meetings/san-antonio/011619.html>

# FM 2924

- Project Limits: FM 791 to FM 99
- Improvements:
  - Rehab existing roadway
  - Widen to 4' shoulder bike accommodation on both sides
- Funding:
  - Estimated construction cost: \$7.4 million
- Project Schedule:
  - Anticipated to let in Fall 2021

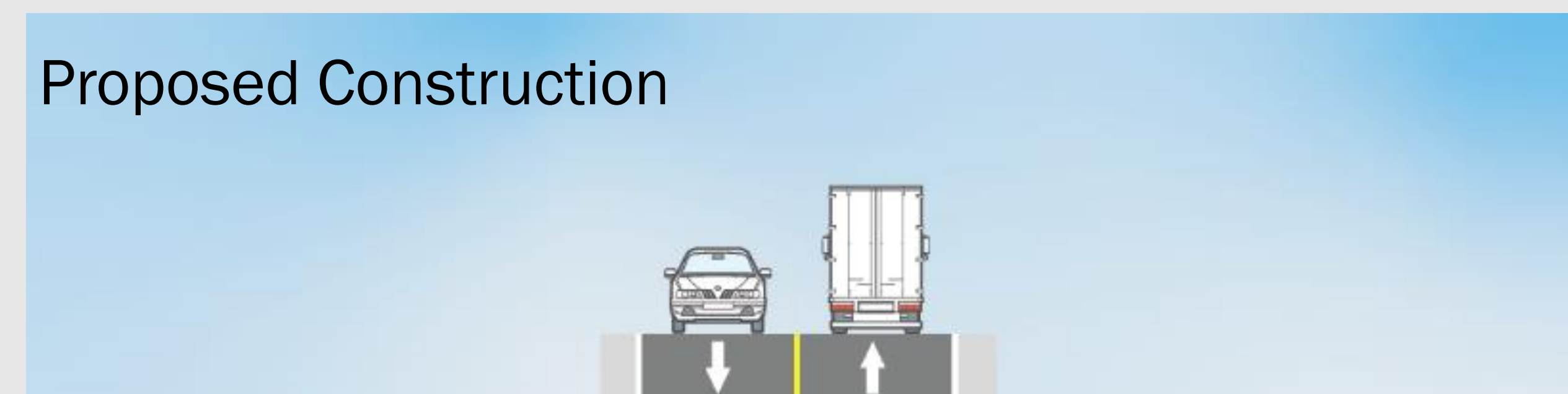
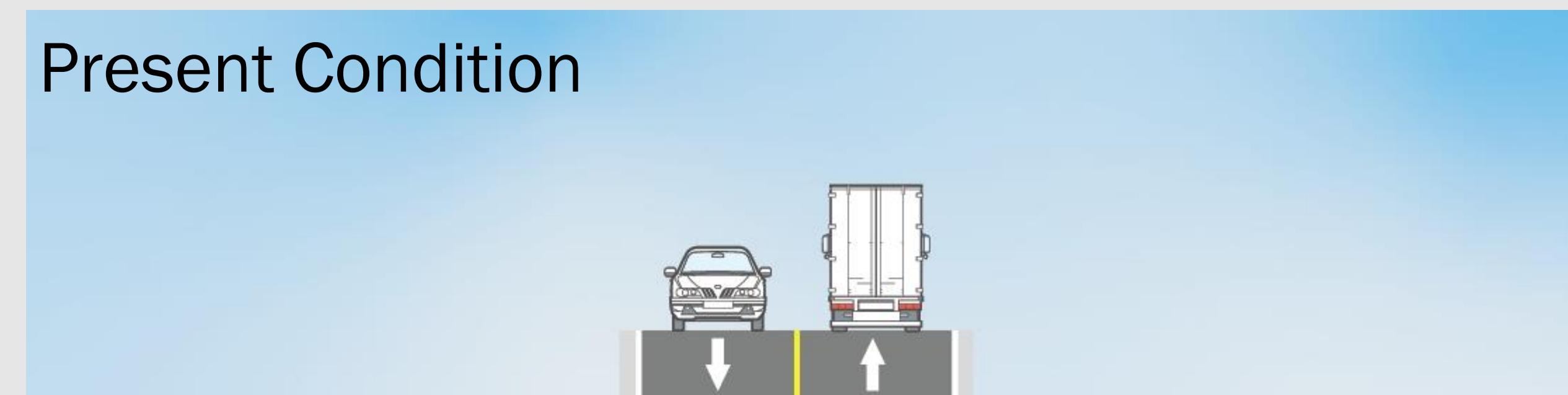
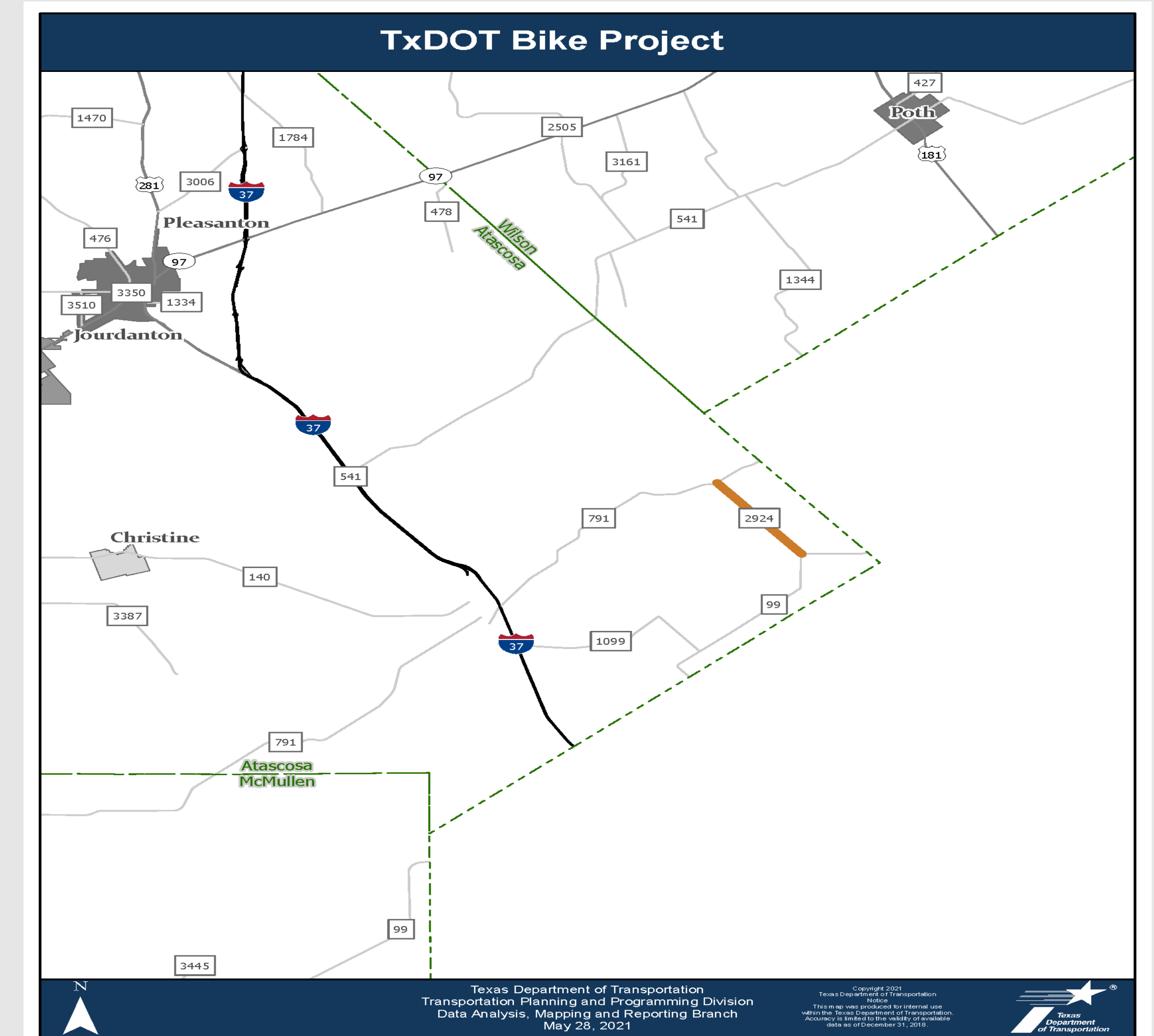

# FM 3351

- Project Limits: at Cibolo Creek
- Improvements:
  - Reconstruct existing bridge at Cibolo Creek
  - Construct two-way left-turn lane
  - 6' sidewalk on one side and 10' shared use path on other side.
- Funding:
  - Estimated construction cost: \$12 million
- Project Schedule:
  - Anticipated to let in Fall 2023



Present Condition

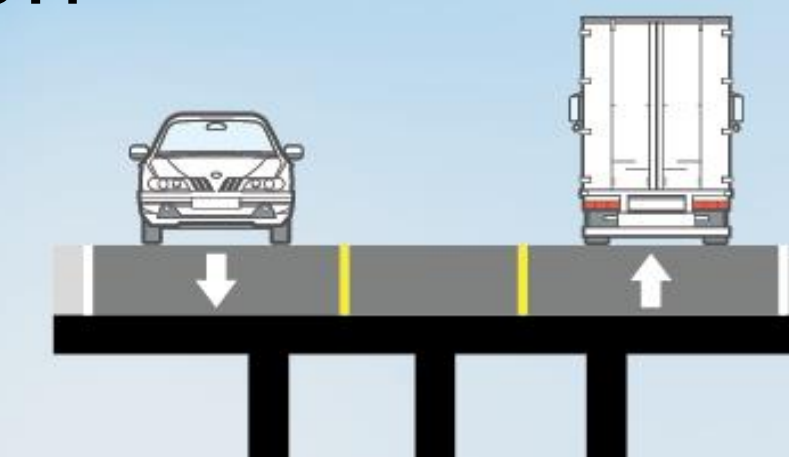

Proposed Construction

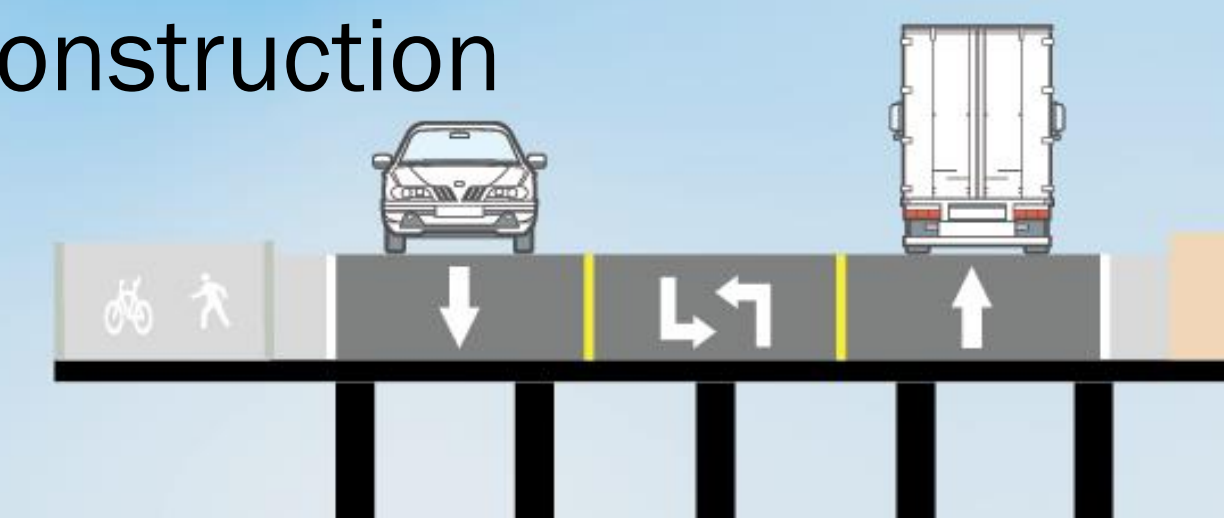

Proposed Construction

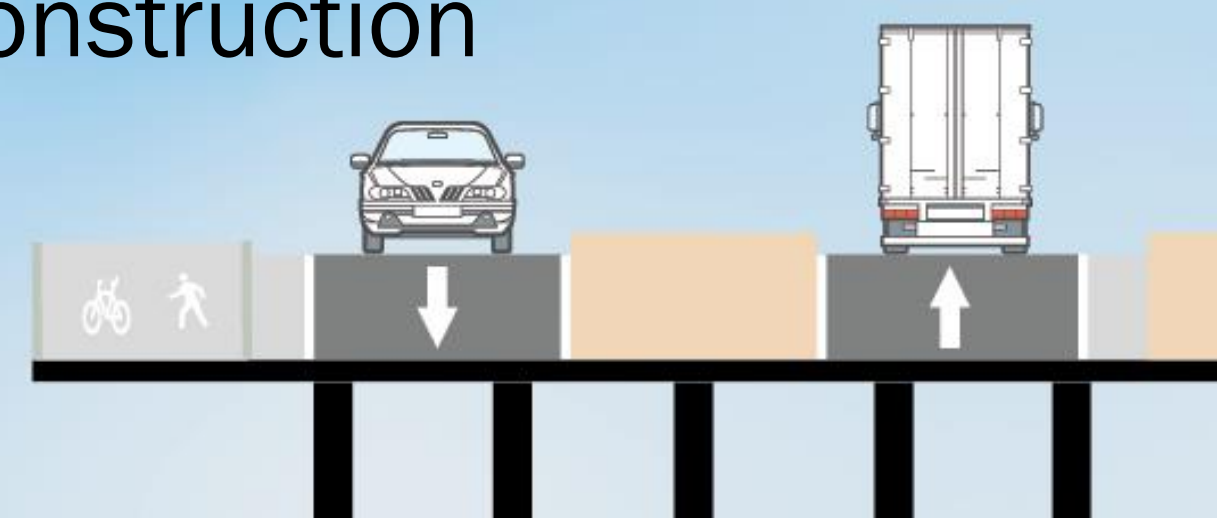

# FM 471



- Project Limits: Old FM 471 to SH 211
- Improvements:
  - Expand 2 to 4 lanes with raised medians and left turn lanes
  - Construct two lane grade separation over FM 471 at SH 211
  - 6' sidewalk and 5' bike lane on both sides
- Funding:
  - Estimated construction cost: \$25 million
- Project Schedule:
  - Anticipated to let in Fall 2021

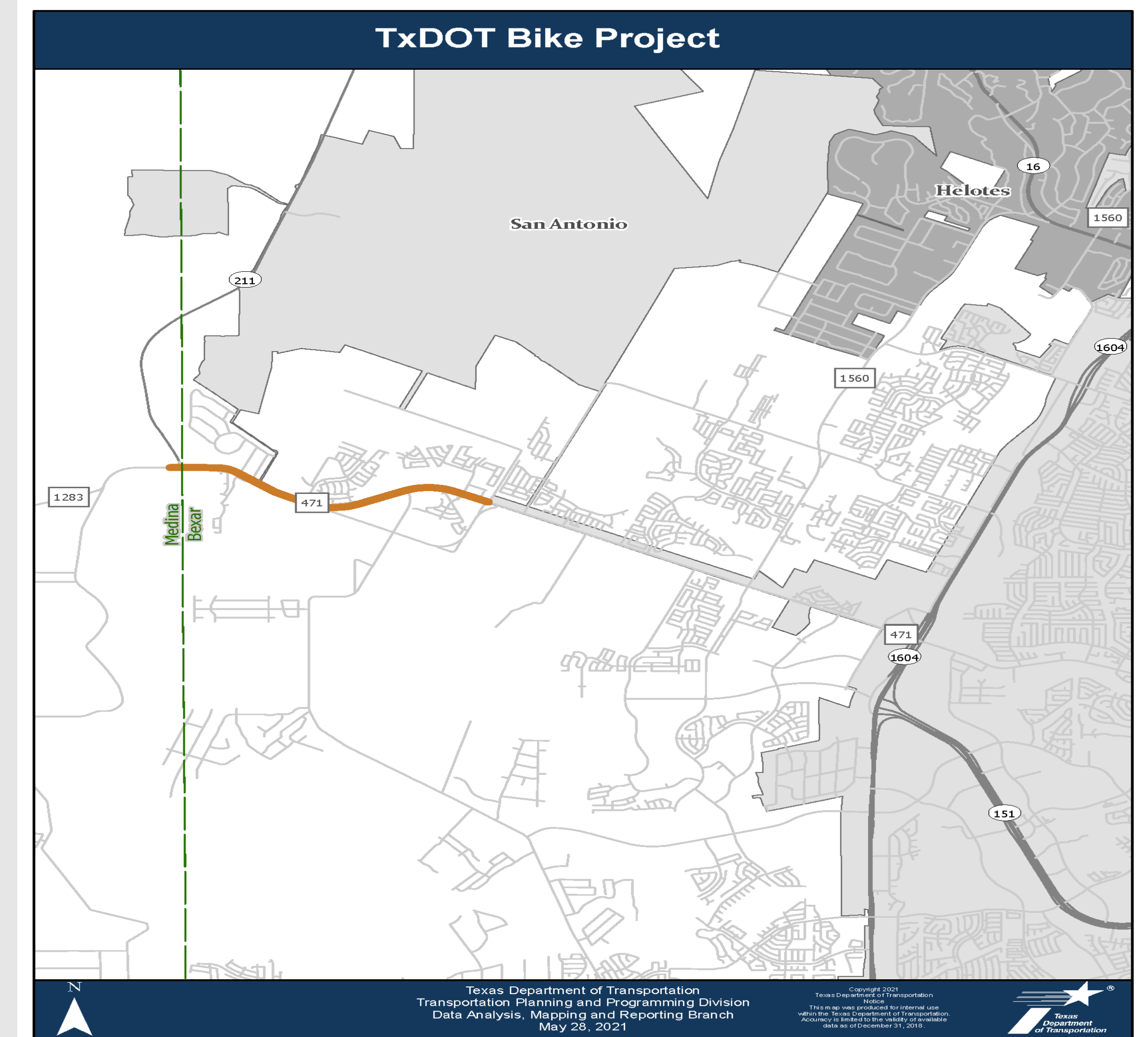

Present Condition



Proposed Construction



Public Hearing link:  
<https://www.txdot.gov/inside-txdot/get-involved/about/hearings-meetings/san-antonio/012219.html>

- Project Limits: at FM 725
- Improvements:
  - Intersection operational improvements
  - Adding turn lanes
  - 10' shared use path on both sides and shoulders
- Funding:
  - Estimated construction cost: \$5.6 million
- Project Schedule:
  - Anticipated to let in Summer 2021

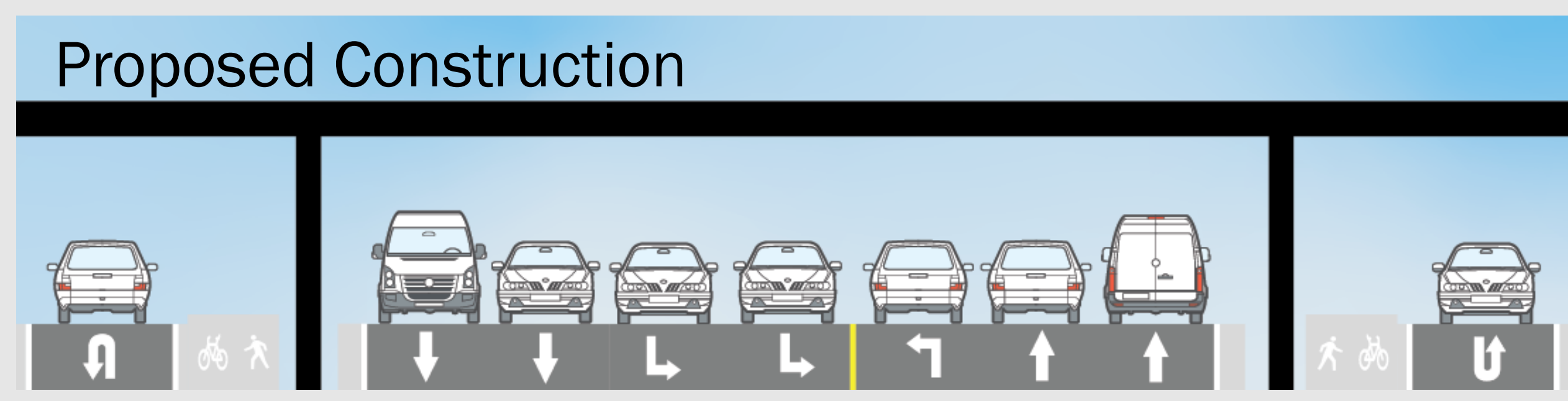
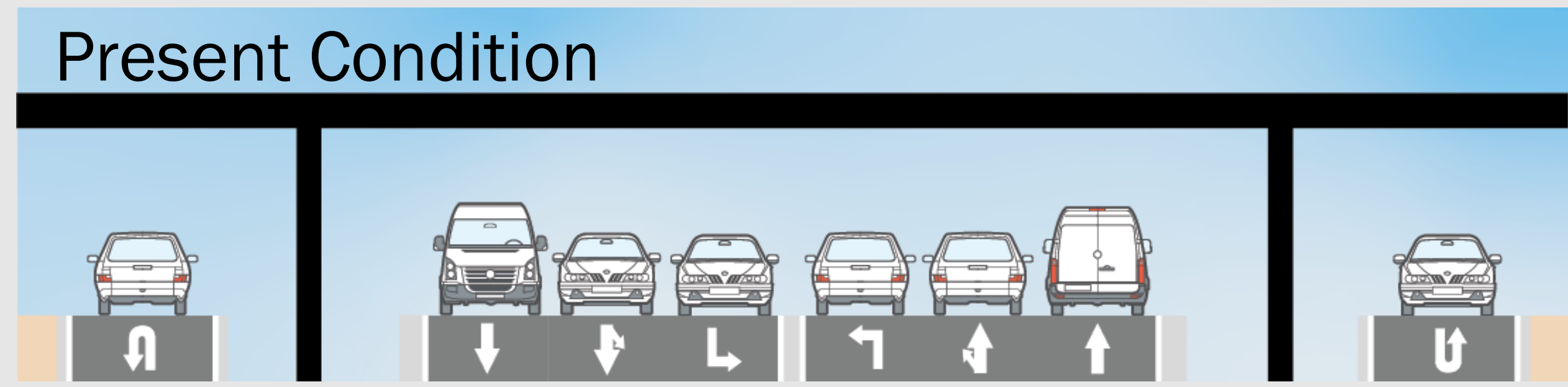
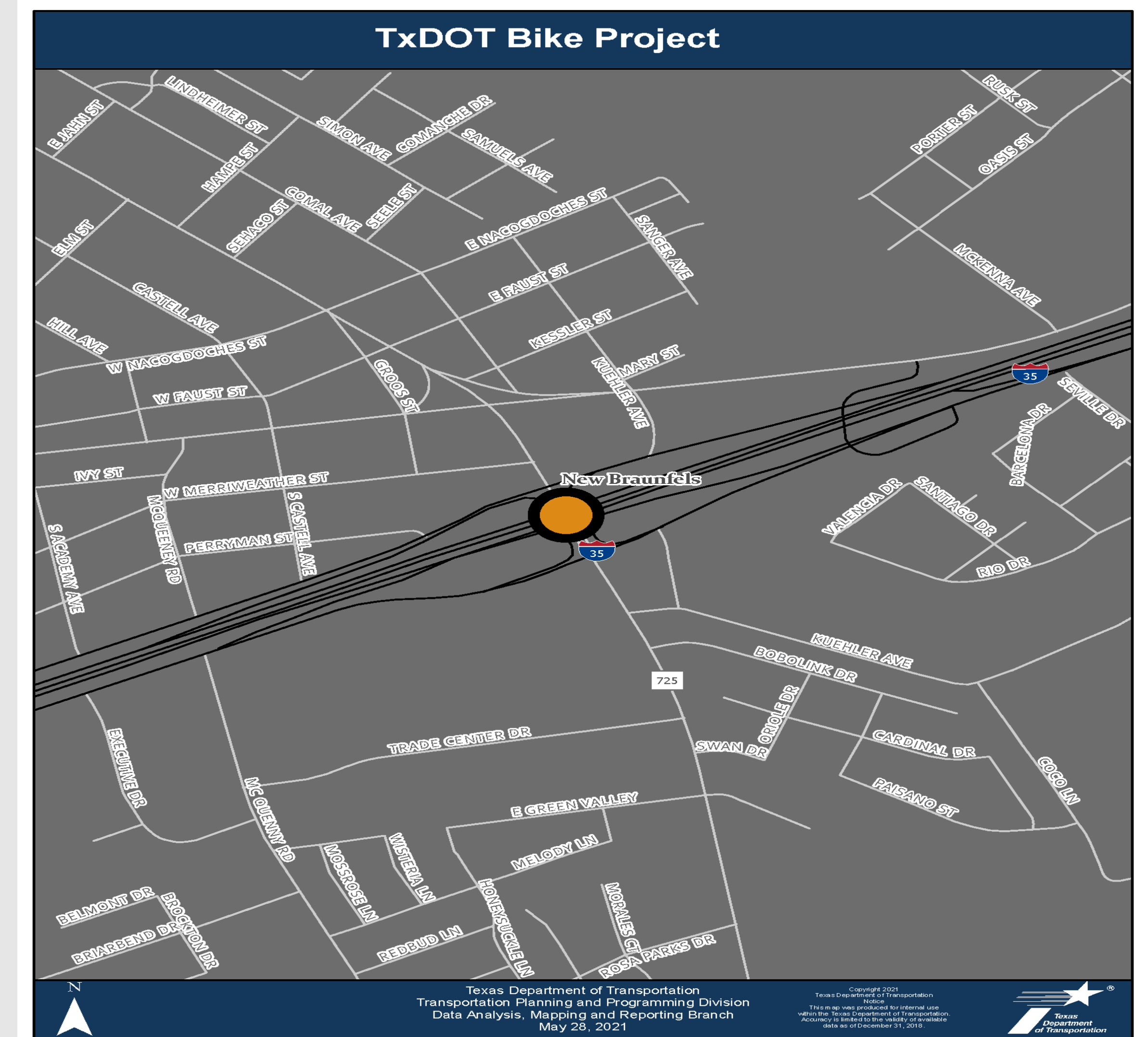

Open House link:  
<https://www.txdot.gov/inside-txdot/get-involved/about/hearings-meetings/san-antonio/111517.html>

- Project Limits: .5mi S of FM 3175 to FM 2790
- Improvements:
  - Rehab and widen frontage roads
  - 6.5' sidewalk and 5' shoulder bike accommodation on NB and SB frontage
- Funding:
  - Estimated construction cost: \$5.5 million
- Project Schedule:
  - Anticipated to let in Fall 2021

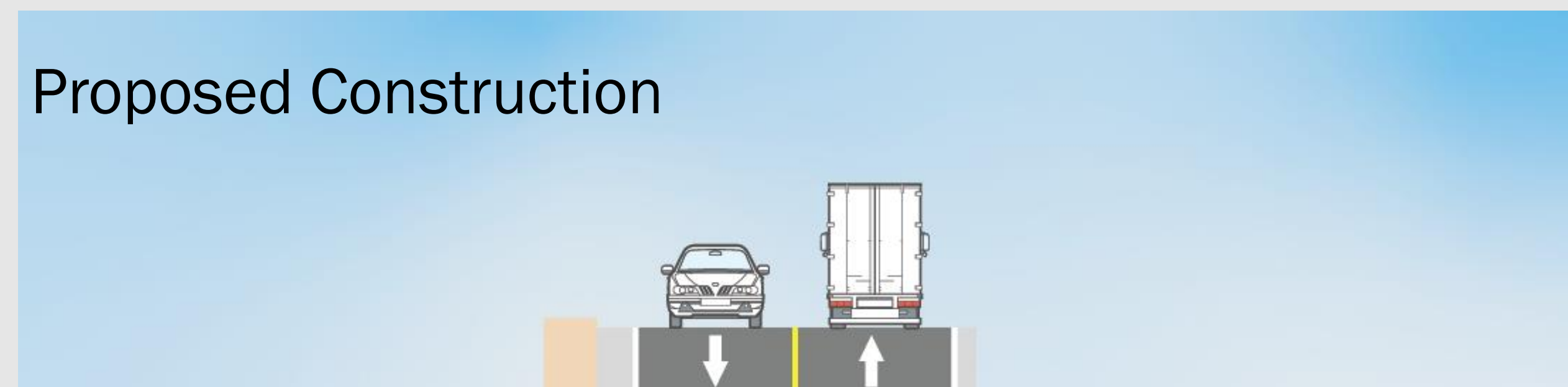
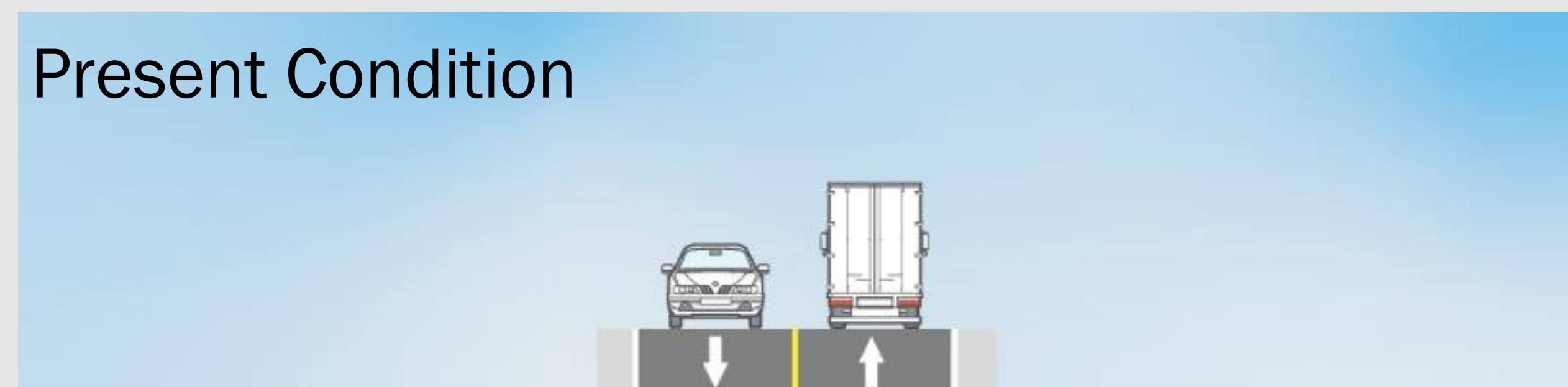
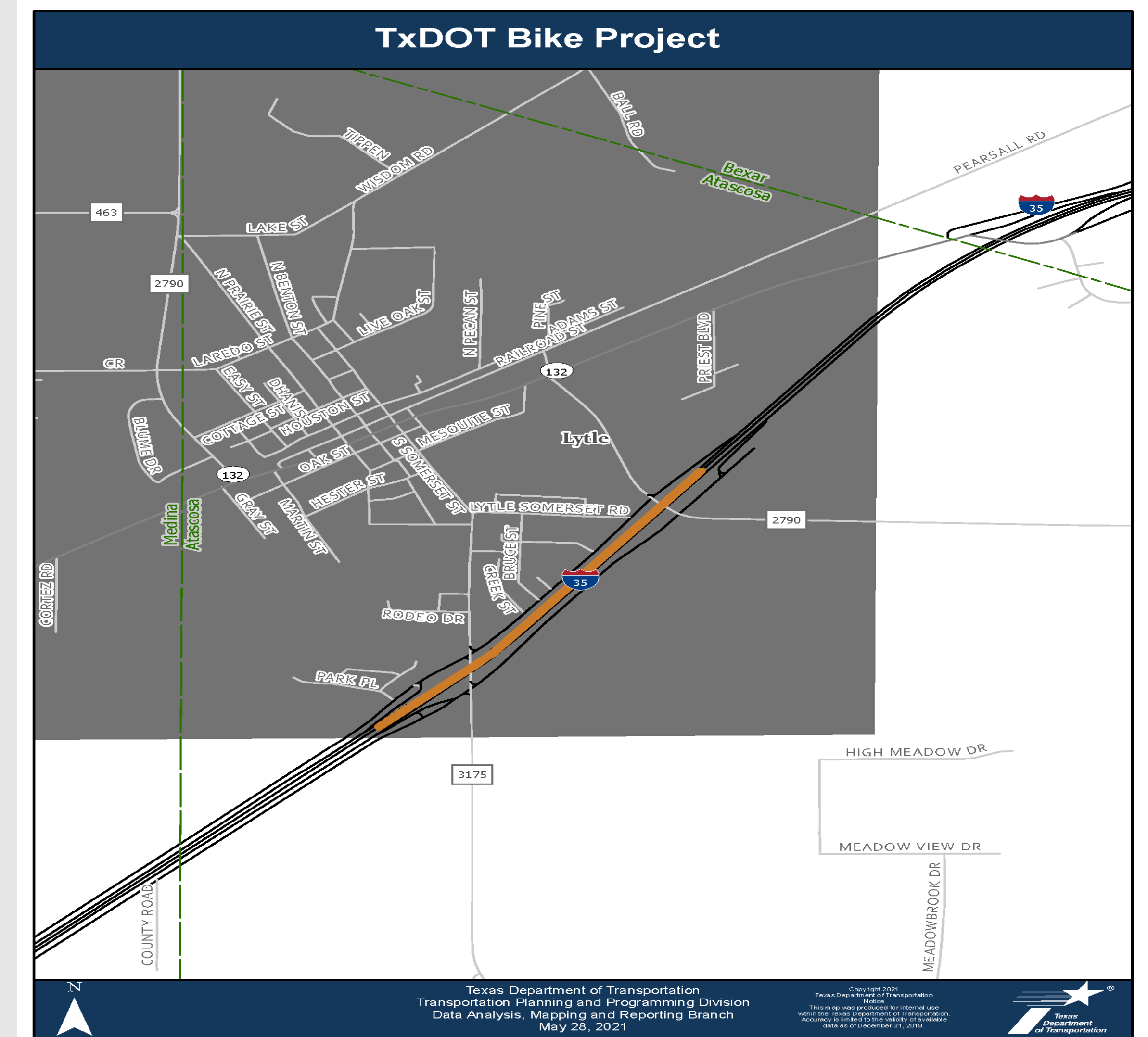

- Project Limits: LP 1604 to .3 mi W of FM 1560/Leslie Rd
- Improvements:
  - Operational improvements
  - Median U-turn
  - Restricted crossing (R-cut) intersections
  - 6' sidewalks and 5' shoulders on both sides
- Funding:
  - Estimated construction cost: \$10.8 million
- Project Schedule:
  - Anticipated to let in Summer 2022

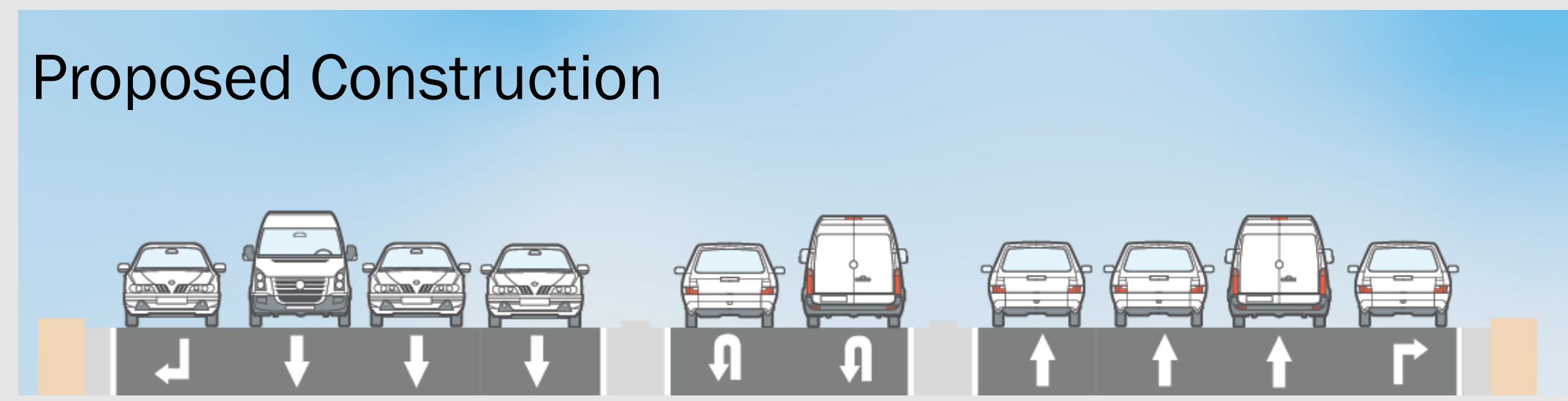
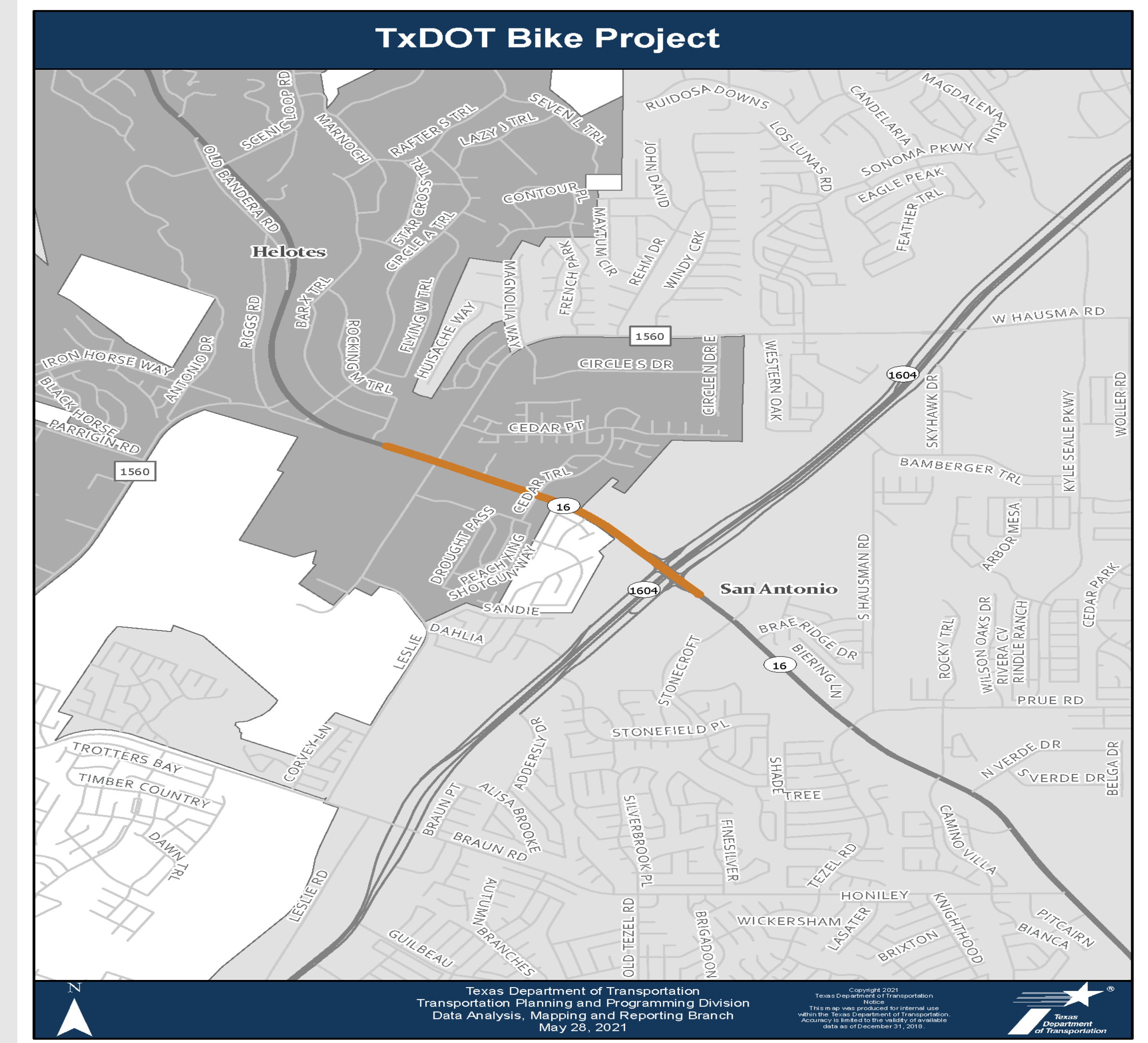

Public Hearing link:  
<https://www.txdot.gov/inside-txdot/get-involved/about/hearings-meetings/san-antonio/063020.html>

- Project Limits: FM 78 to IH 10
- Improvements:
  - Expand from 4 lane divided highway to freeway section
  - Continuous main lanes
  - Frontage road
  - Overpass at major intersections
  - 6' sidewalk and 5' shoulder bike accommodation on both sides
- Funding:
  - Estimated construction cost: \$343 million
- Project Schedule:
  - Anticipated to let in Fall 2031

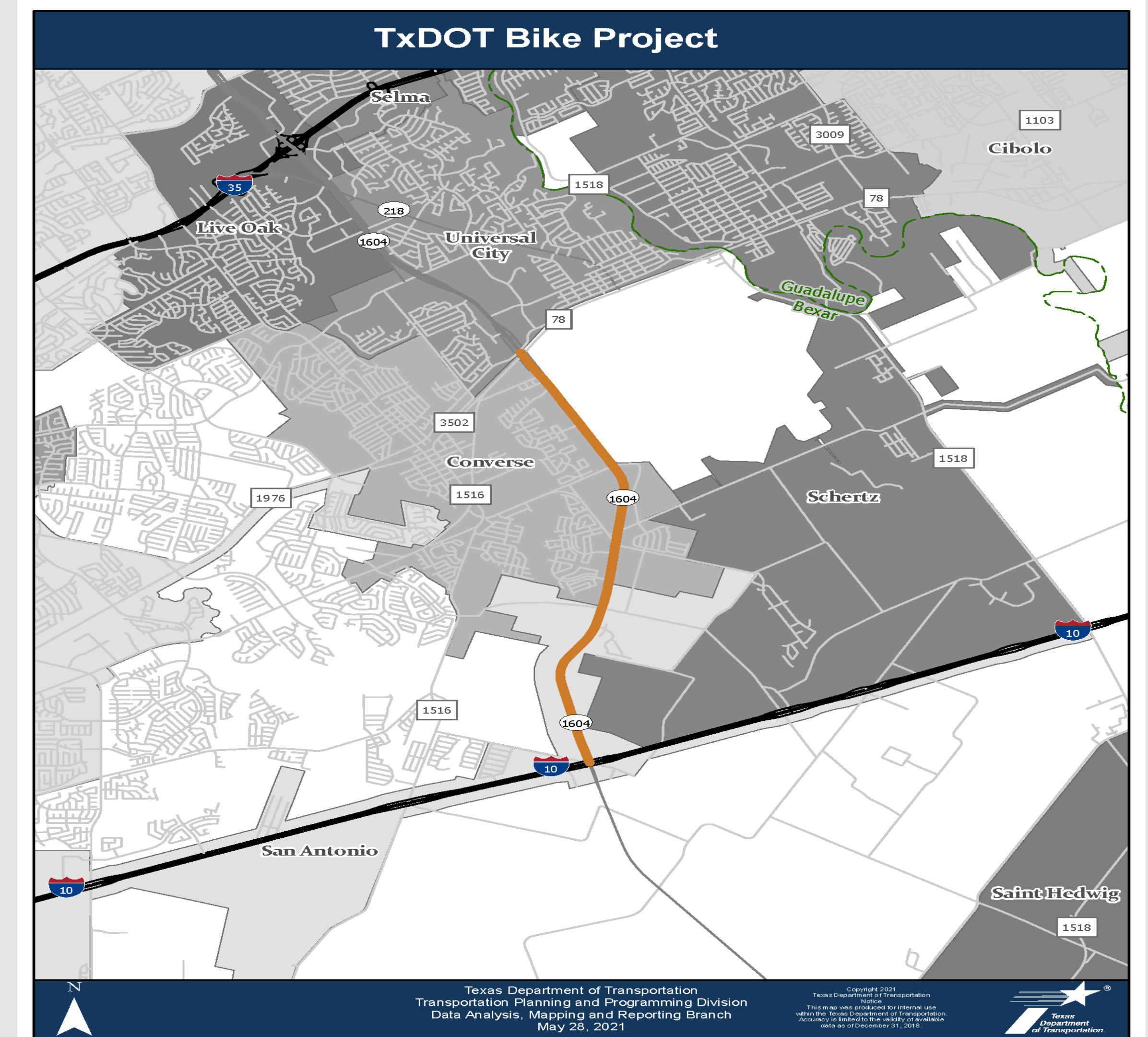

Open House link:  
<https://www.txdot.gov/inside-txdot/get-involved/about/hearings-meetings/san-antonio/102418.html>

# LP 1604

- Project Limits: IH 10 to US 281 and interchange at FM 2696 (Blanco Rd)

- Improvements:

- IH 10 to US 281

- Expand to 8 lanes
    - 2 HOV/Special purpose lanes
    - Improving and filling gaps on sidewalks
    - Improving and filling gaps on shoulders for bicycle accommodation

- At FM 2696 (Blanco Rd)

- Operational improvements at interchange
    - Divergent Diamond Interchange (DDI)
    - Collector distributors lanes from Huebner Rd to Stone Oak Pkwy
    - Reconfigure ramps
    - 6' sidewalks and 5' bike lanes on both sides of FM 2696
    - LP 1604 shoulder varies

- Funding:

Estimated construction cost: \$ 234 million

- Project Schedule:

Let in Summer 2021

Public Hearing link:

<https://www.txdot.gov/inside-txdot/projects/studies/san-antonio/092319.html>

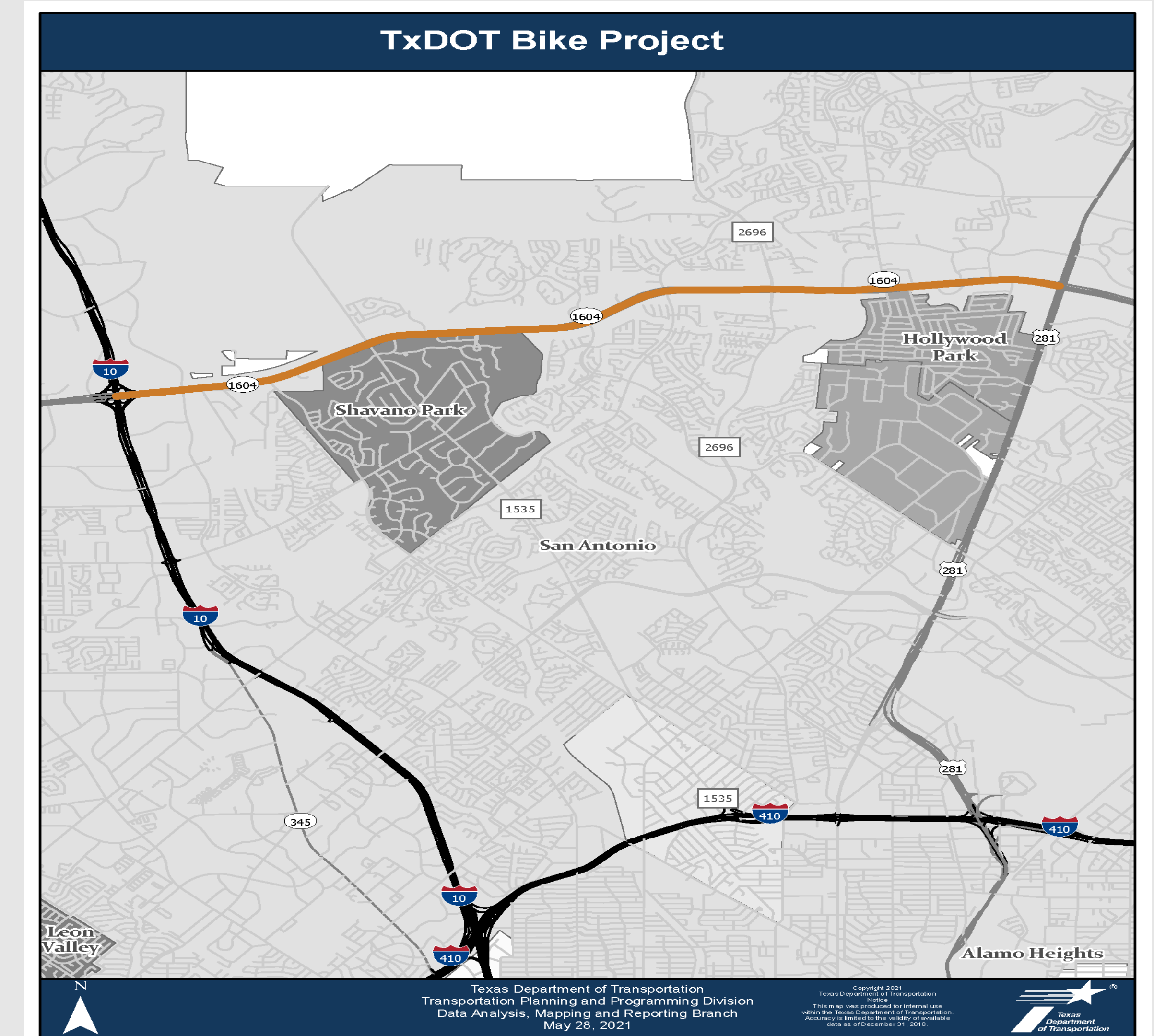

## Present Condition



## Proposed Construction

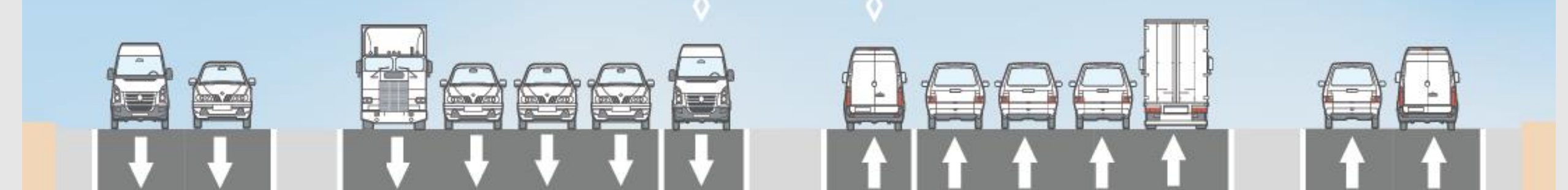

- Project Limits: SH 211 to LP 1604
- Improvements:
  - Expanding from 4-lane divided to 6-lane expressway
  - Continuous one-way frontage roads
  - Interchange improvements
  - Reconstructing the entrance and exit ramps
  - 6' sidewalk and 5' shoulder bicycle accommodation on both sides
- Funding:
  - Estimated construction cost: \$110 million
- Project Schedule:
  - Anticipated to let in Fall 2025

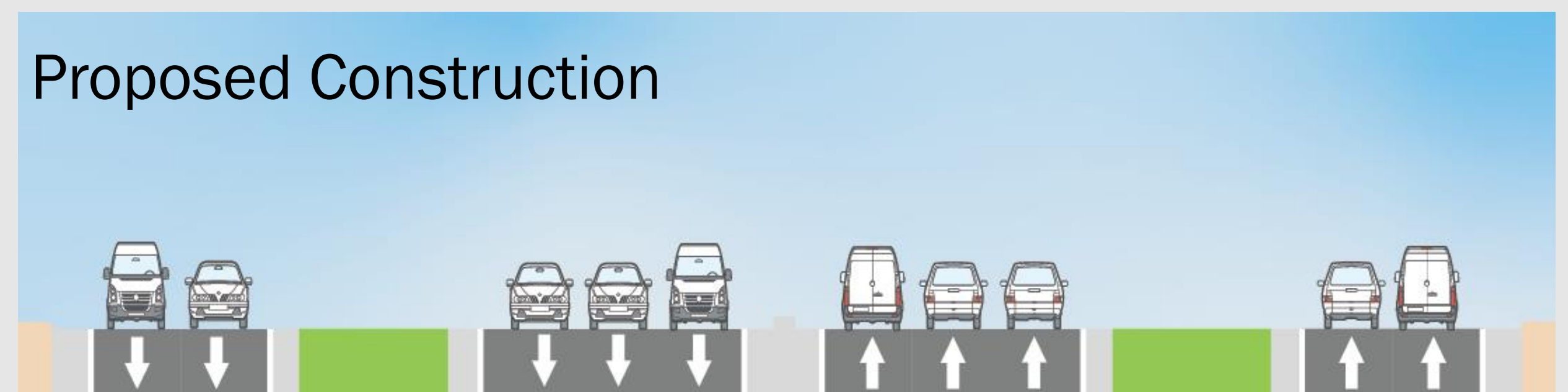
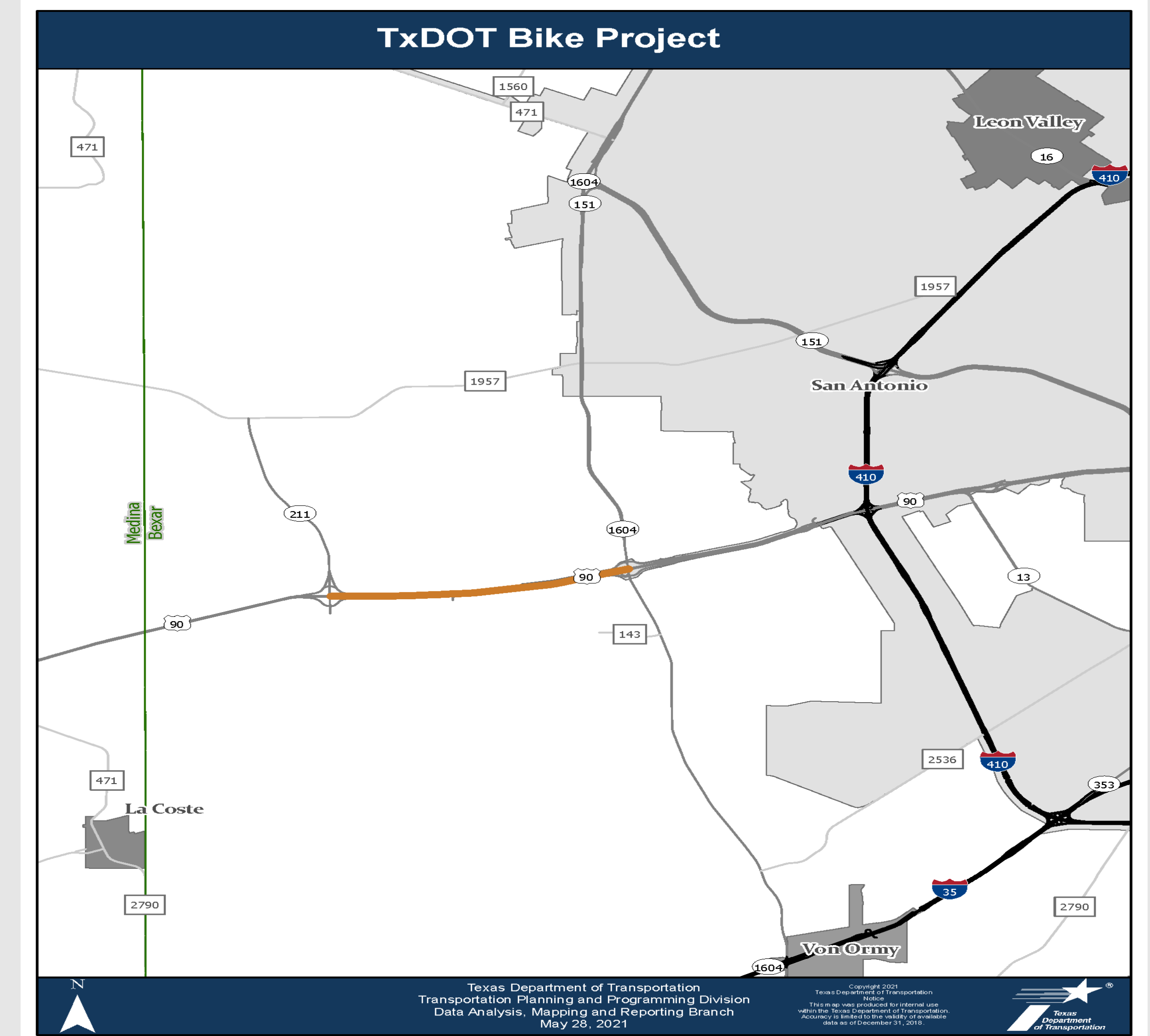

Public Hearing link:  
<https://www.txdot.gov/inside-txdot/get-involved/about/hearings-meetings/san-antonio/101520.html>