

# TxDOT RURAL TIP

2027 – 2030 Wichita Falls  
District



# Welcome!

## Agenda

- 01** | Safety Minute
- 02** | Wichita Falls District and its boundaries
- 03** | The Rural Transportation Improvement Program (TIP)
- 04** | How the Rural TIP Impacts You
- 05** | How Projects are Selected for the Rural TIP
- 06** | Projects by County
- 07** | Funding
- 08** | Next Steps

**HELP MAKE TEXAS SAFER FOR EVERYONE**

**DRIVE *like a* TEXAN™**

**Kind. Courteous. Safe.**

[DriveLikeATexan.com](http://DriveLikeATexan.com)



## District Boundaries

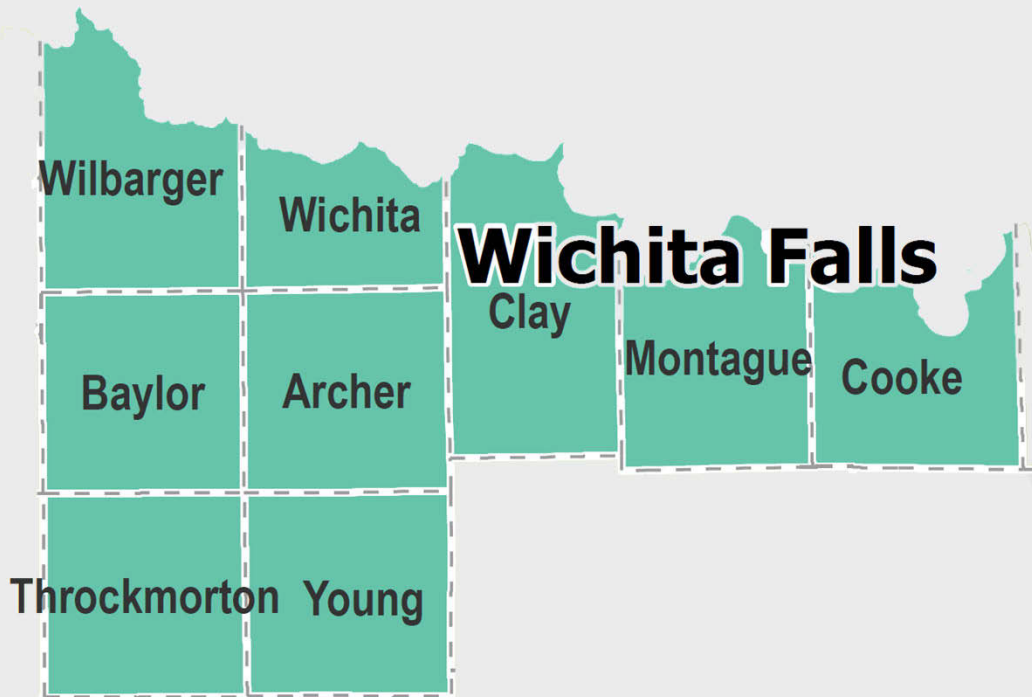

**Wichita Falls District**

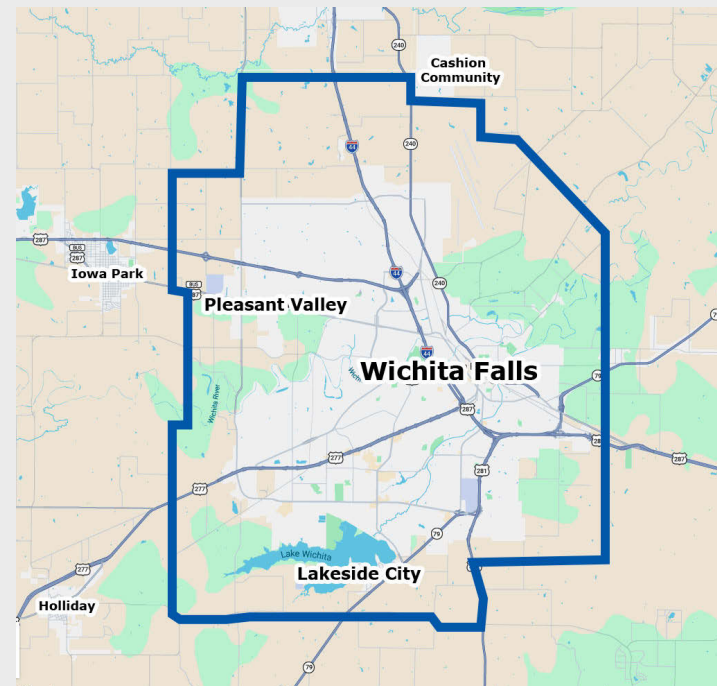

**Wichita Falls MPO**

## Rural Transportation Improvement Program (TIP)

### THE RURAL TIP

includes both grouped projects and individually listed projects that include added-capacity projects and regionally significant projects to be funded outside of MPO boundary, and within a TxDOT district during the next four years, including those eligible for federal funding.

It can include projects for :



**A Rural TIP project is anticipated to be funded within the next four years.**

**It shows regional agreement (community-region-state) on the need of a project.**

## How the Rural TIP Impacts You

The Rural TIP process includes opportunities to provide input on the priority of major projects that are listed on it.

Local and small projects around your community dealing with safety and access also get funding through the Rural TIP, for example:

- Road expansions
- Sidewalks
- Bike lanes
- Pavement repair or maintenance
- New or improved signals
- Turning lanes

**By participating today, you are providing input on nearly 50 RTIP projects!**

**You know  
your  
community  
best!**

Tell us what  
project  
should come  
first and why

## How Projects are Selected for the Rural TIP

Projects are identified and selected by evaluating existing and future needs based on:

current conditions and projections, statewide and regional plans, public input regarding transportation priorities

*^ This would be you, right now!*

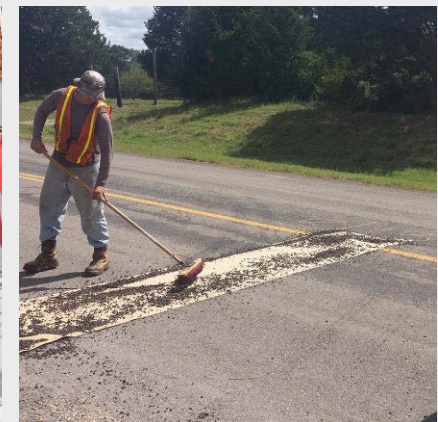
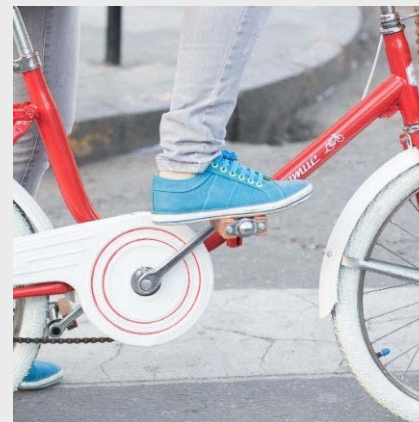

## Rural TIP Archer County Projects

ID	CSJ	Highway	Limits from	Limits to	Project Description	Project Cost	TIP Year
1	0283-03-023	SH 79	Near FM 2224	Archer City	Upgrade to Super-2	\$9.25 Mil	2027
2	0283-02-040	SH 79	FM 2224	1.7mi South	Upgrade to Super-2	\$3.64 Mil	2027
3	0249-02-026	US 281	FM 1954	Lake Creek	Pavement Repair & Overlay	\$5.29 Mil	2028
	0249-03-056	US 281	Lake Creek	Lake Creek Road	Pavement Repair & Overlay	\$309,400	2028
4	0133-07-031	SH 114	Baylor County Line	Young County Line	Pavement Repair & Rubber Seal	\$1.2 Mil	2028
5	0903-29-031	CR 158	At Draw		Replace Bridge	\$510,000	2029
6	0137-04-019	SH 25	Wichita County Line	US 82	Widen Existing Roadway	\$3.0 Mil	2029
	0137-05-038	SH 25	US 82	FM 368	Widen Existing Roadway	\$5.0 Mil	2029
7	0137-05-039	SH 25	FM 368	SH 79	Overlay	\$6.76 Mil	2029
8	0133-07-030	SH 114	Baylor County Line	Young County Line	Upgrade to Super-2	\$11.2 Mil	2030
9	0283-03-026	SH 79	Archer City North City Limits	SH 25	Mill Curb and Gutter & Overlay	\$1.0 Mil	2030

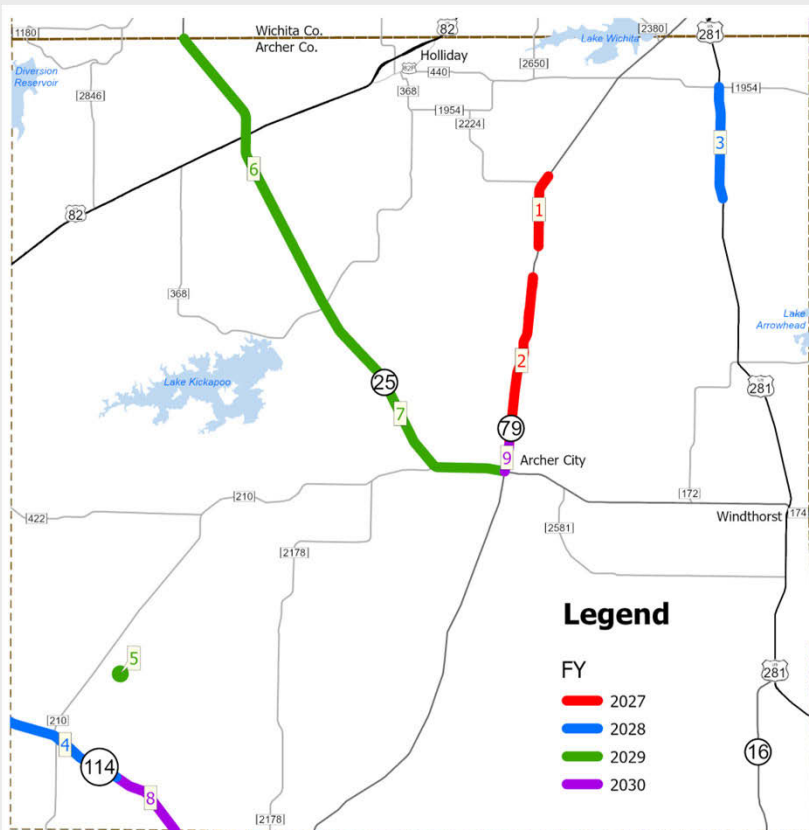

Fiscal years (FY) for projects shown indicate tentative projected dates for beginning construction. These dates are highly dependent upon available statewide construction funding and concurrence by the Texas Transportation Commission.

### 2027-2030 Rural TIP



## Rural TIP Clay County Projects

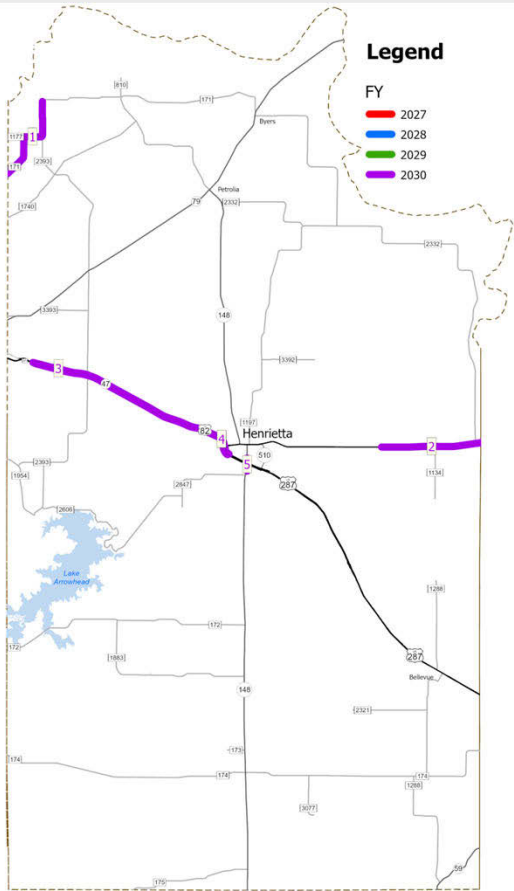

Fiscal years (FY) for projects shown indicate tentative projected dates for beginning construction. These dates are highly dependent upon available statewide construction funding and concurrence by the Texas Transportation Commission.

Map ID	CSJ	Highway	Limits from	Limits to	Project Description	Project Cost	TIP Year
1	0681-02-016	FM 171	Wichita County Line	Near Adams Road	Rehab & Widen Roadway	\$7.28 Mil	2030
2	0044-03-039	US 82	Near Bryant Edwards Road	Montague County Line	Upgrade to 4-Lane Divided Highway	\$32.9 Mil	2030
3	0044-02-101	US 82	Butler Road	US 287	Pavement Repair & Overlay	\$2.89 Mil	2030
4	0224-01-063	US 287	US 82	Railroad Overpass	Pavement Repair & Overlay	\$107,000	2030
5	0391-04-033	SH 148	Dry Fork Little Wichita	Henrietta South City Limits	Rehab with Concrete Pavement	\$6.0 Mil	2030

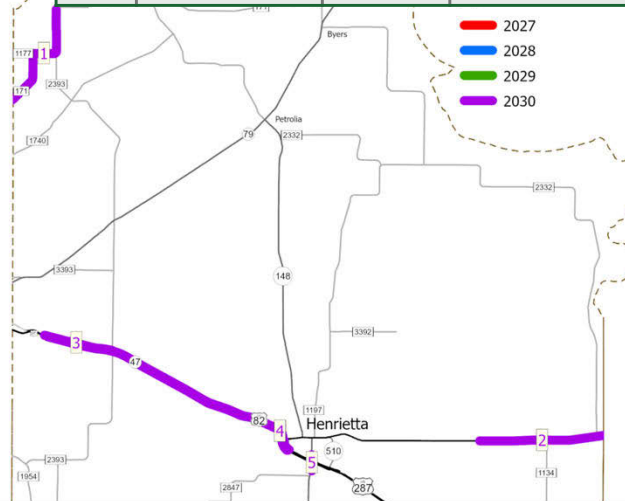

### 2027-2030 Rural TIP

## Rural TIP Cooke County Projects

Map ID	CSJ	Highway	Limits from	Limits to	Project Description	Project Cost	TIP Year
1	0195-01-111	IH 35	0.7mi North of FM 3002	1.4mi South of Spring Creek Road	Widen to 6-Lane Freeway	\$361 Mil	2027
2	0903-15-110	CR 165	At Draw		Replace Bridge	\$696,000	2028
3	0903-15-111	CR 365	At Indian Creek		Replace Bridge	\$723,000	2028
4	0903-15-112	CR 427	At Indian Creek		Replace Bridge	\$736,000	2028
5	0903-15-114	CR 420	Signed CR 150 at Draw		Replace Bridge	\$604,500	2028
6	2459-01-028	FM 902	At Indian Creek		Replace Bridge	\$2.5 Mil	2030
7	2459-01-029	FM 902	At Timber Creek		Replace Bridge	\$2.5 Mil	2030
8	2322-01-011	FM 2383	FM 371	FM 678	Widen Existing Roadway	\$6.0 Mil	2030

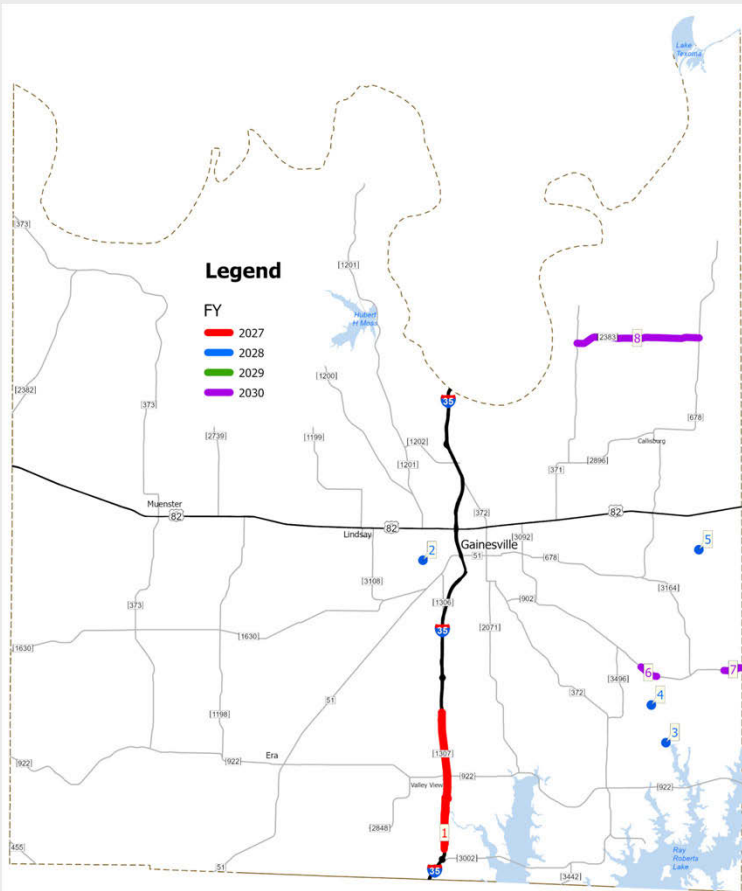

Fiscal years (FY) for projects shown indicate tentative projected dates for beginning construction. These dates are highly dependent upon available statewide construction funding and concurrence by the Texas Transportation Commission.

### 2027-2030 Rural TIP

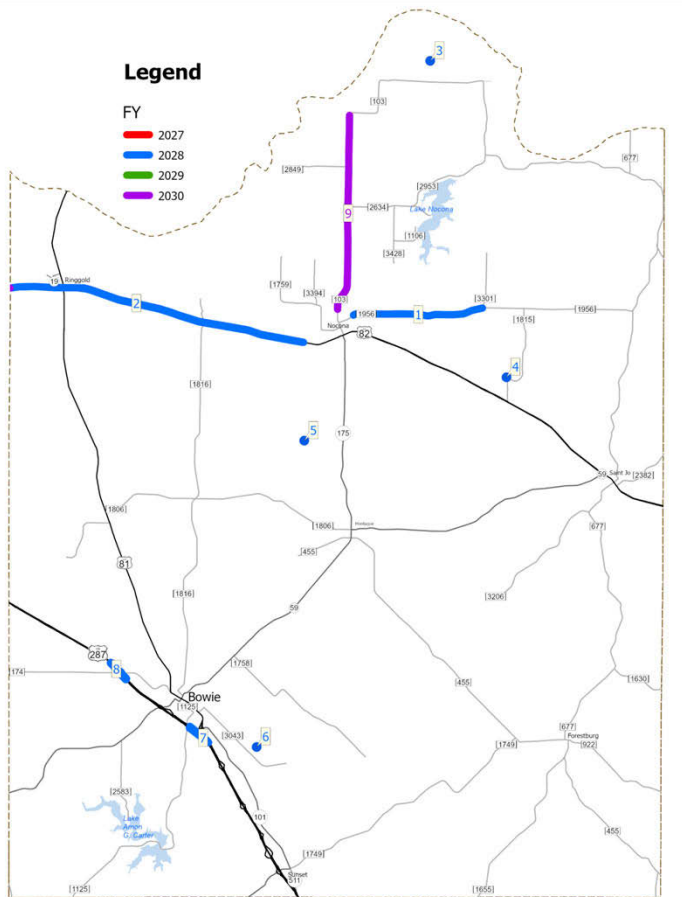

Fiscal years (FY) for projects shown indicate tentative projected dates for beginning construction. These dates are highly dependent upon available statewide construction funding and concurrence by the Texas Transportation Commission.

## Rural TIP Montague County Projects

Map ID	CSJ	Highway	Limits from	Limits to	Project Description	Project Cost	TIP Year
1	1611-02-013	FM 1956	Nocona City Limits	FM 3301	Widen & Add Shoulders	\$7.0 Mil	2028
2	0044-04-066	US 82	Clay County Line	Near McCool Road	Install Cable Barrier	\$2.5 Mil	2028
3	0903-28-073	CR 194	At North Fork Village Creek		Replace Bridge	\$682,000	2028
4	0903-28-074	CR 265	At Branch Farmers Creek		Replace Bridge	\$695,000	2028
5	0903-28-075	CR 272	At Barrel Springs Creek		Replace Bridge	\$695,000	2028
6	0903-28-076	CR 363	At Brushy Creek		Replace Bridge	\$775,000	2028
7	0013-05-068	US 287	0.4mi North of US 81/287	0.4mi South of US 81/287	US 81 Ramp Illumination	\$387,681	2028
8	0224-03-066	US 287	0.5mi North of FM 174	0.5mi South of FM 174	Install Safety Lighting	\$510,219	2028
9	0239-04-023	FM 103	Nocona City Limits	Hancock Road	Widen Pavement	\$11.4 Mil	2030

### 2027-2030 Rural TIP

## Rural TIP Throckmorton County Projects

Map ID	CSJ	Highway	Limits from	Limits to	Project Description	Project Cost	TIP Year
1	0125-03-056	US 283	US 183/283 Split	Shackleford County Line	Widen Existing Roadway	\$7.8 Mil	2030

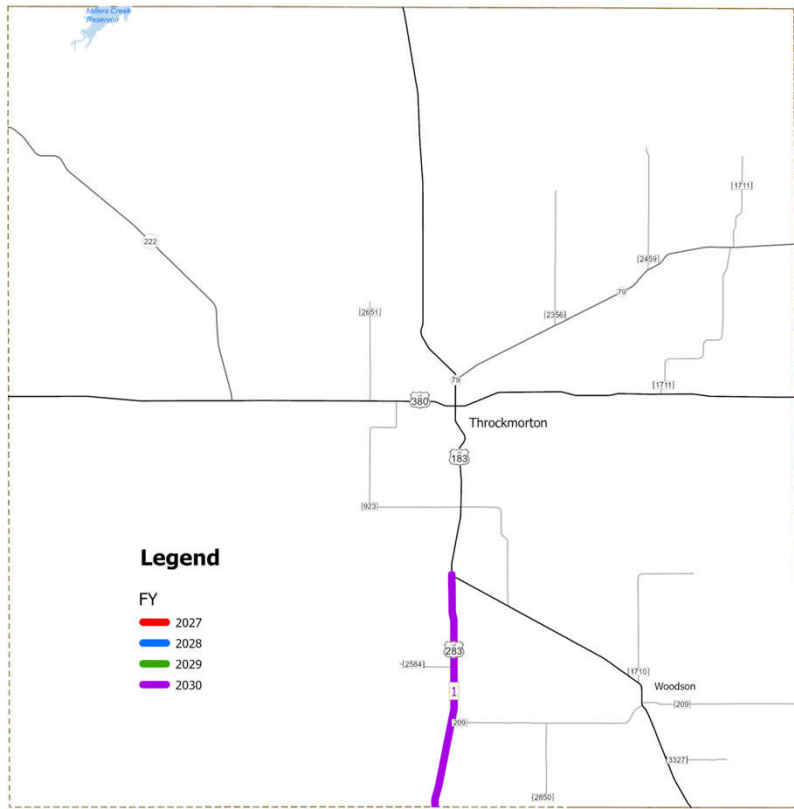

Fiscal years (FY) for projects shown indicate tentative projected dates for beginning construction. These dates are highly dependent upon available statewide construction funding and concurrence by the Texas Transportation Commission.

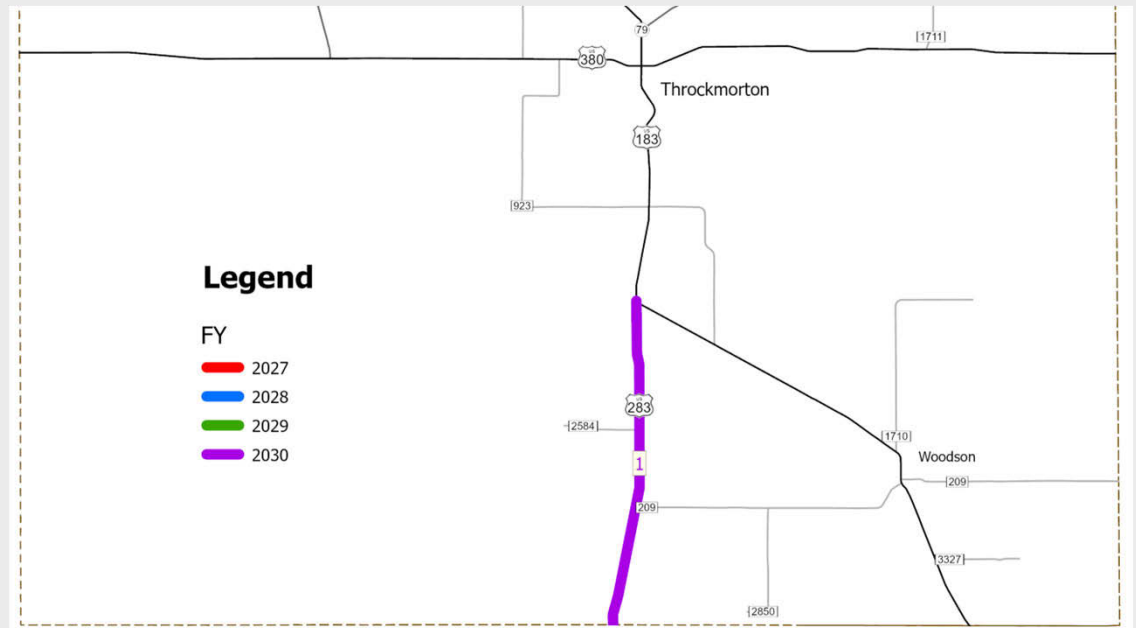

## Rural TIP Wichita County Projects

Map ID	CSJ	Highway	Limits from	Limits to	Project Description	Project Cost	TIP Year
1	0043-17-036	BU 287J	City View Drive	SL 11 West Frontage Road	ADA Remediation	\$1.5 Mil	2027
2	0156-07-115	SS 325	US 287	Railroad Overpass	SS 325 CTB	\$528,592	2028
3	0156-04-114	US 82	Archer County Line	0.7mi W of FM 369	Widen Pavement (GAP Project)	\$21.2 Mil	2028
4	0044-01-116	US 82	0.03mi West of SH 79 Overpass	0.18mi East of SH 79 Overpass	Shoulder Widening, Install Metal Beam Guard Fence	\$522,245	2029
5	0802-02-079	FM 369	Callfield Canal	Barnett Road	Mill & Overlay	\$2.37 Mil	2030
6	0249-01-050	US 281	SH 79	Rathgeber Road	Construct Direct Connect	\$16.8 Mil	2030
7	0156-09-016	SH 240	Ave D	SL 267	Repair & Overlay	\$1.4 Mil	2030
	0514-01-048	SH 240	FM 369	Ave D	Repair & Overlay	\$2.6 Mil	2030
8	0804-04-032	FM 368	US 287	FM 2345	Widen Existing Roadway	\$9.1 Mil	2030
9	0043-14-029	SL 11	FM 367	BU 277A	Mill & Overlay	\$831,000	2030

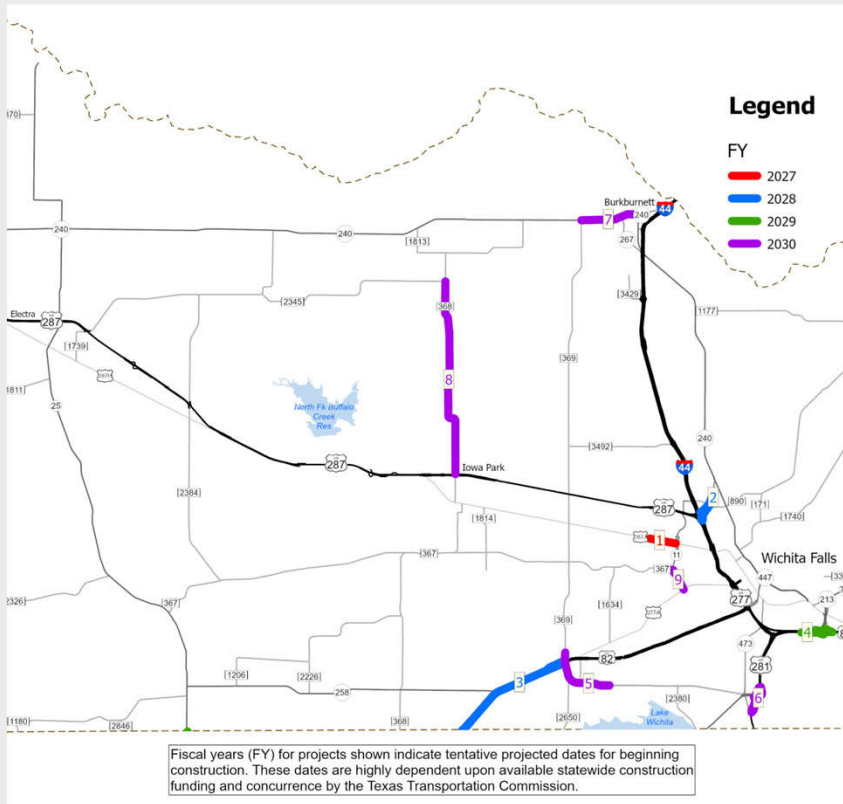

## Rural TIP Wilbarger County Projects

Map ID	CSJ	Highway	Limits from	Limits to	Project Description	Project Cost	TIP Year
1	0043-20-023	BU 287F	US 70 (College Drive)	SL 488 (Wilbarger Street)	Construct Pedestrian Infrastructure	\$1.06 Mil	2028
2	0903-30-049	CR 127	At Adams Creek		Replace Bridge and Approaches	\$828,750	2029
3	0043-05-122	US 287	US 287	At Pease River	Bridge Maintenance	\$1.5 Mil	2030

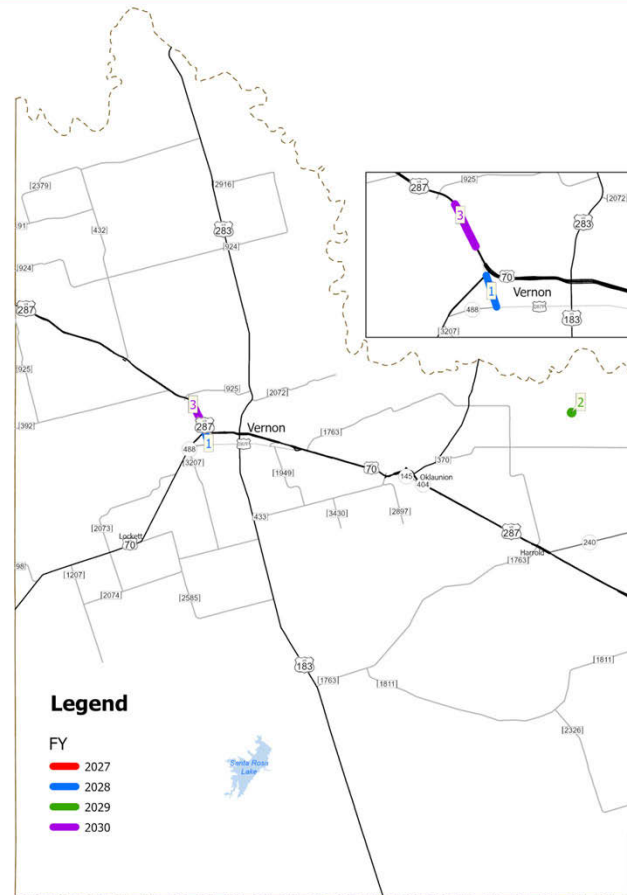

Fiscal years (FY) for projects shown indicate tentative projected dates for beginning construction. These dates are highly dependent upon available statewide construction funding and concurrence by the Texas Transportation Commission.

**2027-2030 Rural TIP**

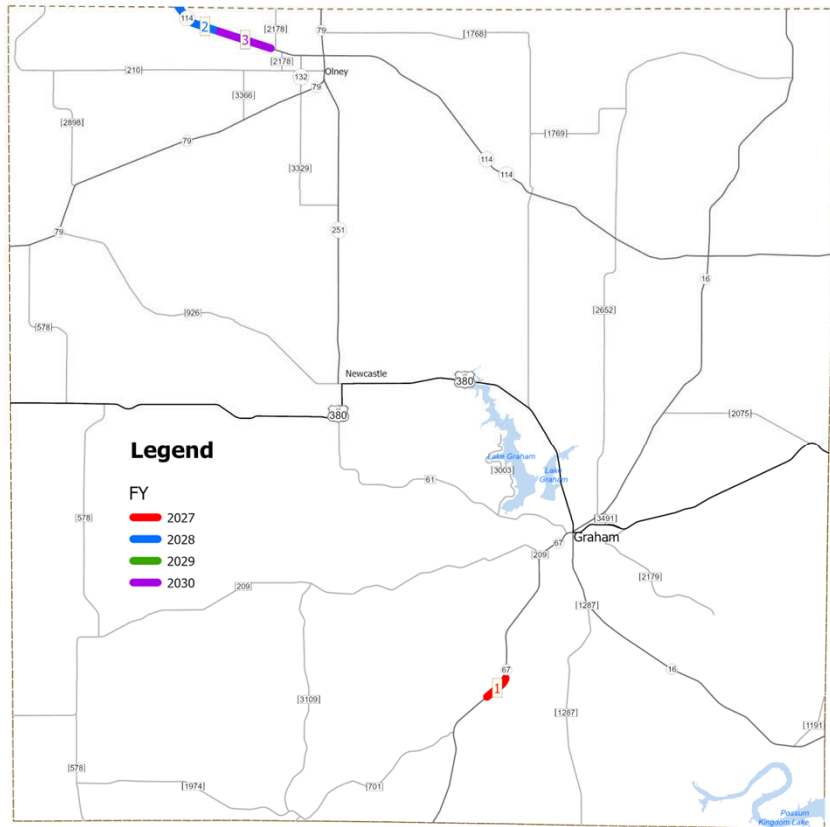

Fiscal years (FY) for projects shown indicate tentative projected dates for beginning construction. These dates are highly dependent upon available statewide construction funding and concurrence by the Texas Transportation Commission.

## Rural TIP Young County Projects

Map ID	CSJ	Highway	Limits from	Limits to	Project Description	Project Cost	TIP Year
1	0256-01-061	SH 67	At Brazos River		Bridge Maintenance	\$200,000	2027
2	0133-08-039	SH 114	Archer County Line	FM 2187N	Pavement Repair/Hot Rubber Seal	\$600,000	2028
3	0133-08-037	SH 114	Archer County Line	FM 2187N	Upgrade to Super-2	\$6.72 Mil	2030

# Funding

**The Rural TIP is a fiscally constrained list of projects that functions as a budgeting tool for our district.**

Funds can come from:

- **Federal Government**
  - **Majority through** the Federal Highway and Transit Administrations
- **State**
  - **Majority through TxDOT's** Unified Transportation Program funding categories
- **Region**
- **Local**

## Next Steps

### In the Rural TIP Process

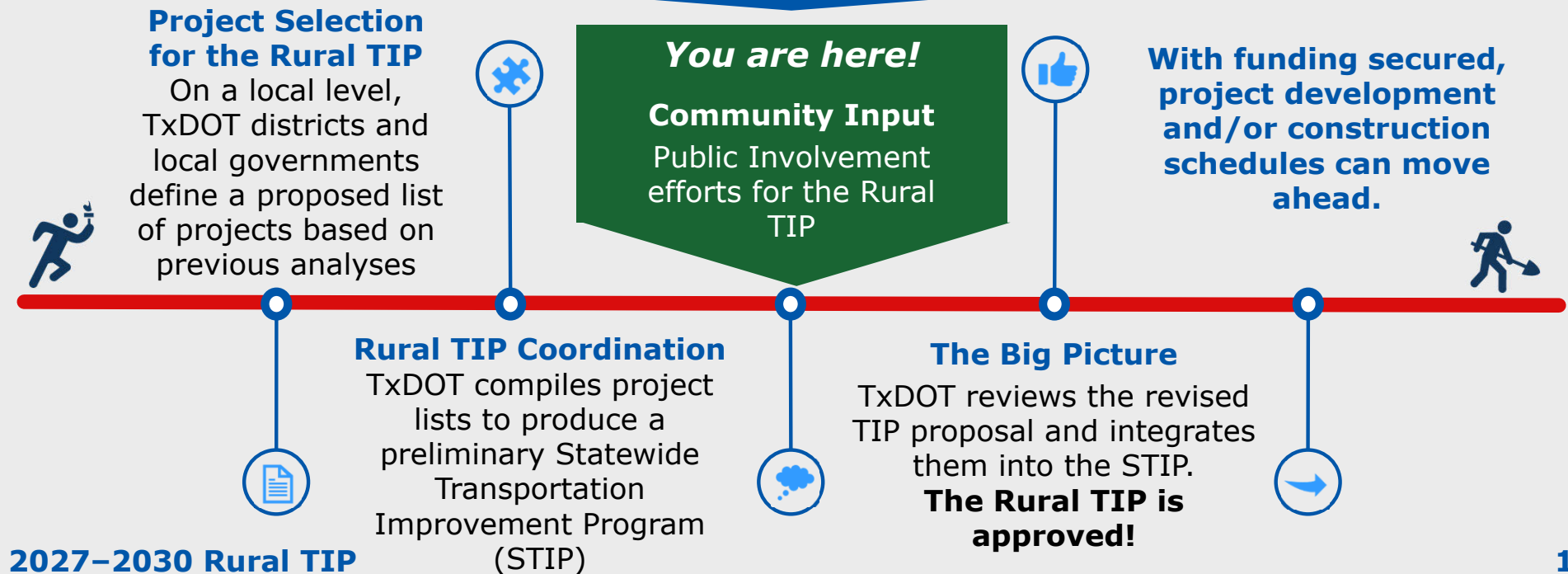

## Next Steps (Continued)

### How to provide comments:

**1. Mail a comment to:**

Texas Department of Transportation  
Wichita Falls District, Attn: Warren McDonald  
1601 Southwest Parkway  
Wichita Falls, TX 76302

**2. Or email a comment to:**

Warren.McDonald@Txdot.gov, Attention: Rural TIP

Remember to submit your comments by **May 19, 2026** to be included  
in the official summary of this meeting.